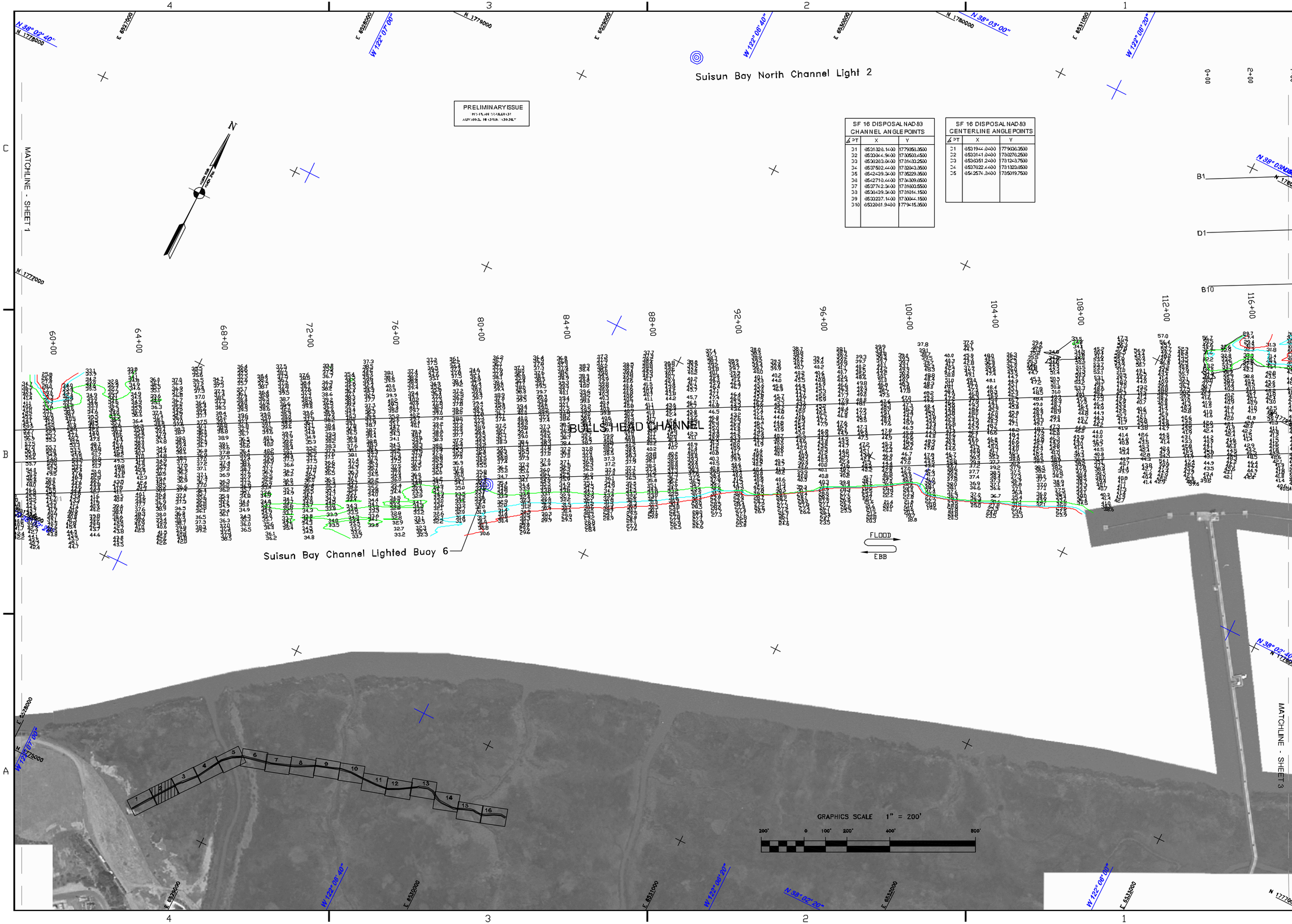

SF 16 DISPOSAL NAD 83 CHANNEL ANGLE POINTS		
∠PT	X	Y
31	6531326.1400	1779356.3500
32	6533044.9400	1780503.4500
33	6536263.0400	1781430.2500
34	6537502.4400	1782043.3500
35	6542439.3400	1785229.3500
36	6542710.4400	1784309.6500
37	6537742.3400	1781603.5500
38	6536439.3400	1781014.1500
39	6533237.1400	1780044.1500
310	6532061.9400	1779415.3500

SF 16 DISPOSAL NAD 83 CENTERLINE ANGLE POINTS		
∠PT	X	Y
31	6531944.0400	1779606.3500
32	6533141.0400	1780276.2500
33	6536351.2400	1781243.7500
34	6537622.4400	1781820.6500
35	6542574.3400	1785019.7500

US Army Corps of Engineers
San Francisco District
1455 Market Street
San Francisco, CA 94103

Mark	Description	Date	Appr.

DESIGNED BY: PDT	CHECKED BY: PDT	DRAWN BY: PDT	
DATE: 11/22/2010	SHEET NO. 2 OF 16	DRAWING NO. 4	2

PREPARED UNDER THE DIRECTION OF
TORREY A. DICIRO
LT. COLONEL, C.E., DISTRICT ENGINEER

SUBMITTED: PDT
Survey Section Team Leader
APPROVAL RECOMMENDED: STEPHEN P. KILMON, P.S.M.
Chief, Committee Section
APPROVED:
Chief, Construction Branch

CONTRA COSTA COUNTY CALIFORNIA

SUISUN BAY CHANNEL
PREDREDGE SURVEY
1–2, 8, 16 & 22 SEPTEMBER
13 OCTOBER 2010

Sheet reference number
G2