

Angle Point	Easting	Northing
01	6522251.24	1773544.02
01-A	6522058.94	1773894.77
02	6526636.33	1775949.19
02-A	6525876.51	1775995.5
03	6526814.71	1776043.48
04	6527523.96	1776423.75
05	6532628.85	1779160.81
06	6533058.01	1779418.58
07	6534097.47	1779856.02
08	6538142.48	1781404.93
09	6541140.44	1783407.77
10	6543746.5	1785148.8
11	6546257.51	1786960.74
12	6549181.52	1788960.86
13	6552384.18	1791554.99
14	6555800.55	1794852.57
15	6561371.57	1798900.48
16	6569022.2	1783800.48
17	656831.6	1783855.42
18	6570705.41	1783336.79
19	6572444.64	1783115.37
20	6574974.06	1782266.36
21	6576022.73	1780780.8
22	6581155.52	1779254.25
23	6583747.56	1778351.3
24	6585358.69	1778330.5
25	6586492.14	1778315.87
26	6590754.42	1778766.38
27	6591256.1	1778845.54
28	6591599.01	1778800.33
29	6593537.77	1778544.71
30	6594899.78	1777747.44
31	6595729.72	1776115.57
32	6596208.21	1775521.7
33	6596946.81	1775104.81
34	6598053.91	1774402.21
35	6599025.55	1773901.57
36	6599759.13	1773700.06
37	6600293.83	1773614.79
38	6603558.93	1773964.99
39	6604408.52	1773200.93
40	6605166.76	1772783.99
41	6605493.42	1772511.98
42	6605866.48	1772482.32
43	6606339.33	1772133.75
44	6607329.74	1772075.69
45	6609314.54	1772257.76
46	6611103.07	1772096.82
47	6612148.35	1771412.18

Angle Point	Easting	Northing
48	6611928.32	1771078.24
49	6610969.28	1771713.82
50	6609351.08	1771859.43
51	6607366.28	1771677.36
52	6606234.39	1771743.72
53	6605546.71	1772090.55
54	6605222.02	1772254.31
55	6604935.26	1772457.79
56	6604271.82	1772822.6
57	6603528.42	1772966.17
58	6602633.32	1773215.96
59	6599652.22	1773313.41
60	6599077.86	1773543.71
61	6598135.33	1774014.34
62	6596668.12	1774746.95
63	6595938.27	1775223.39
64	6595391.45	1775902.1
65	6594404.78	1777464.31
66	6593391.34	1778160.67
67	6591480.44	1778412.52
68	6591255.17	1778442.21
69	6590791.21	1778418.32
70	6586528.94	177967.81
71	6585297.54	177983.71
72	6583686.58	1778004.51
73	6581002.2	1778939.63
74	6577559.51	1780422.27
75	6574841.16	1781941.76
76	6572366.09	1782772.55
77	6570644.56	1782981.71
78	6568611.24	1783505.19
79	6562960.36	1783467.06
80	6561352.98	1783450.27
81	655738.17	1784107.49
82	6555323.24	1784209.4
83	6549136.2	1785728.94
84	6546319.67	1785613
85	6543900.48	1784830.75
86	6541295.27	1783090.31
87	6538304.13	1781092.05
88	6534227.97	1779531.21
89	6533218.72	1779102.27
90	6532770.08	1778896.24
91	6527855.58	1776153.9
92	6526956.17	1775778.89
93	6522395.41	1773280.93

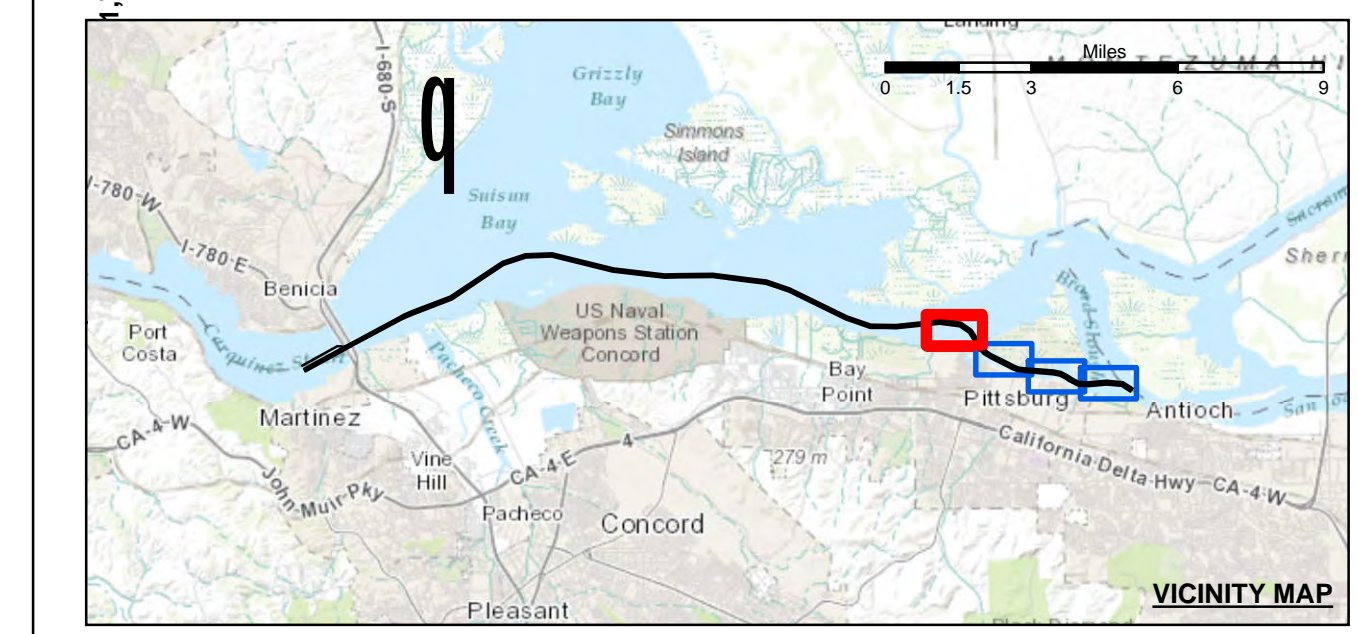

Federal Navigation Channel	Beacon, General	<b>Contours</b>
Shoaling Area	Obstruction Point	-35
Placement Area	Navigation Buoy	-34
Anchorage Area	Navigation Buoy	-33
Wreck Area	Navigation Buoy	-32
Submerged Wreck	Shoalest Sounding*	-31
Angle Point		

NOTES:

HORIZONTAL COORDINATE SYSTEM:  
NORTH AMERICAN DATUM OF 1983 (NAD83), PROJECTED TO THE STATE PLANE COORDINATE SYSTEM (SPCS), CALIFORNIA ZONE II. DISTANCE UNITS IN U.S. SURVEY FEET.

VERTICAL DATUM:  
SOUNDINGS ARE SHOWN IN FEET AND INDICATE DEPTHS BELOW MEAN LOWER LOW WATER.

THE INFORMATION DEPICTED ON THIS MAP REPRESENTS THE RESULTS OF A SURVEY CONDUCTED ON THE DATE INDICATED AND CAN ONLY BE CONSIDERED TO REPRESENT THE GENERAL CONDITION EXISTING AT THAT TIME.

PLANE GRID, BEARING AND COORDINATES ARE BASED ON THE STATE OF CALIFORNIA COORDINATE SYSTEM, LAMBERT CONFORMAL PROJECTION, BENCHMARK "9" (1948), USCGS DISK ELEV 14.875 FT MLLW, NAVD 88 DATUM, USCGS DISK, ELEV 11.83 FT MLLW, NAVD 88 DATUM, TIDE GAUGE LOCATED AT PORT OF BENICIA DOCK.

BASE MAPS ARE USDA NIP 2010.

\*SHOALEST SOUNDING PER QUARTER PER EACH

DRAWING NOT TO BE USED FOR NAVIGATION, ONLY CHANNEL CONDITION AT DATE OF SURVEY. THE LOCATION OF ALL NAVIGATION AIDS ARE BASED ON INFORMATION PROVIDED BY THE U.S. COAST GUARD. BUOY LOCATIONS REPRESENT THE POSITION OF THE SINKER ONLY.

SURVEYED BY THE CORPS OF ENGINEERS.

SOUNDINGS WERE TAKEN BY FATHOMETER AND ARE SHOWN TO THE NEAREST TENTH OF A FOOT. SOUNDINGS ARE BASED ON THE DATUM OF MEAN LOWER LOW WATER AT THE LOCALITY, NAVD 88. THE PROJECT DEPTH IS 35 FEET.

VERTICAL CONTROL:  
SUISUN BAY CHANNEL  
(LINES 00+00 TO 160+00) BENCHMARK "9" (1948), USCGS DISK ELEV 14.875 FT MLLW, NAVD 88 DATUM, USCGS DISK, ELEV 11.83 FT MLLW, NAVD 88 DATUM, TIDE GAUGE LOCATED AT PORT OF BENICIA DOCK.

(LINES 150+00 TO 500+00) BENCHMARK "5144-P" (1990 RESET 1997), USCGS DISK, ELEV 21.76 FT MLLW, NAVD 88 DATUM, TIDE GAUGE LOCATED AT DIABLO SERVICE DOCK.

HORIZONTAL GPS CONTROL: COAST GUARD D-BEACON

**US Army Corps of Engineers**  
San Francisco District  
1455 Market Street  
San Francisco, CA 94103

**PRELIMINARY ISSUE**  
THIS PLAN ISSUED FOR ADVANCE INFORMATION ONLY

**FLOOD a**  
**b** EBB

**DISCLAIMER:** The United States Government furnishes this information for the general information of the recipient. The data represents the results of data collected by the United States Government. The data is not intended for use in any other manner than that intended for the purpose of the project. The user is responsible for the accuracy of the data and for the accuracy of the results of any application of the data. The user is responsible for the accuracy of the data and for the accuracy of the results of any application of the data. The user is responsible for the accuracy of the data and for the accuracy of the results of any application of the data.

Chart Date:	May 24, 2016
Designed by:	PDT
Plotted by:	PDT
Checked by:	PDT
Drawn by:	PDT

CALIFORNIA  
CONTRA COSTA COUNTY  
SUISUN BAY CHANNEL  
NEW YORK SLOUGH  
CONDITION SURVEY  
18-19 MAY 2016

**Sheet Reference Number**  
1 of 4



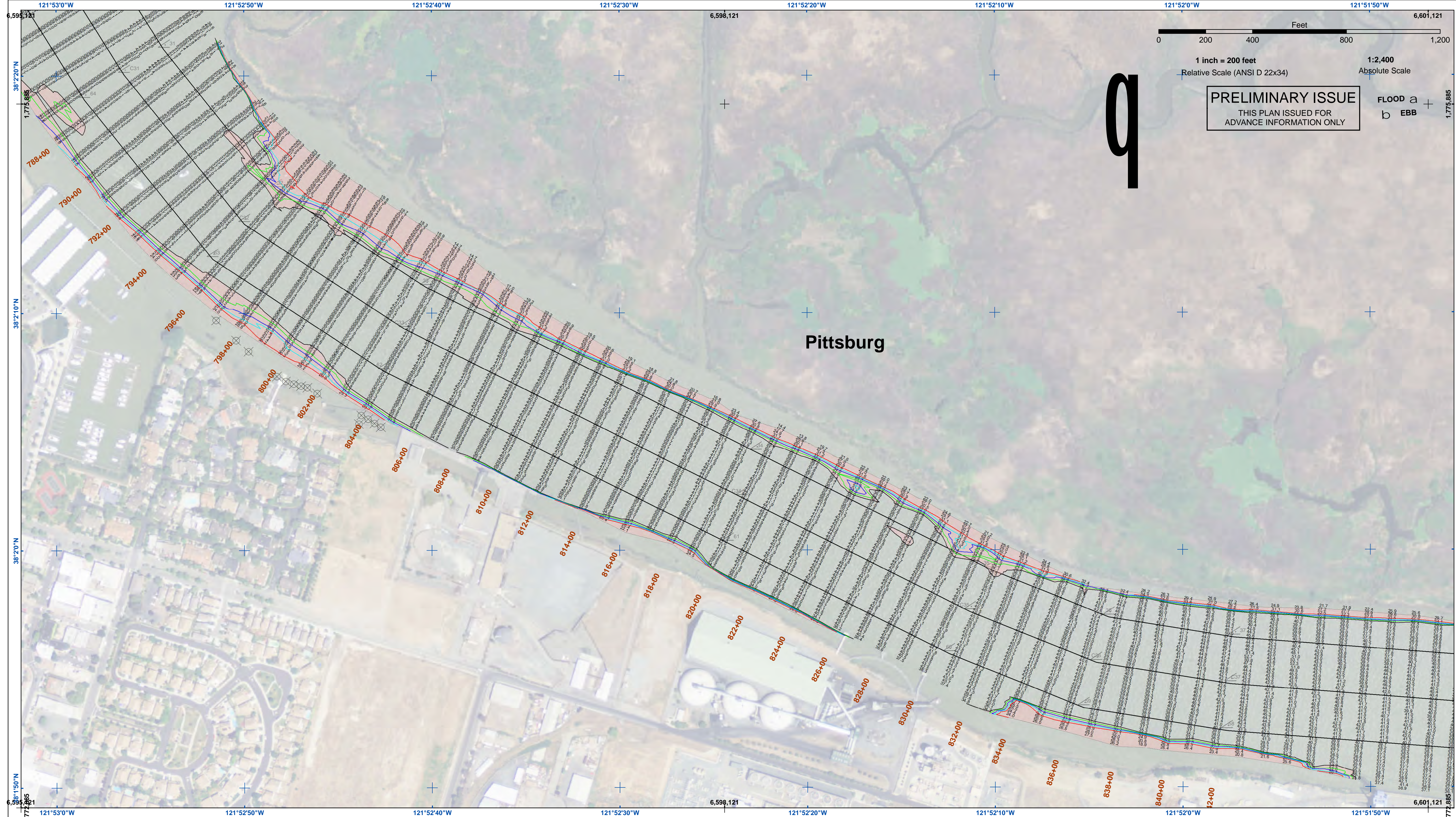

0 200 400 800 1,200  
 Feet  
 1 inch = 200 feet  
 Relative Scale (ANSI D 22x34)  
 1:2,400  
 Absolute Scale

**PRELIMINARY ISSUE**  
 THIS PLAN ISSUED FOR  
 ADVANCE INFORMATION ONLY

FLOOD a  
 b EBB

**US Army Corps of Engineers**  
 San Francisco District  
 1455 Market Street  
 San Francisco, CA 94103

**DISCLAIMER**  
 The United States Government furnishes this information for the purpose of providing advance information only. The user is responsible for the results of any application of the data for other than its intended purpose. The user is responsible for the results of any application of the data for other than its intended purpose. The user is responsible for the results of any application of the data for other than its intended purpose. The user is responsible for the results of any application of the data for other than its intended purpose.

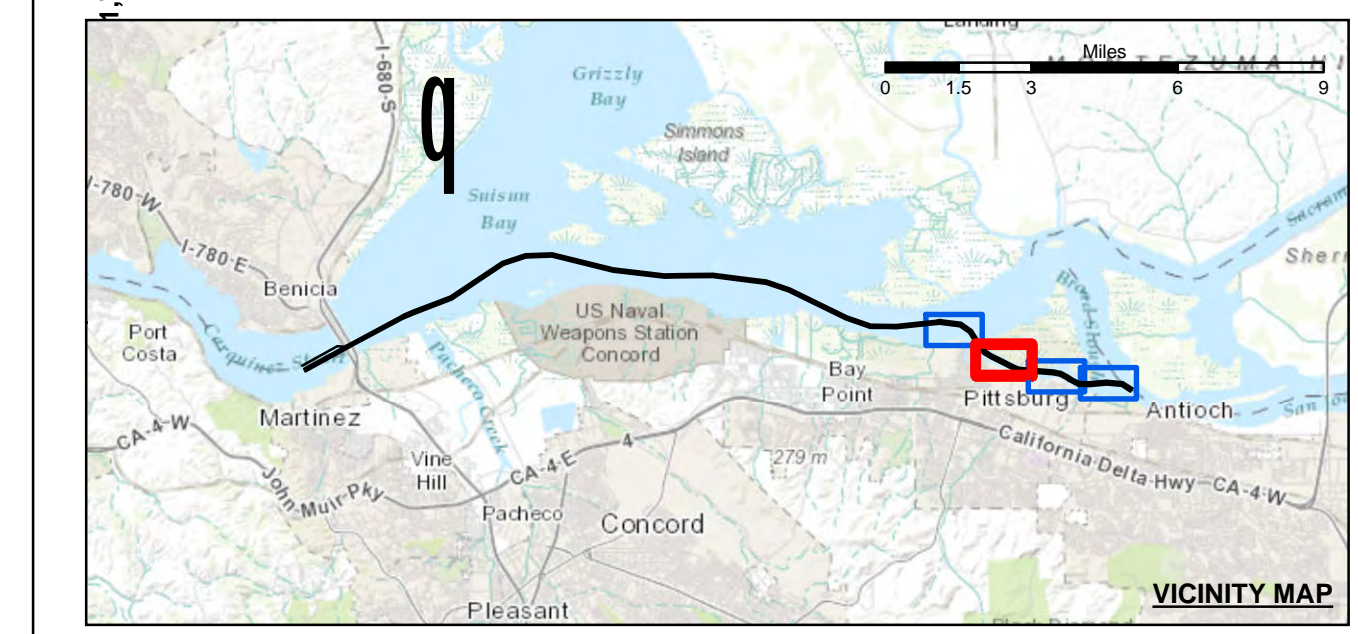

- |  |                            |  |                    |                 |     |
|--|----------------------------|--|--------------------|-----------------|-----|
|  | Federal Navigation Channel |  | Beacon, General    | <b>Contours</b> |     |
|  | Shoaling Area              |  | Obstruction Point  |                 | -35 |
|  | Placement Area             |  | Navigation Buoy    |                 | -34 |
|  | Anchorage Area             |  | Navigation Buoy    |                 | -33 |
|  | Wreck Area                 |  | Shoalest Sounding* |                 | -32 |
|  | Submerged Wreck            |  |                    |                 | -31 |
|  | Angle Point                |  |                    |                 |     |

**NOTES:**  
 HORIZONTAL COORDINATE SYSTEM:  
 NORTH AMERICAN DATUM OF 1983 (NAD83), PROJECTED TO THE STATE PLANE COORDINATE SYSTEM (SPCS), CALIFORNIA ZONE II. DISTANCE UNITS IN U.S. SURVEY FEET.  
 VERTICAL DATUM:  
 SOUNDINGS ARE SHOWN IN FEET AND INDICATE DEPTHS BELOW MEAN LOWER LOW WATER.  
 THE INFORMATION DEPICTED ON THIS MAP REPRESENTS THE RESULTS OF A SURVEY CONDUCTED ON THE DATE INDICATED AND CAN ONLY BE CONSIDERED TO REPRESENT THE GENERAL CONDITION EXISTING AT THAT TIME.  
 PLANE GRID, BEARING AND COORDINATES ARE BASED ON THE STATE OF CALIFORNIA COORDINATE SYSTEM, LAMBERT CONFORMAL PROJECTION, ZONE II NAD 83, CALIFORNIA, AS DESCRIBED IN SPECIAL PUBLICATION NO. 235, PUBLISHED BY NATIONAL OCEAN SURVEY, WASHINGTON, D.C. 20343-5699.  
 BASE MAPS ARE USDA NAIP 2010.  
 \*SHOALEST SOUNDING PER QUARTER PER REACH.  
 DRAWING NOT TO BE USED FOR NAVIGATION, ONLY CHANNEL CONDITION AT DATE OF SURVEY.  
 THE LOCATION OF ALL NAVIGATION AIDS ARE BASED ON INFORMATION PROVIDED BY THE U.S. COAST GUARD. BUOY LOCATIONS REPRESENT THE POSITION OF THE SINKER ONLY.

SURVEYED BY THE CORPS OF ENGINEERS.  
 SOUNDINGS WERE TAKEN BY FATHOMETER AND ARE SHOWN TO THE NEAREST TENTH OF A FOOT. SOUNDINGS ARE BASED ON THE DATUM OF MEAN LOWER LOW WATER AT THE LOCALITY, NAVD 88.  
 THE PROJECT DEPTH IS 35 FEET.  
 VERTICAL CONTROL:  
 SUISUN BAY CHANNEL  
 (LINES 00+00 TO 160+00) BENCHMARK "9" (1948), USC&GS DISK ELEV 14.875 FT MLLW, NAVD 88 DATUM.  
 TIDE GAUGE LOCATED AT PORT OF BENICIA DOCK.  
 (LINES 150+00 TO 500+00) BENCHMARK "5144-P" (1990 RESET 1997), USC&GS DISK ELEV 11.83 FT MLLW, NAVD 88 DATUM.  
 TIDE GAUGE LOCATED AT CONCORD NAVAL WEAPONS STATION TUG DOCK, NOAA STATION.  
 (LINES 660+00 TO 733+45) BENCHMARK "5096-B", USC&GS DISK ELEV 21.76 FT MLLW, NAVD 88 DATUM.  
 TIDE GAUGE LOCATED AT DIABLO SERVICE DOCK.  
 HORIZONTAL GPS CONTROL: COAST GUARD D-BEACON

Chart Date:	May 24, 2016
Designed by:	PDT
Plotted by:	PDT
Checked by:	PDT
Drawn by:	PDT

CALIFORNIA  
 CONTRA COSTA COUNTY  
**SUISUN BAY CHANNEL**  
**NEW YORK SLOUGH**  
 CONDITION SURVEY  
 18-19 MAY 2016

**Sheet**  
**Number**  
 2 of 4



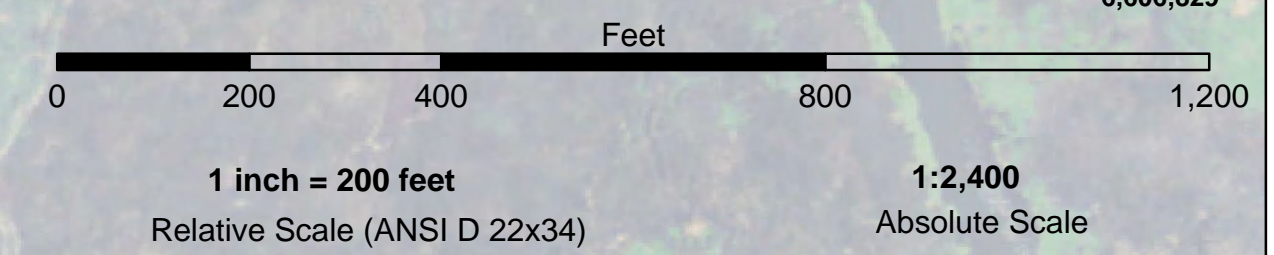
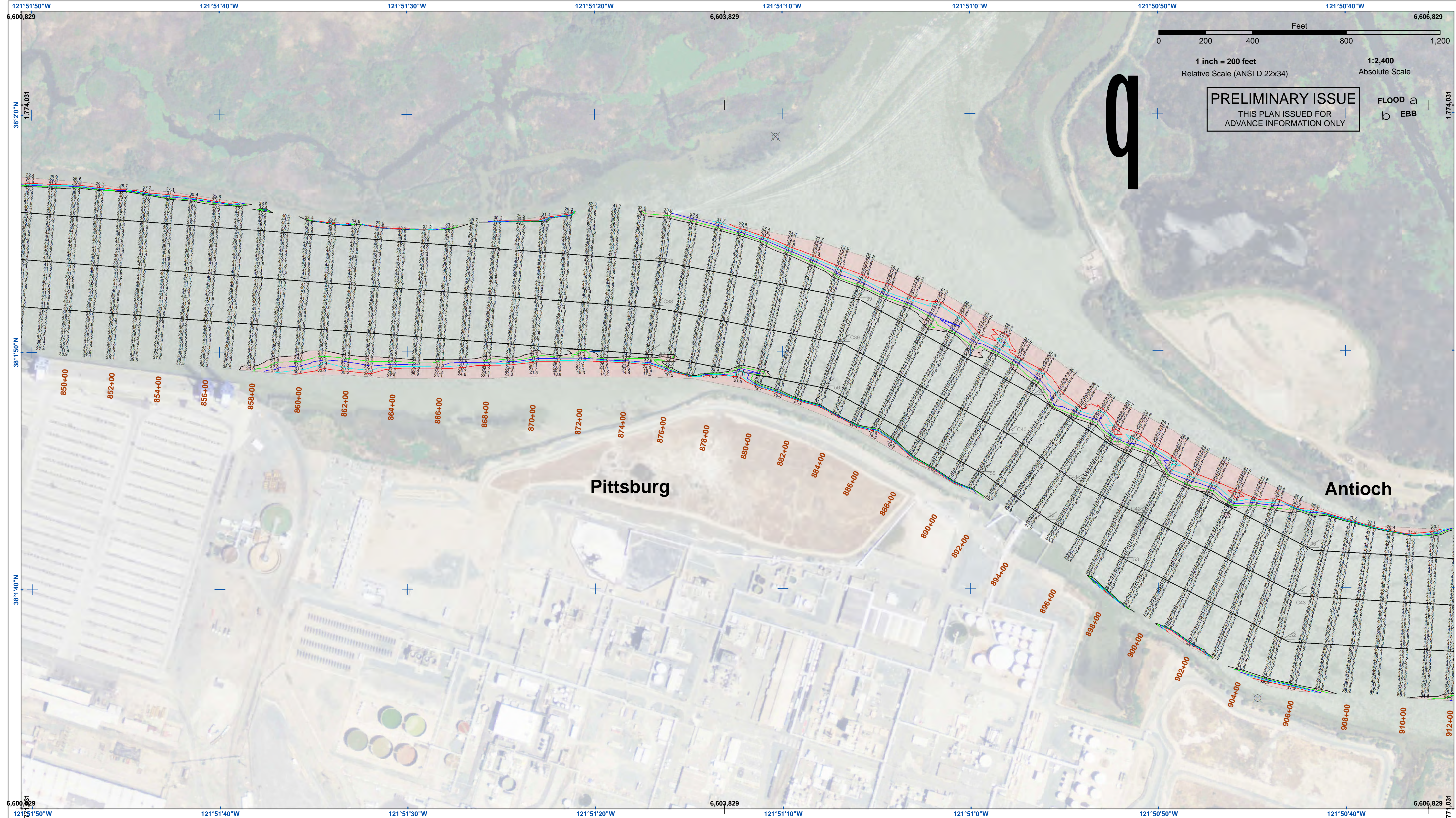

**PRELIMINARY ISSUE**  
THIS PLAN ISSUED FOR  
ADVANCE INFORMATION ONLY

FLOOD a  
b EBB

q

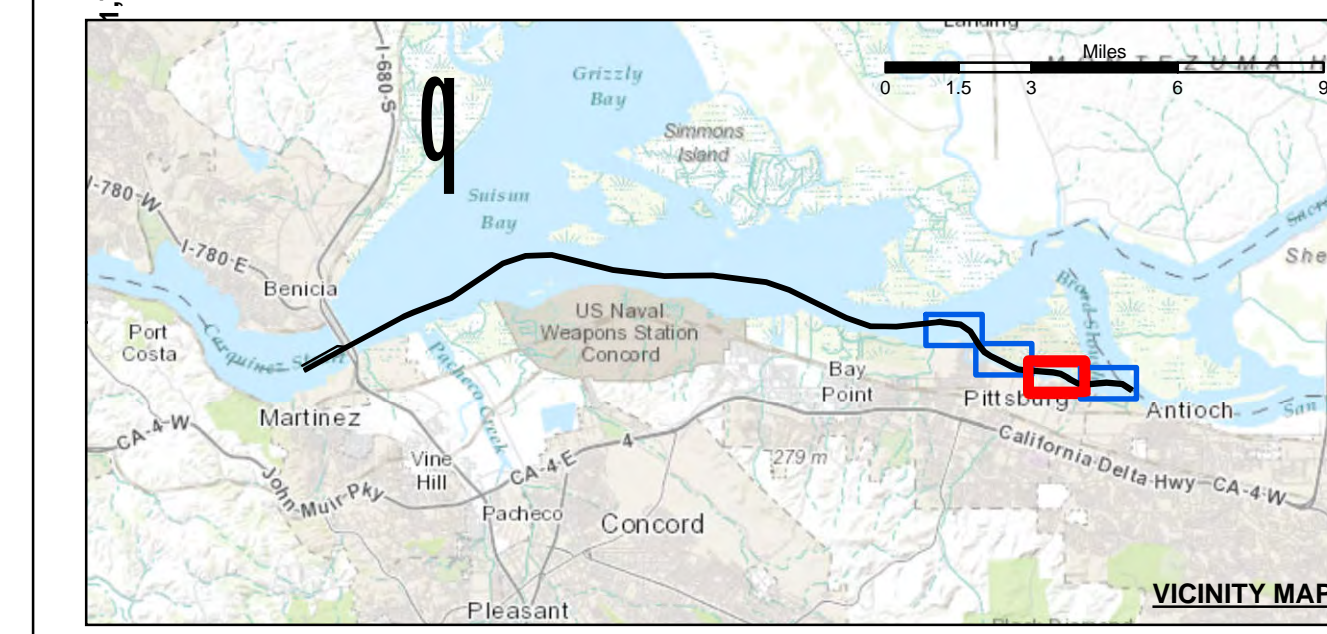

	Federal Navigation Channel		Beacon, General	<b>Contours</b>	
	Shoaling Area		Obstruction Point		-35
	Placement Area		Navigation Buoy		-34
	Anchorage Area		Navigation Buoy		-33
	Wreck Area		Shoalest Sounding*		-32
	Submerged Wreck				-31
	Angle Point				

NOTES:  
HORIZONTAL COORDINATE SYSTEM:  
NORTH AMERICAN DATUM OF 1983 (NAD83), PROJECTED TO THE STATE PLANE COORDINATE SYSTEM (SPCS), CALIFORNIA ZONE II. DISTANCE UNITS IN U.S. SURVEY FEET.  
VERTICAL DATUM:  
SOUNDINGS ARE SHOWN IN FEET AND INDICATE DEPTHS BELOW MEAN LOWER LOW WATER.  
THE INFORMATION DEPICTED ON THIS MAP REPRESENTS THE RESULTS OF A SURVEY CONDUCTED ON THE DATE INDICATED AND CAN ONLY BE CONSIDERED TO REPRESENT THE GENERAL CONDITION EXISTING AT THAT TIME.  
PLANE GRID, BEARING AND COORDINATES ARE BASED ON THE STATE OF CALIFORNIA COORDINATE SYSTEM, LAMBERT CONFORMAL PROJECTION, ZONE II NAD 83, CALIFORNIA, AS DESCRIBED IN SPECIAL PUBLICATION NO. 235, PUBLISHED BY NATIONAL OCEAN SURVEY, BASE MAPS ARE USDA NAIP 2010.  
\*SHOALEST SOUNDING PER QUARTER PER REACH  
DRAWING NOT TO BE USED FOR NAVIGATION, ONLY CHANNEL CONDITION AT DATE OF SURVEY.  
THE LOCATION OF ALL NAVIGATION AIDS ARE BASED ON INFORMATION PROVIDED BY THE U.S. COAST GUARD. BUOY LOCATIONS REPRESENT THE POSITION OF THE SINKER ONLY.

SURVEYED BY THE CORPS OF ENGINEERS.  
SOUNDINGS WERE TAKEN BY FATHOMETER AND ARE SHOWN TO THE NEAREST TENTH OF A FOOT. SOUNDINGS ARE BASED ON THE DATUM OF MEAN LOWER LOW WATER AT THE LOCALITY, NAVD 88.  
THE PROJECT DEPTH IS 35 FEET.  
VERTICAL CONTROL:  
SUISUN BAY CHANNEL  
(LINES 00+00 TO 160+00) BENCHMARK "9" (1948), US&GS DISK ELEV 14.875 FT MLLW, NAVD 88 DATUM.  
TIDE GAUGE LOCATED AT PORT OF BENICIA DOCK.  
(LINES 150+00 TO 500+00) BENCHMARK "5144-P" (1990 RESET 1997), US&GS DISK ELEV 11.83 FT MLLW, NAVD 88 DATUM.  
TIDE GAUGE LOCATED AT CONCORD NAVAL WEAPONS STATION TUG DOCK, NOAA STATION.  
(LINES 660+00 TO 733+45) BENCHMARK "5096-B", US&GS DISK ELEV 21.76 FT MLLW, NAVD 88 DATUM.  
TIDE GAUGE LOCATED AT DIABLO SERVICE DOCK.  
HORIZONTAL GPS CONTROL: COAST GUARD D-BEACON

**US Army Corps of Engineers**  
San Francisco District  
1455 Market Street  
San Francisco, CA 94103

**DISCLAIMER**  
The United States Government furnishes this information as a service to the public and does not warrant, express or implied, the accuracy, completeness, timeliness, or reliability of the information. The user is responsible for the results of any application of the data for other than its intended purpose. The United States Government makes no warranty, express or implied, concerning the accuracy, completeness, timeliness, or reliability of the information. The user is responsible for the results of any application of the data for other than its intended purpose. These data belong to the Government. Therefore the recipient may not transfer these data to others without also transferring this disclaimer.

Chart Date:	May 24, 2016
Designed by:	PDT
Plotted by:	PDT
Checked by:	PDT
Drawn by:	PDT

CALIFORNIA  
CONTRA COSTA COUNTY  
SUISUN BAY CHANNEL  
NEW YORK SLOUGH  
CONDITION SURVEY  
18-19 MAY 2016

**Sheet Number**  
3 of 4



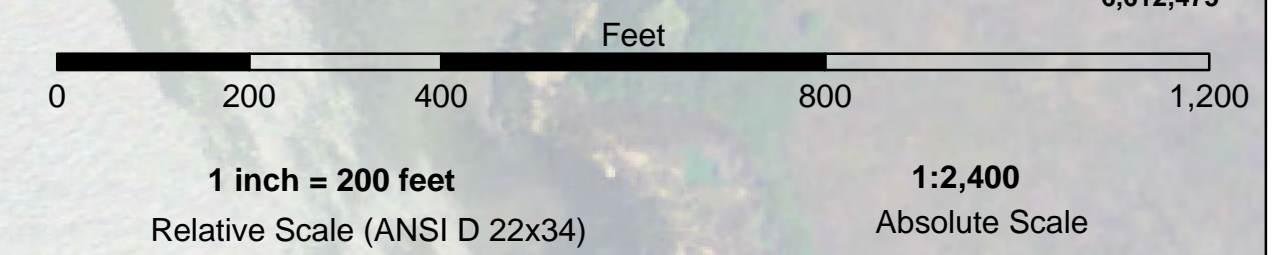
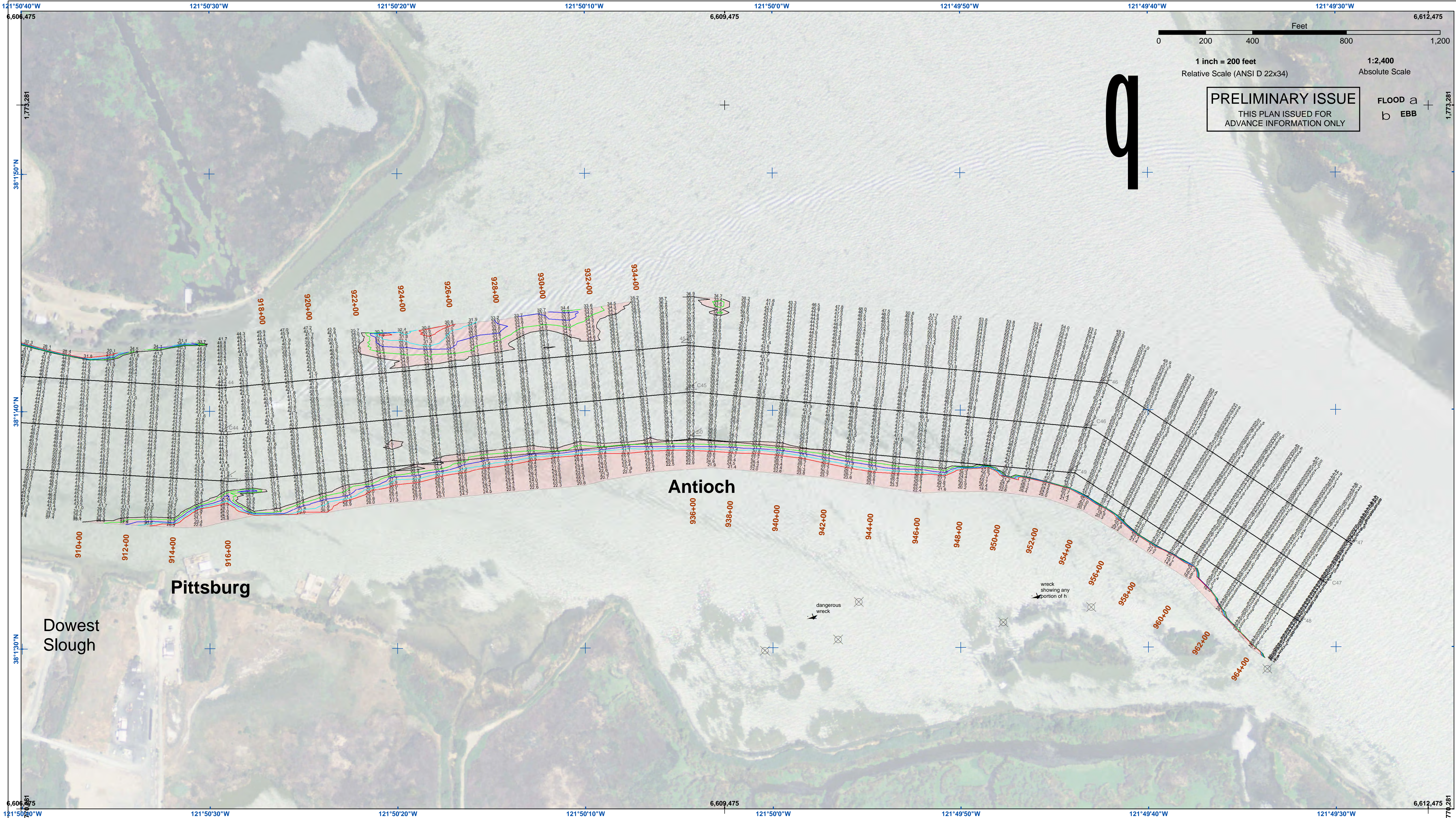

**PRELIMINARY ISSUE**  
THIS PLAN ISSUED FOR  
ADVANCE INFORMATION ONLY

FLOOD a  
b EBB

9

Pittsburg

Antioch

Dowest Slough

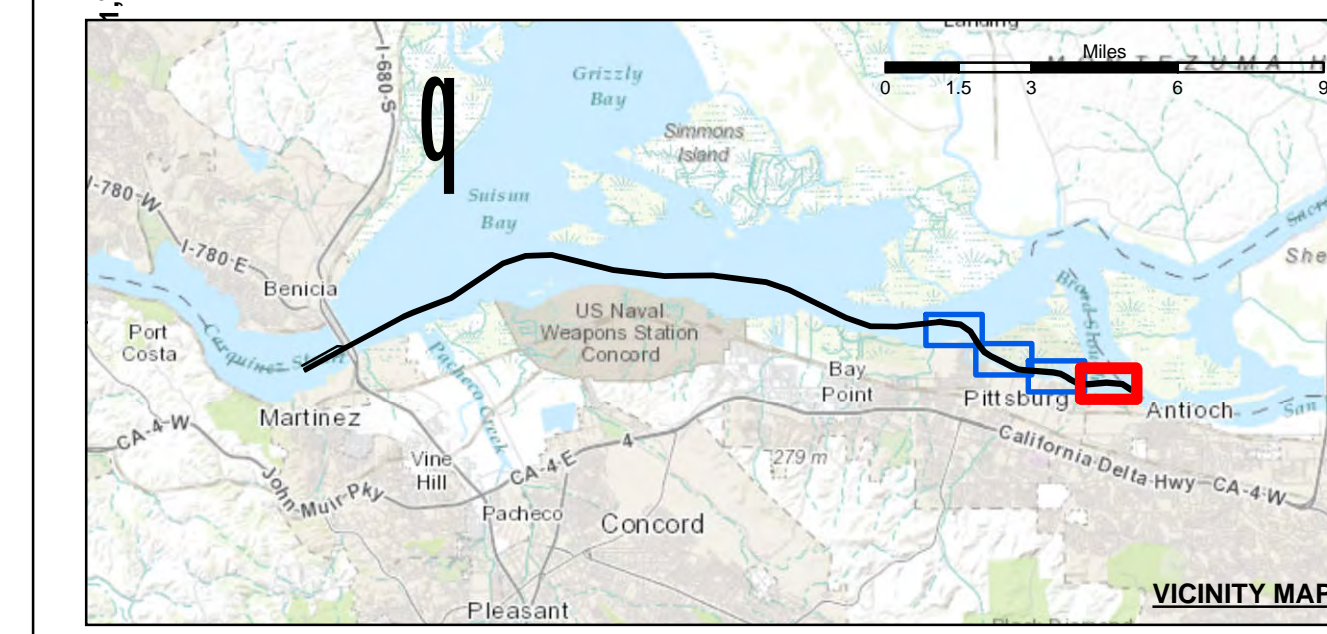

	Federal Navigation Channel		Beacon, General	<b>Contours</b>	
	Shoaling Area		Obstruction Point		-35
	Placement Area		Navigation Buoy		-34
	Anchorage Area		Navigation Buoy		-33
	Wreck Area		Shoalest Sounding*		-32
	Submerged Wreck				-31
	Angle Point				

NOTES:  
HORIZONTAL COORDINATE SYSTEM:  
NORTH AMERICAN DATUM OF 1983 (NAD83), PROJECTED TO THE STATE PLANE COORDINATE SYSTEM (SPCS), CALIFORNIA ZONE II. DISTANCE UNITS IN U.S. SURVEY FEET.  
VERTICAL DATUM:  
SOUNDINGS ARE SHOWN IN FEET AND INDICATE DEPTHS BELOW MEAN LOWER LOW WATER.  
THE INFORMATION DEPICTED ON THIS MAP REPRESENTS THE RESULTS OF A SURVEY CONDUCTED ON THE DATE INDICATED AND CAN ONLY BE CONSIDERED TO REPRESENT THE GENERAL CONDITION EXISTING AT THAT TIME.  
PLANE GRID, BEARING AND COORDINATES ARE BASED ON THE STATE OF CALIFORNIA COORDINATE SYSTEM, LAMBERT CONFORMAL PROJECTION, ZONE II NAD 83, CALIFORNIA, AS DESCRIBED IN SPECIAL PUBLICATION NO. 235, PUBLISHED BY NATIONAL OCEAN SURVEY, BASE MAPS ARE USDA NAIP 2010.  
\*SHOALEST SOUNDING PER QUARTER PER REACH  
DRAWING NOT TO BE USED FOR NAVIGATION, ONLY CHANNEL CONDITION AT DATE OF SURVEY. THE LOCATION OF ALL NAVIGATION AIDS ARE BASED ON INFORMATION PROVIDED BY THE U.S. COAST GUARD. BUOY LOCATIONS REPRESENT THE POSITION OF THE SINKER ONLY.

SURVEYED BY THE CORPS OF ENGINEERS.  
SOUNDINGS WERE TAKEN BY FATHOMETER AND ARE SHOWN TO THE NEAREST TENTH OF A FOOT. SOUNDINGS ARE BASED ON THE DATUM OF MEAN LOWER LOW WATER AT THE LOCALITY, NAVD 88.  
THE PROJECT DEPTH IS 35 FEET.  
VERTICAL CONTROL:  
SUJISUN BAY CHANNEL  
(LINES 00+00 TO 160+00) BENCHMARK "9" (1948), USC&GS DISK ELEV 14.875 FT MLLW, NAVD 88 DATUM, TIDE GAUGE LOCATED AT PORT OF BENICIA DOCK.  
(LINES 150+00 TO 500+00) BENCHMARK "5144-P" (1990 RESET 1997), USC&GS DISK ELEV 11.83 FT MLLW, NAVD 88 DATUM, TIDE GAUGE LOCATED AT CONCORD NAVAL WEAPONS STATION TUG DOCK, NOAA STATION.  
(LINES 660+00 TO 733+45) BENCHMARK "5096-B", USC&GS DISK ELEV 21.76 FT MLLW, NAVD 88 DATUM, TIDE GAUGE LOCATED AT DIABLO SERVICE DOCK.  
HORIZONTAL GPS CONTROL: COAST GUARD D-BEACON

**US Army Corps of Engineers**  
San Francisco District  
1455 Market Street  
San Francisco, CA 94103

**DISCLAIMER**  
The United States Government furnishes this information for the general information of the user. The user is responsible for the results of any application of the data for other than its intended purpose. The United States Government makes no warranty, expressed or implied, concerning the accuracy, completeness, or timeliness of the information furnished. The United States Government shall not be liable for any damage or loss, including consequential damage, arising from the use of the information furnished. These data belong to the Government. Therefore the recipient may not transfer these data to others without also transferring this disclaimer.

Prepared Under the Direction of:	JOHN C. MORROW	Chart Date:	May 24, 2016
Surveyed By:	PDT	Designed by:	PDT
Plotted By:	PDT	Checked By:	PDT
Drawn by:	PDT		

CALIFORNIA  
CONTRA COSTA COUNTY  
SUJISUN BAY CHANNEL  
NEW YORK SLOUGH  
CONDITION SURVEY  
18-19 MAY 2016

**Sheet Number**  
4 of 4