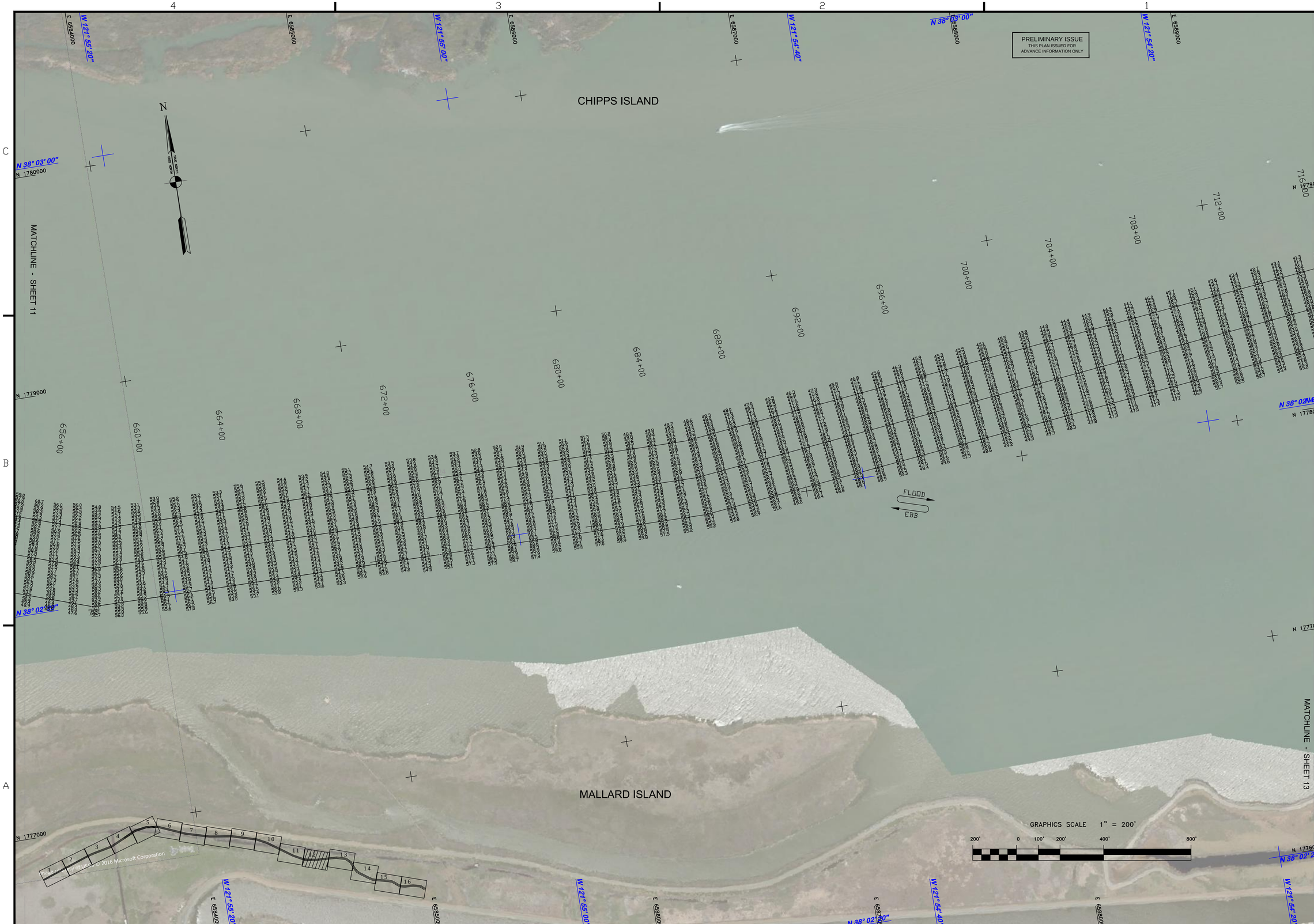

US Army Corps of Engineers
San Francisco District
1455 Market Street
San Francisco, CA 94103

Mark	Description	Date	Appr.

SUBMITTED: PDT	DESIGNED BY: PDT	CHECKED BY: PDT	DRAWN BY: PDT
Survey Section Team Leader	DATE: 12/27/2016	SHEET NO. 12 OF 16	DRAWING NO. 4 2
APPROVAL RECOMMENDED: Chief, Hydro Survey Section	PREPARED UNDER THE DIRECTION OF JOHN K. BAKER LT. COLONEL, C.E., DISTRICT ENGINEER		
APPROVED: Chief, Construction Branch			

CONTRA COSTA COUNTY CALIFORNIA

SUISUN BAY CHANNEL
CONDITION SURVEY
19 DECEMBER 2016

Sheet reference number
C12