

**US Army Corps of Engineers**  
 San Francisco District  
 1455 Market Street  
 San Francisco, CA 94103

**DISCLAIMER**  
 The United States Government furnishes this information for the purpose of providing advance information only. It is not intended to be used for navigation. The user is responsible for the results of any application of this data for other than its intended purpose. The United States Government makes no warranty, expressed or implied, concerning the accuracy, completeness, or timeliness of the data furnished. The user is responsible for the results of any application of this data for other than its intended purpose. The United States Government makes no warranty, expressed or implied, concerning the accuracy, completeness, or timeliness of the data furnished. The user is responsible for the results of any application of this data for other than its intended purpose.

Prepared Under the Direction of	JOHN C. MORROW	Chart Date	Sep 15, 2014
Submitted	Hydro Survey Team Leader	Designed by	PDT
Recommended	Chief, Hydro Survey Section	Checked by	PDT
Approved	Chief, Construction Branch	Drawn by	PDT

CALIFORNIA  
 CONTRA COSTA COUNTY  
**SUISUN BAY CHANNEL**  
**NEW YORK SLOUGH**  
**COMPOSITE SURVES**  
 PREDREDGE - 30-31 JULY 2014  
 POSTREDGE - 11 SEPTEMBER 2014

**Sheet**  
**Number**  
 2 of 4

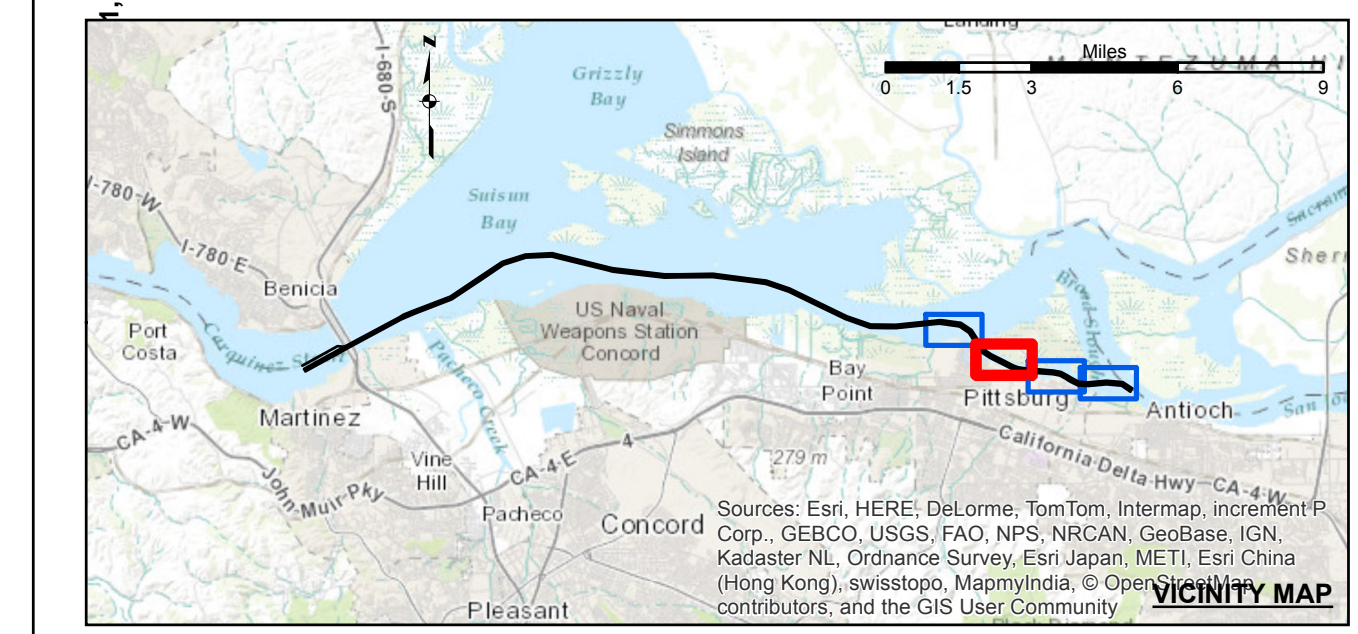

- |                            |                    |                 |
|----------------------------|--------------------|-----------------|
| Federal Navigation Channel | Beacon, General    | <b>Contours</b> |
| Shoaling Area              | Obstruction Point  |                 |
| Placement Area             | Navigation Buoy    |                 |
| Anchorage Area             | Navigation Buoy    |                 |
| Wreck Area                 | Shoalest Sounding* |                 |
| Submerged Wreck            |                    | -35             |
| Angle Point                |                    | -34             |
|                            |                    | -33             |
|                            |                    | -32             |
|                            |                    | -31             |

**NOTES:**  
 HORIZONTAL COORDINATE SYSTEM: THE LOCATION OF ALL NAVIGATION AIDS ARE BASED ON NORTH AMERICAN DATUM OF 1983 (NAD83), PROJECTED TO THE STATE PLANE COORDINATE SYSTEM (SPCS), CALIFORNIA ZONE II. DISTANCE UNITS IN U.S. SURVEY FEET.  
 VERTICAL DATUM: SOUNDINGS ARE SHOWN IN FEET AND INDICATE DEPTHS BELOW MEAN LOWER LOW WATER.  
 THE INFORMATION DEPICTED ON THIS MAP REPRESENTS THE RESULTS OF A SURVEY CONDUCTED ON THE DATE INDICATED AND CAN ONLY BE CONSIDERED TO REPRESENT THE GENERAL CONDITION EXISTING AT THAT TIME.  
 PLANE GRID, BEARING AND COORDINATES ARE BASED ON THE STATE OF CALIFORNIA COORDINATE SYSTEM, LAMBERT CONFORMAL PROJECTION, ZONE II NAD 83, CALIFORNIA, AS DESCRIBED IN SPECIAL PUBLICATION NO. 235, PUBLISHED BY NATIONAL OCEAN SURVEY. BASE MAPS ARE USDA NAIP 2010.  
 PREDREDGE SURVEY STA. 0+00 TO 29+00, 71+00 TO 138+00, 153+00 TO 232+00.  
 POSTREDGE SURVEY STA. 30+00 TO 70+00, 139+00 TO 153+00.

DRAWING NOT TO BE USED FOR NAVIGATION. ONLY CHANNEL CONDITION AT DATE OF SURVEY.  
 THE LOCATION OF ALL NAVIGATION AIDS ARE BASED ON INFORMATION PROVIDED BY THE U.S. COAST GUARD. BUOY LOCATIONS REPRESENT THE POSITION OF THE SINKER ONLY. SOUNDINGS FOR THE OUTSIDE CHANNEL (100 FT. WIDE) TAKEN BY FATHOMETER, THE INSIDE CHANNEL (60 FT. WIDE) TAKEN BY LEADLINE, AND ARE SHOWN TO THE NEAREST FOOT AND TENTHS OF A FOOT. SOUNDINGS ARE BASED ON THE DATUM OF MEAN LOWER LOW WATER AT THE LOCALITY.  
 THE PROJECT DEPTH IS 15 FROM ENTRANCE AT THE MARE ISLAND CAUSEWAY TO ASYLUM SLOUGH, THENCE 10 FEET TO HEAD OF NAVIGATION.  
 VERTICAL CONTROLS: 0+00 TO 175+00 - NRFP4 - 30.541 NAVD88 - USACE - RTK BASE STATION TRANSECT 11 - 6.593m MLLW - USACE - MLLW LEVELED FROM 20 AND TIDAL 5 FROM TIDE STATION 941 5623 ON 3/29/2012.  
 176+00 TO 224+00 - NAPAR01 - 2.652m MLLW, 29.111m WGS-84 - USACE - RTK BASE STATION WGS-84 ELEVATION FROM OPUS SOLUTION MLLW ELEV. CALCULATED BY INTERPOLATING ELEVATIONS BETWEEN NOAA TIDE STATIONS 941 5623 AND 941 5216 PID PENDING.  
 225+00 TO 640+00 - NAPAR02 - 3.653m MLLW -28.241m WGS-84 - USACE - RTK BASE STATION WGS-84 ELEVATION FROM OPUS SOLUTION MLLW ELEV. CALCULATED BY INTERPOLATING ELEVATIONS BETWEEN NOAA TIDE STATIONS 941 5623 AND 941 5216 PID PENDING.  
 641+00 TO 892+00 - NAPAR03 - 3.553m MLLW -28.416m WGS-84 - USACE - RTK BASE STATION WGS-84 ELEVATION FROM OPUS SOLUTION MLLW ELEV. TRANSFERRED FROM BM 5218 J 1976 VIA RTK ON 4/10/2012 PID PENDING.