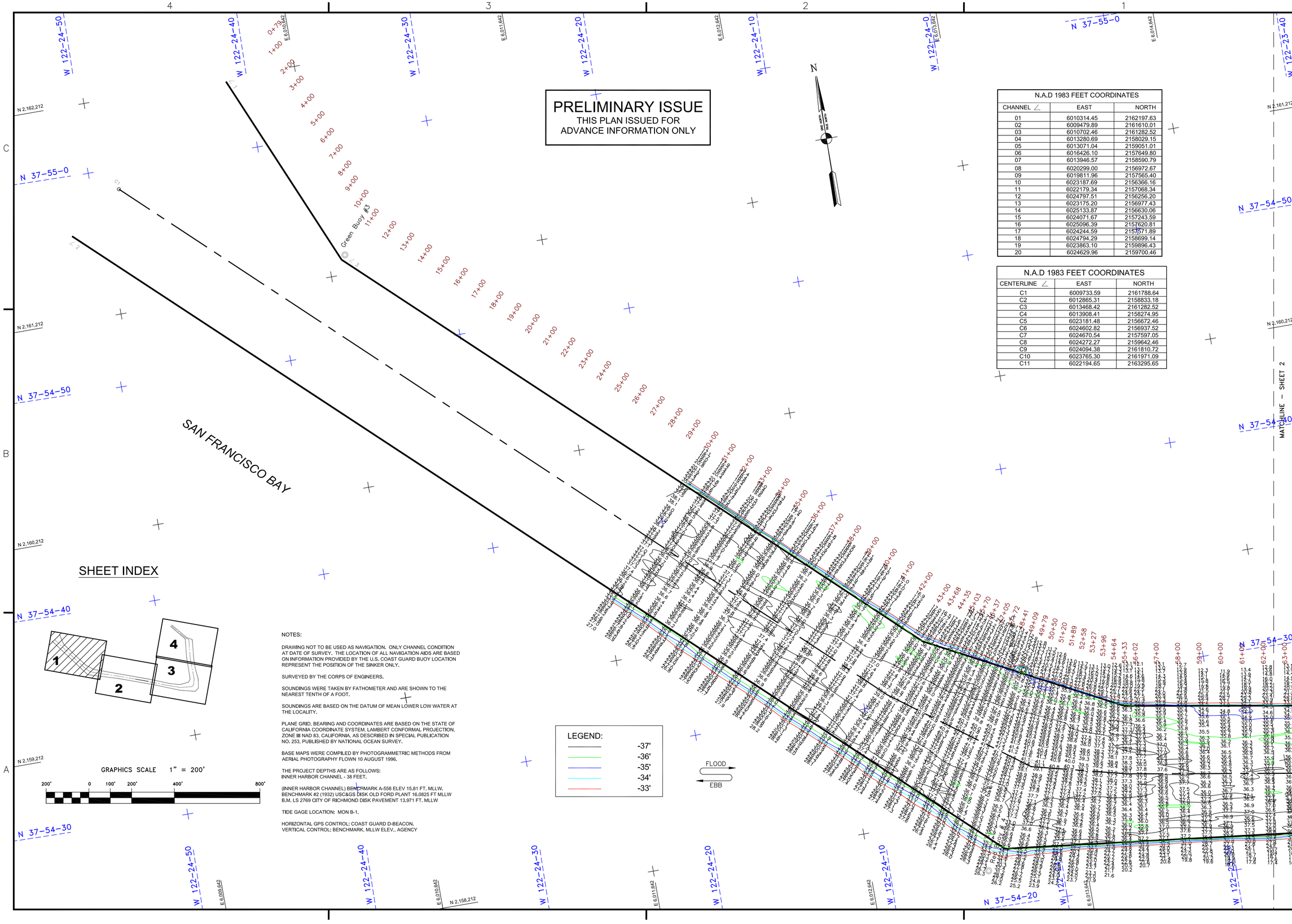

N.A.D 1983 FEET COORDINATES		
CHANNEL ∠	EAST	NORTH
01	6010314.45	2162197.63
02	6009479.89	2161610.01
03	6010702.46	2161282.52
04	6013280.69	2158029.15
05	6013071.04	2159051.01
06	6016426.10	2157649.80
07	6013946.57	2158590.79
08	6020299.00	2156972.67
09	6019811.96	2157565.40
10	6023187.69	2156366.16
11	6022179.34	2157068.34
12	6024797.51	2156256.20
13	6023175.20	2156977.43
14	6025133.87	2156630.06
15	6024071.67	2157243.59
16	6025096.39	2157620.81
17	6024244.59	2157571.89
18	6024794.29	2158699.14
19	6023863.10	2159896.43
20	6024629.96	2159700.46

N.A.D 1983 FEET COORDINATES		
CENTERLINE ∠	EAST	NORTH
C1	6009733.59	2161788.64
C2	6012865.31	2158833.18
C3	6013468.42	2161282.52
C4	6013908.41	2158274.95
C5	6023181.48	2156672.46
C6	6024602.82	2156937.52
C7	6024670.54	2157597.05
C8	6024272.27	2159642.46
C9	6024094.38	2161810.72
C10	6023765.30	2161971.09
C11	6022194.65	2163295.65

NOTES:

DRAWING NOT TO BE USED AS NAVIGATION. ONLY CHANNEL CONDITION AT DATE OF SURVEY. THE LOCATION OF ALL NAVIGATION AIDS ARE BASED ON INFORMATION PROVIDED BY THE U.S. COAST GUARD BUOY LOCATION REPRESENT THE POSITION OF THE SINKER ONLY.

SURVEYED BY THE CORPS OF ENGINEERS.

SOUNDINGS WERE TAKEN BY FATHOMETER AND ARE SHOWN TO THE NEAREST TENTH OF A FOOT.

SOUNDINGS ARE BASED ON THE DATUM OF MEAN LOWER LOW WATER AT THE LOCALITY.

PLANE GRID, BEARING AND COORDINATES ARE BASED ON THE STATE OF CALIFORNIA COORDINATE SYSTEM, LAMBERT CONFORMAL PROJECTION, ZONE III NAD 83, CALIFORNIA, AS DESCRIBED IN SPECIAL PUBLICATION NO. 253, PUBLISHED BY NATIONAL OCEAN SURVEY.

BASE MAPS WERE COMPILED BY PHOTOGRAMMETRIC METHODS FROM AERIAL PHOTOGRAPHY FLOWN 10 AUGUST 1996.

THE PROJECT DEPTHS ARE AS FOLLOWS:
INNER HARBOR CHANNEL - 38 FEET.

(INNER HARBOR CHANNEL) BENCHMARK A-558 ELEV 15.81 FT. MLLW.
BENCHMARK #2 (1932) USC&GS DISK OLD FORD PLANT 16.0825 FT MLLW
B.M. LS 2769 CITY OF RICHMOND DISK PAVEMENT 13.971 FT. MLLW

TIDE GAGE LOCATION: MON B-1.

HORIZONTAL GPS CONTROL: COAST GUARD D-BEACON.
VERTICAL CONTROL: BENCHMARK, MLLW ELEV., AGENCY

US Army Corps of Engineers
San Francisco District
1455 Market Street
San Francisco, CA 94103

Mark	Description	Date	Appr.

SUBMITTED: PDT
Hydro Survey Team Leader
APPROVAL RECOMMENDED:
Chief, Geomatics Section
APPROVED:
Chief, Construction Branch

DESIGNED BY: PDT
CHECKED BY: PDT
DRAWN BY: PDT
DATE: 11/4/2001
SHEET NO. 1 OF 4
DRAWING NO. 9 2 XXX

PREPARED UNDER THE DIRECTION OF
TORREY A. DICIRO
LT. COLONEL, C.E., DISTRICT ENGINEER

ALAMEDA COUNTY CALIFORNIA

RICHMOND INNER HARBOR
PREDREGE SURVEY
08 SEPTEMBER, 17, 21-25 OCTOBER
and 01 NOVEMBER 2011

Sheet reference number
C1