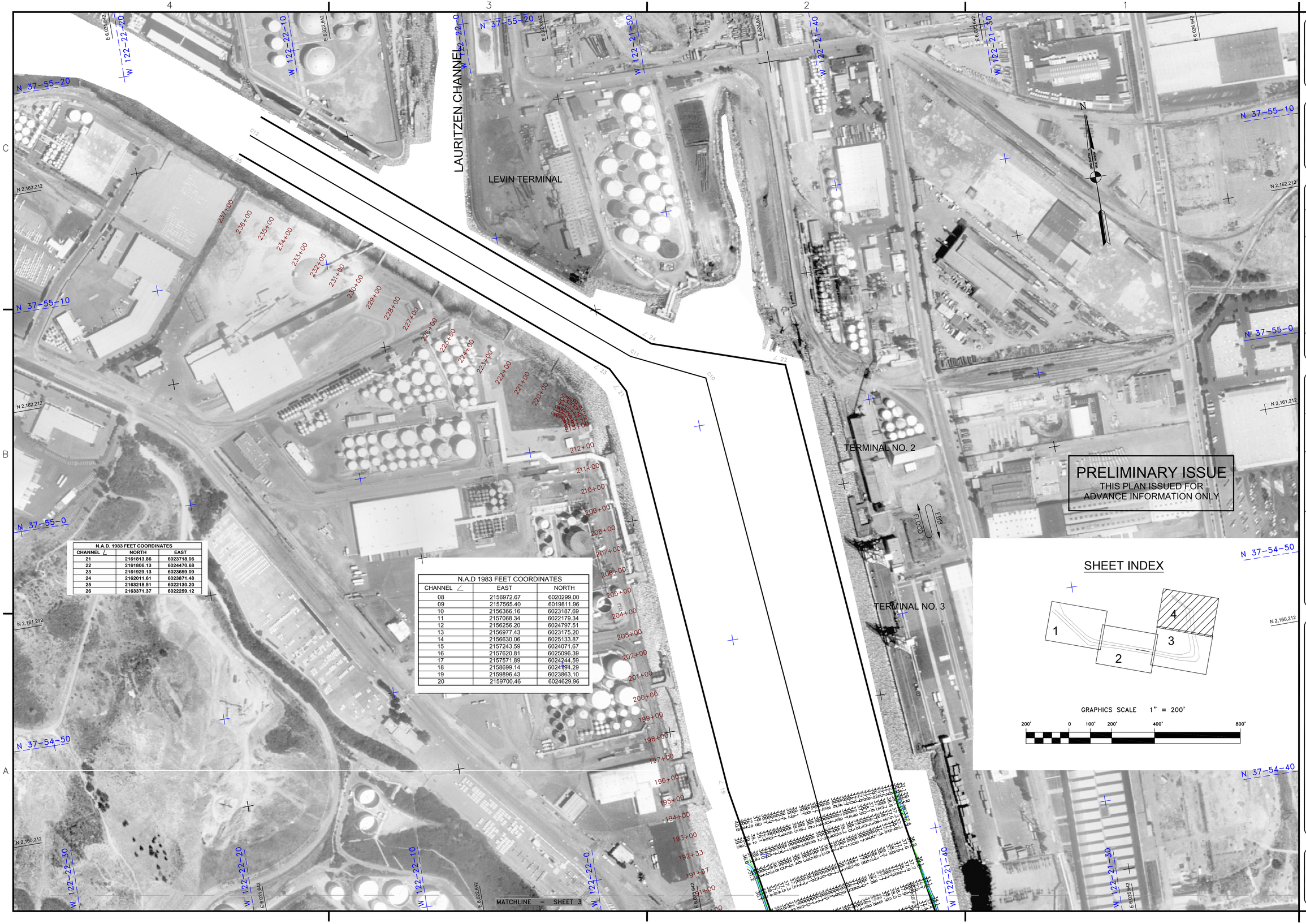

N.A.D. 1983 FEET COORDINATES		
CHANNEL ∠	NORTH	EAST
21	2161813.86	6023718.06
22	2161806.13	6024470.68
23	2161929.13	6023659.09
24	2162011.61	6023871.48
25	2163218.51	6022130.20
26	2163371.37	6022259.12

N.A.D 1983 FEET COORDINATES		
CHANNEL ∠	EAST	NORTH
08	2156972.67	6020299.00
09	2157565.40	6019811.96
10	2156366.16	6023187.69
11	2157068.34	6022179.34
12	2156256.20	6024797.51
13	2156977.43	6023175.20
14	2156630.06	6025133.87
15	2157243.59	6024071.67
16	2157620.81	6025096.39
17	2157571.89	6024244.59
18	2158699.14	6024794.29
19	2159896.43	6023863.10
20	2159700.46	6024629.96

US Army Corps of Engineers
San Francisco District
1455 Market Street
San Francisco, CA 94103

Mark	Description	Date	Appr.

DESIGNED BY: PDT	CHECKED BY: PDT	DRAWN BY: PDT	
DATE: 02/26/2013	SHEET NO. 4 OF 4	DRAWING NO. 9	2 XXX

PREPARED UNDER THE DIRECTION OF
JOHN K. BAKER
LT. COLONEL, C.E., DISTRICT ENGINEER

SUBMITTED:
Hydro. Survey Team Leader
APPROVAL RECOMMENDED:
Chief, Hydro Survey Section
APPROVED:
Chief, Construction Branch

ALAMEDA COUNTY CALIFORNIA

RICHMOND INNER HARBOR
POSTDREDGE SURVEY
11 JANUARY – 12 FEBRUARY 2013

Sheet reference number
C4