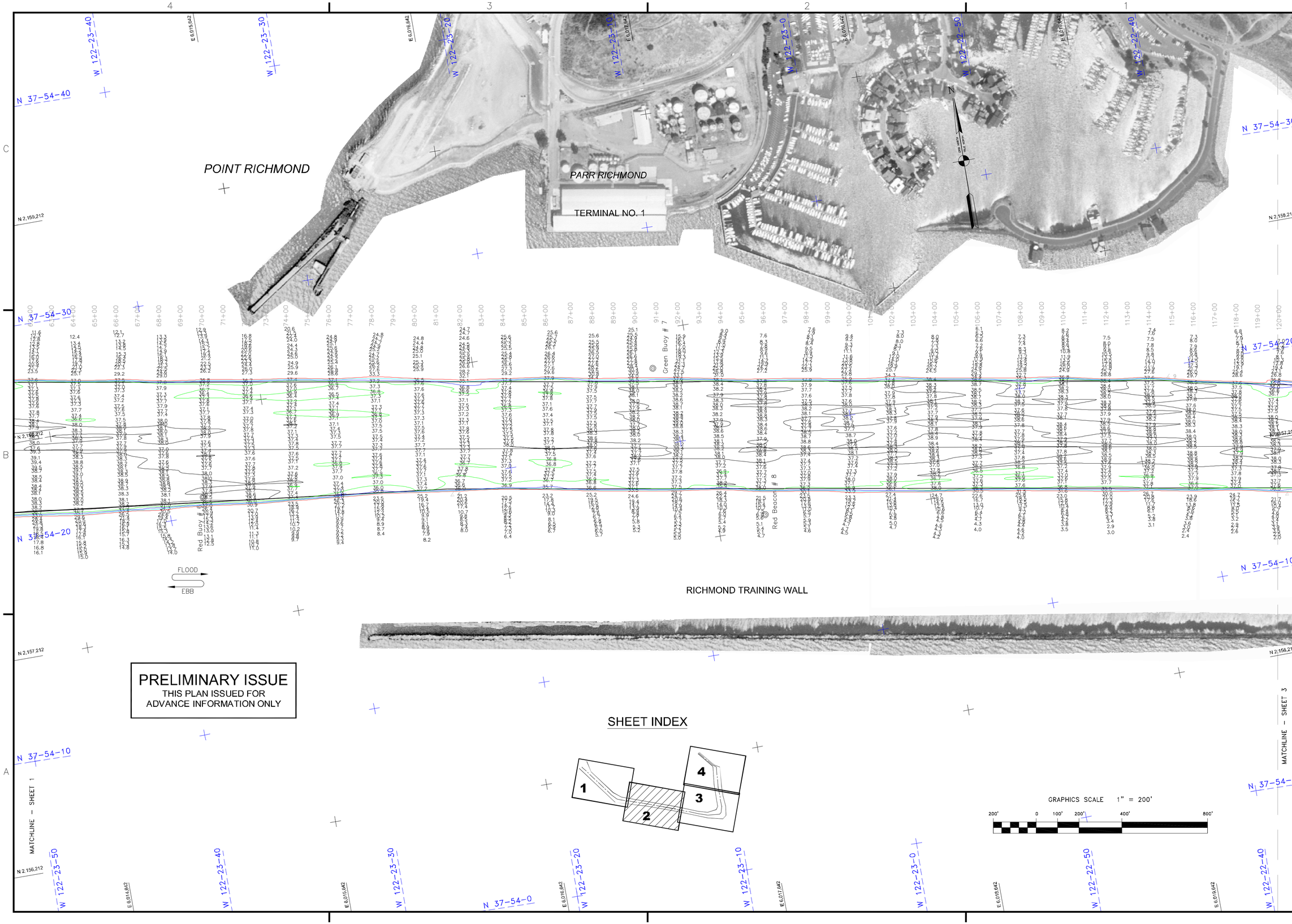

PRELIMINARY ISSUE
THIS PLAN ISSUED FOR
ADVANCE INFORMATION ONLY

SHEET INDEX

US Army Corps of Engineers
San Francisco District
1455 Market Street
San Francisco, CA 94103

Mark	Description	Date	Appr.

DESIGNED BY: PDT
Hydro Survey Team Leader
APPROVAL RECOMMENDED:
Chief, Technical Support Section
APPROVED:
Chief, Construction Branch

DATE: 3/11/2010
CHECKED BY: TVW
SHEET NO. 2 OF 4
DRAWING NO. 9
DRAWN BY: EWC
2 XXX

PREPARED UNDER THE DIRECTION OF
LAURENCE M. FARRELL
LT. COLONEL, C.E., DISTRICT ENGINEER

ALAMEDA COUNTY CALIFORNIA
RICHMOND INNER HARBOR
CONDITION SURVEY
25-26 FEBRUARY 2010

Sheet reference number
C2