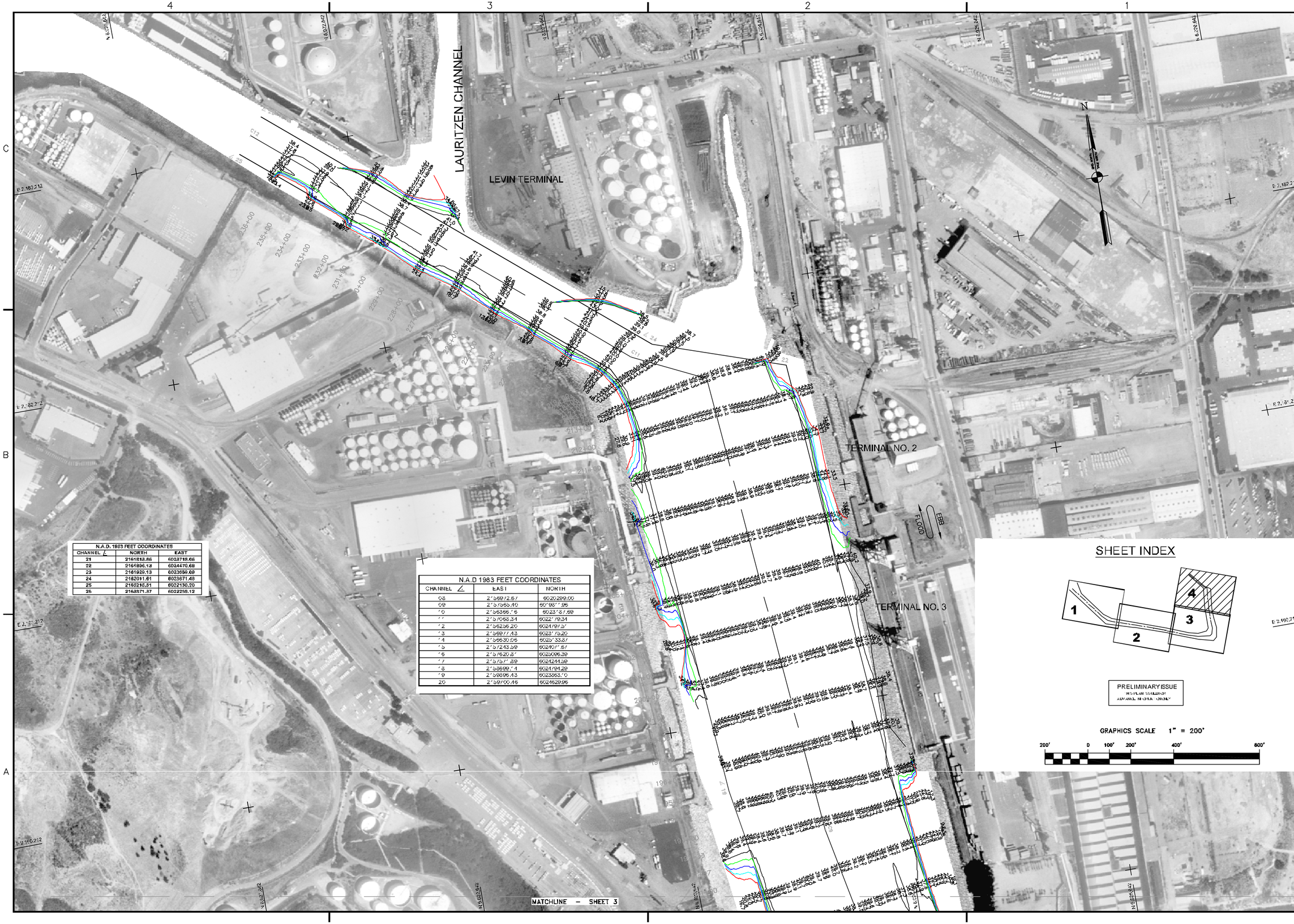

N.A.D. 1983 FEET COORDINATES		
CHANNEL ∠	NORTH	EAST
21	2161818.86	6023718.66
22	2161896.14	6024470.69
23	2161929.13	6023659.69
24	2162011.61	6023671.48
25	2162218.51	6022130.20
26	2162371.37	6022258.12

N.A.D 1983 FEET COORDINATES		
CHANNEL ∠	EAST	NORTH
08	2'58972.87	6020299.00
09	2'5'5365.10	60'837.95
'0	2'58365.'5	6023'37.58
'1	2'5'7058.34	6022'78.34
'2	2'56256.20	6024'89.37
'3	2'56977.43	6023'75.20
'4	2'56530.05	6023'33.87
'5	2'57243.59	6024077.57
'6	2'57520.27	6025095.39
'7	2'57577.39	6024244.59
'8	2'58599.'4	6024794.29
'9	2'58956.43	6023363.70
20	2'59700.46	6024628.95

US Army Corps of Engineers
San Francisco District
1455 Market Street
San Francisco, CA 94103

Mark	Description	Date	Appr.

SUBMITTED: M/C	DESIGNED BY:	CHECKED BY: TVW	DRAWN BY: EWC
Marine Survey Team Leader	DATE:	SHEET NO. 4 OF 4	DRAWING NO. 9 2 356
APPROVAL RECOMMENDED: 1/30/2008	PREPARED UNDER THE DIRECTION OF CRAIG W. KILEY		
Chief, Technical Support Section			
APPROVED:	LT. COLONEL, C.E., DISTRICT ENGINEER		
Chief, Construction Branch			

ALAMEDA COUNTY CALIFORNIA

RICHMOND INNER HARBOR
CONDITION SURVEY
25 & 29 JANUARY 2008

Sheet reference number

C4