

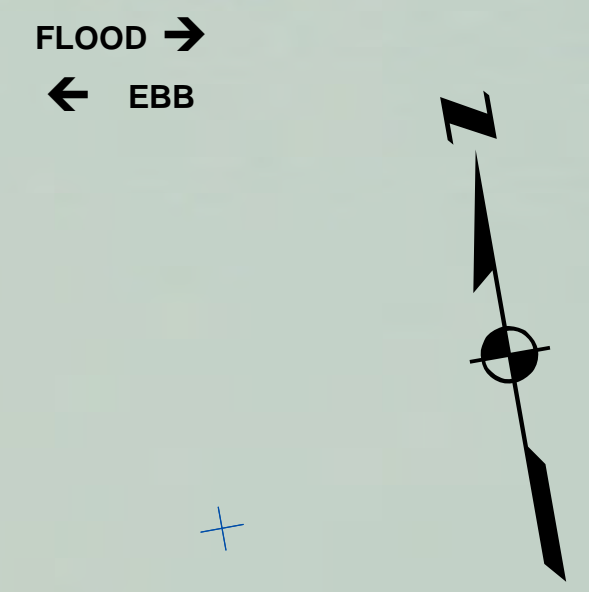

US Army Corps of Engineers
San Francisco District
450 Golden Gate Ave
San Francisco, CA 94102

PRELIMINARY ISSUE
THIS PLAN ISSUED FOR
ADVANCE INFORMATION ONLY

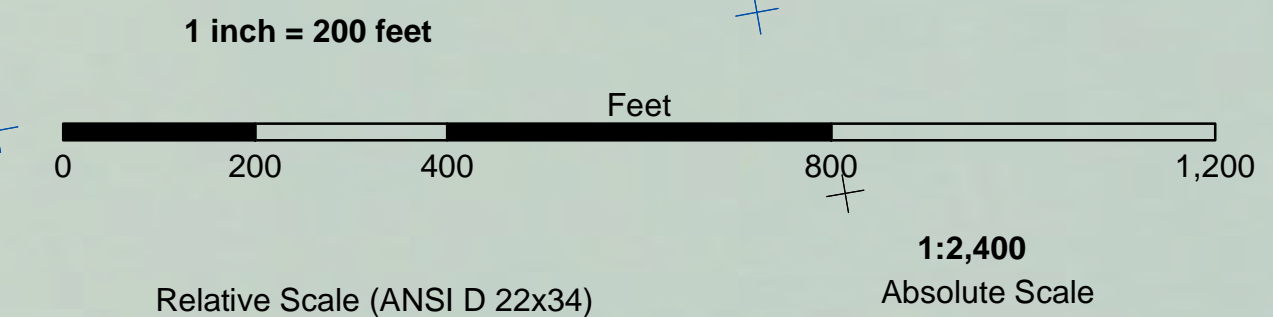

N.A.D. 1983 FEET COORDINATES

Channel Angle Point	Easting	Northing
01	6010230.66	2162394.62
02	6009436.76	2161650.06
03	6010702.46	2161282.52
04	6013280.69	2158029.15
05	6013071.04	2159051.01
06	6016426.10	2157649.80
07	6013946.57	2158590.79
08	6020299.03	2156972.78
09	6019811.99	2157565.50
10	6023187.74	2156366.30
11	6022179.38	2157068.47
12	6024797.57	2156256.37
13	6023175.24	2156977.58
14	6025133.92	2156630.24
15	6024071.72	2157243.76
16	6025096.44	2157620.99
17	6024244.63	2157572.06
18	6024794.33	2158699.33
19	6023863.13	2159896.61
20	6024629.99	2159700.65
21	6023718.07	2161814.06
22	6024470.69	2161806.34
23	6023659.10	2161929.33
24	6023871.49	2162011.81
25	6022130.19	2163218.69
26	6022259.11	2163371.56

N.A.D. 1983 FEET COORDINATES

Centerline Angle Point	Easting	Northing
C01	6009645.81	2161871.50
C02	6012865.31	2158832.66
C03	6013468.42	2158386.31
C04	6013908.41	2158274.43
C05	6023181.49	2156671.94
C06	6024434.65	2156750.07
C07	6024602.82	2156937.00
C08	6024670.54	2157596.53
C09	6024272.27	2159641.94
C10	6024094.38	2161810.20
C11	6023765.30	2161970.57
C12	6022194.65	2163295.13

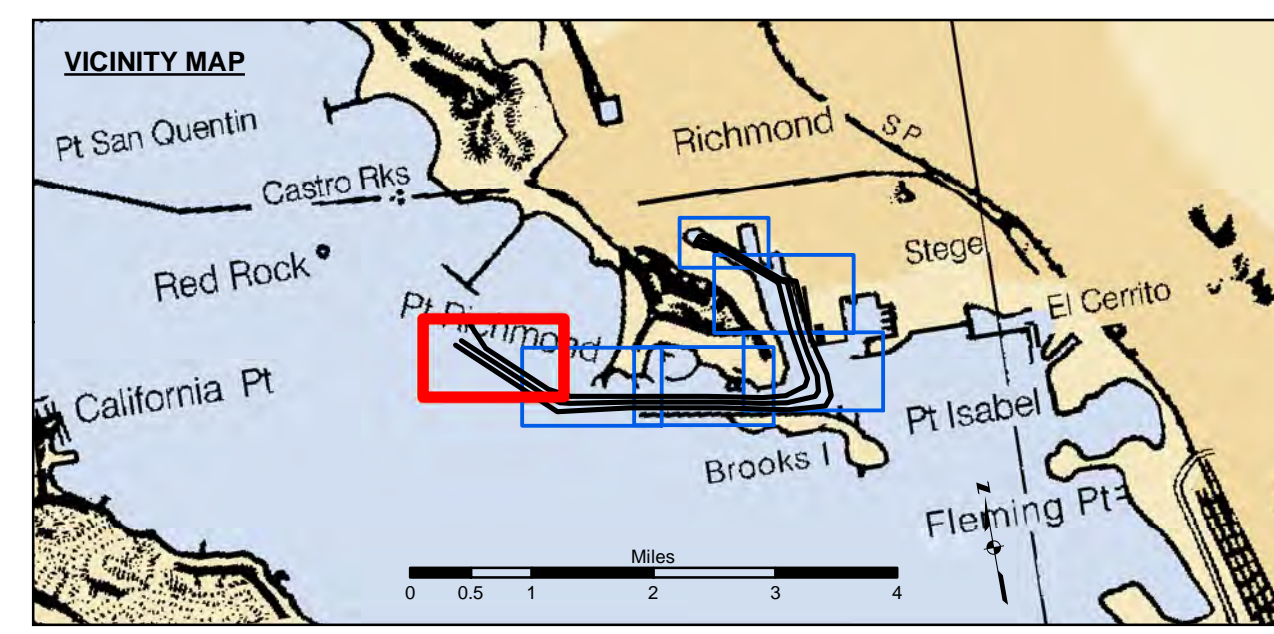

Federal Navigation Channel	Beacon, General	Contours
Shoaling Area	Obstruction Point	-38
Placement Area	Navigation Buoy	-37
Anchorage Area	Navigation Buoy	-36
Wreck Area	Shoalest Sounding*	-35
Submerged Wreck		-34
Angle Point		

NOTES:

HORIZONTAL COORDINATE SYSTEM:
NORTH AMERICAN DATUM OF 1983 (NAD83), PROJECTED TO THE STATE PLANE COORDINATE SYSTEM (SPCS), CALIFORNIA ZONE III. DISTANCE UNITS IN U.S. SURVEY FEET.

VERTICAL DATUM:
SOUNDINGS ARE SHOWN IN FEET AND INDICATE DEPTHS BELOW MEAN LOWER LOW WATER.

THE INFORMATION DEPICTED ON THIS MAP REPRESENTS THE RESULTS OF A SURVEY CONDUCTED ON THE DATE INDICATED AND CAN ONLY BE CONSIDERED TO REPRESENT THE GENERAL CONDITION EXISTING AT THAT TIME.

*SHOALEST SOUNDING PER QUARTER PER REACH

SOUNDING FOR THE CHANNEL MEASURED WITH MULTIBEAM ECHOSOUNDER AND ARE SHOWN TO THE NEAREST TENTH FOOT

SOUNDINGS ARE BASED ON THE DATUM OF MEAN LOWER LOW WATER AT THE LOCALITY.

DRAWING NOT TO BE USED FOR NAVIGATION. ONLY CHANNEL CONDITION AT DATE OF SURVEY.

THE LOCATION OF ALL NAVIGATION AIDS ARE BASED ON INFORMATION PROVIDED BY THE U.S. COAST GUARD BUOY LOCATION REPRESENT THE POSITION OF THE SINKER ONLY.

SURVEYED BY THE CORPS OF ENGINEERS.

BASE MAPS ARE USDA NAIP 2010.

THE PROJECT DEPTHS ARE AS FOLLOWS:
INNER HARBOR CHANNEL -30 FEET.
SANTE FE CHANNEL -30 FEET.

(INNER HARBOR CHANNEL) BENCHMARK A-558 ELEV 15.81FT. MLLW.
BENCHMARK #2 (1032) USCGS DISK OLD FORD PLANT 16.0825 FT. MLLW.
B.M. LS 2769 CITY OF RICHMOND DISK PAVEMENT 13.971 FT. MLLW.

TIDE GAGE LOCATION: MON B-1.

HORIZONTAL GPS CONTROL: COAST GUARD D-BEACON.
VERTICAL CONTROL: BENCHMARK, MLLW ELEV., AGENCY

DISCLAIMER: The United States Government furnishes this information for the general information of the user. The user is responsible for the results of any application of the data for other than the intended purpose. The user is responsible for the results of any application of the data for other than the intended purpose. The user is responsible for the results of any application of the data for other than the intended purpose.

Prepared Under the Direction of	Chart Date
TIMOTHY W. SHEBESTA	Jun 30, 2023
Surveyed By	Designed by
PDT	PDT
Plotted By	Drawn by
PDT	PDT
Checked By	
PDT	

CALIFORNIA
CONTRA COSTA
RICHMOND INNER HARBOR
CONDITION SURVEY
15-16 JUNE 2023

Sheet
Reference
Number
1 of 6

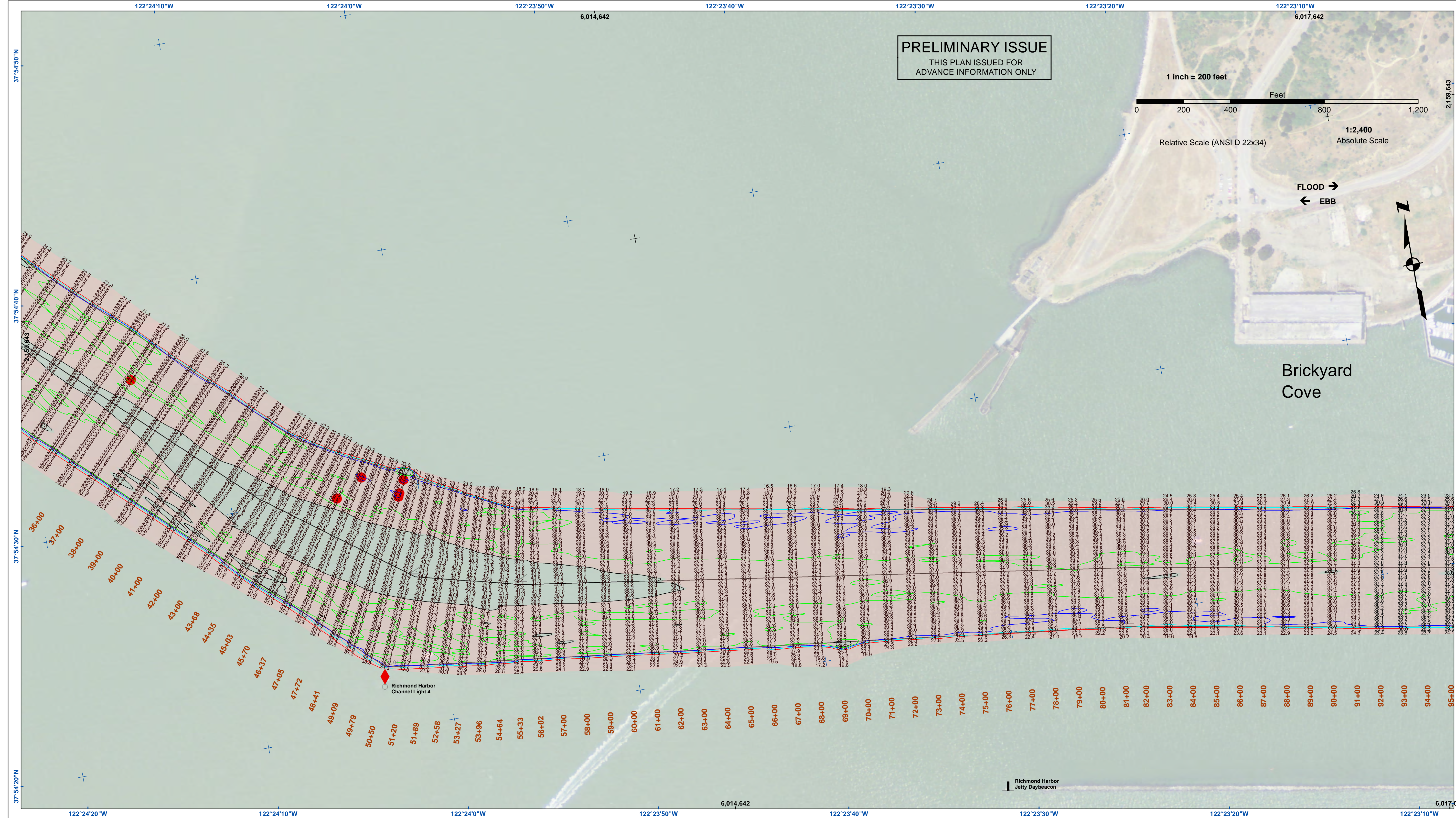

PRELIMINARY ISSUE
THIS PLAN ISSUED FOR
ADVANCE INFORMATION ONLY

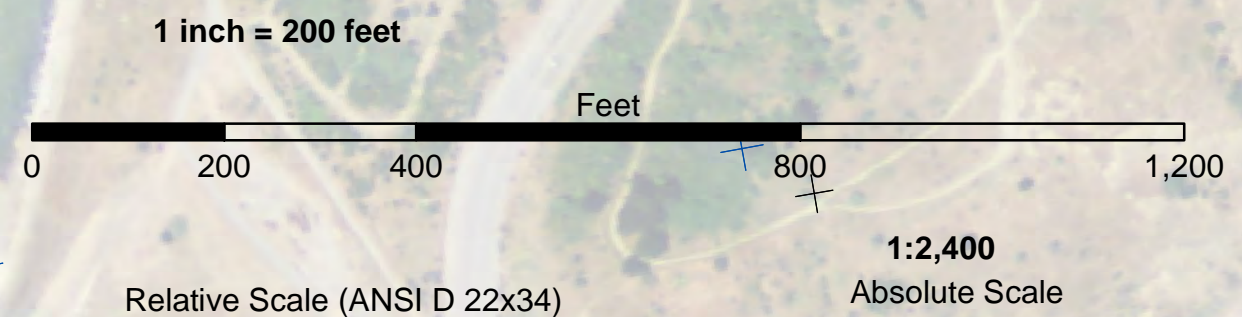

US Army Corps of Engineers
San Francisco District
450 Golden Gate Ave
San Francisco, CA 94102

DISCLAIMER
The United States Government furnishes this information for the general information of the user. The user is responsible for the results of any application of the data for other than its intended purpose. The user is responsible for the results of any application of the data for other than its intended purpose. The user is responsible for the results of any application of the data for other than its intended purpose. The user is responsible for the results of any application of the data for other than its intended purpose.

Prepared Under the Direction of	Chart Date
TIMOTHY W. SHEBESTA	Jun 30, 2023
Submittal	Designed by:
Hydro Survey Team Leader	PDT
Recommended	Checked by:
Chief, Hydro Survey Section	PDT
Approved	Drawn by:
Chief, Construction Branch	PDT

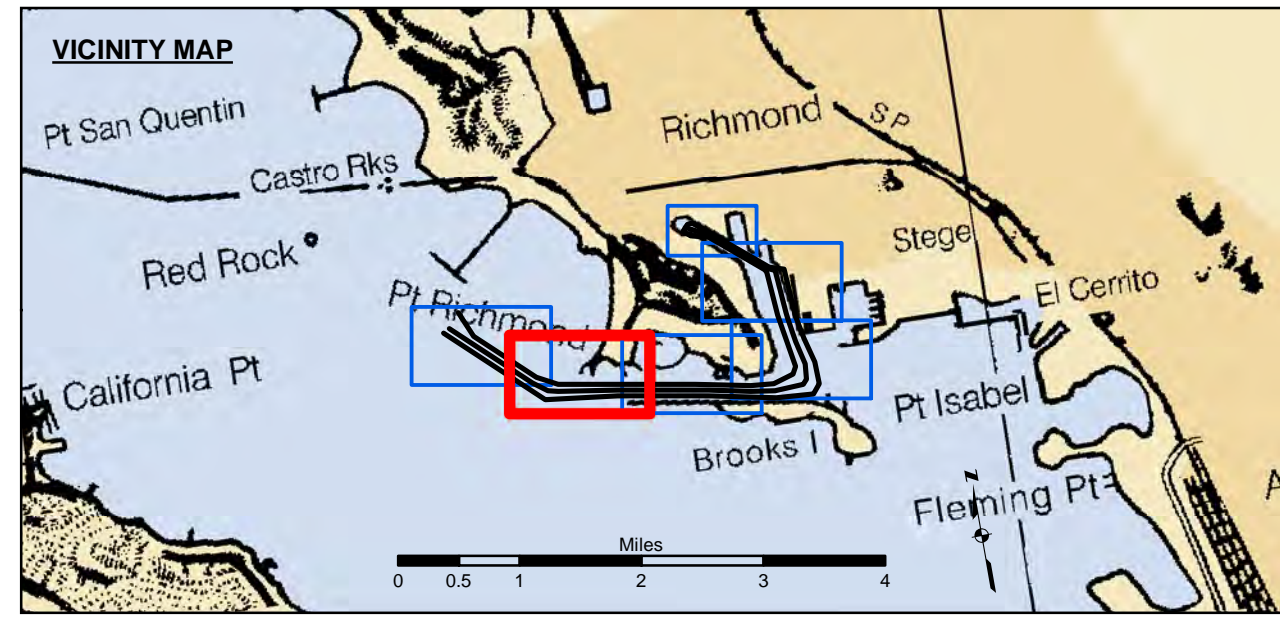

Federal Navigation Channel	Beacon, General	Contours
Shoaling Area	Obstruction Point	-38
Placement Area	Navigation Buoy	-37
Anchorage Area	Navigation Buoy	-36
Wreck Area	Shoalest Sounding*	-35
Submerged Wreck		-34
Angle Point		

NOTES:
HORIZONTAL COORDINATE SYSTEM:
NORTH AMERICAN DATUM OF 1983 (NAD83), PROJECTED TO THE STATE PLANE COORDINATE SYSTEM (SPCS), CALIFORNIA ZONE III. DISTANCE UNITS IN U.S. SURVEY FEET.
VERTICAL DATUM:
SOUNDINGS ARE SHOWN IN FEET AND INDICATE DEPTHS BELOW MEAN LOWER LOW WATER.
THE INFORMATION DEPICTED ON THIS MAP REPRESENTS THE RESULTS OF A SURVEY CONDUCTED ON THE DATE INDICATED AND CAN ONLY BE CONSIDERED TO REPRESENT THE GENERAL CONDITION EXISTING AT THAT TIME.
*SHOALEST SOUNDING PER QUARTER PER REACH
SOUNDING FOR THE CHANNEL MEASURED WITH MULTIBEAM ECHOSOUNDER AND ARE SHOWN TO THE NEAREST TENTH FOOT
SOUNDINGS ARE BASED ON THE DATUM OF MEAN LOWER LOW WATER AT THE LOCALITY.

DRAWING NOT TO BE USED FOR NAVIGATION. ONLY CHANNEL CONDITION AT DATE OF SURVEY.
THE LOCATION OF ALL NAVIGATION AIDS ARE BASED ON INFORMATION PROVIDED BY THE U.S. COAST GUARD BUOY LOCATION REPRESENT THE POSITION OF THE SINKER ONLY.
SURVEYED BY THE CORPS OF ENGINEERS.
BASE MAPS ARE USDA NAIP 2010.
THE PROJECT DEPTHS ARE AS FOLLOWS:
INNER HARBOR CHANNEL -30 FEET.
SANTE FE CHANNEL -30 FEET.
(INNER HARBOR CHANNEL) BENCHMARK A-558 ELEV 15.81 FT. MLLW.
BENCHMARK #2 (1032) USCGS DISK OLD FORD PLANT 16.0825 FT. MLLW.
B.M. LS 2769 CITY OF RICHMOND DISK PAVEMENT 13.971 FT. MLLW.
TIDE GAGE LOCATION: MON B-1.
HORIZONTAL GPS CONTROL: COAST GUARD D-BEACON.
VERTICAL CONTROL: BENCHMARK, MLLW ELEV., AGENCY

CALIFORNIA
CONTRA COSTA
RICHMOND INNER HARBOR
CONDITION SURVEY
15-16 JUNE 2023
Sheet
Reference
Number
2 of 6

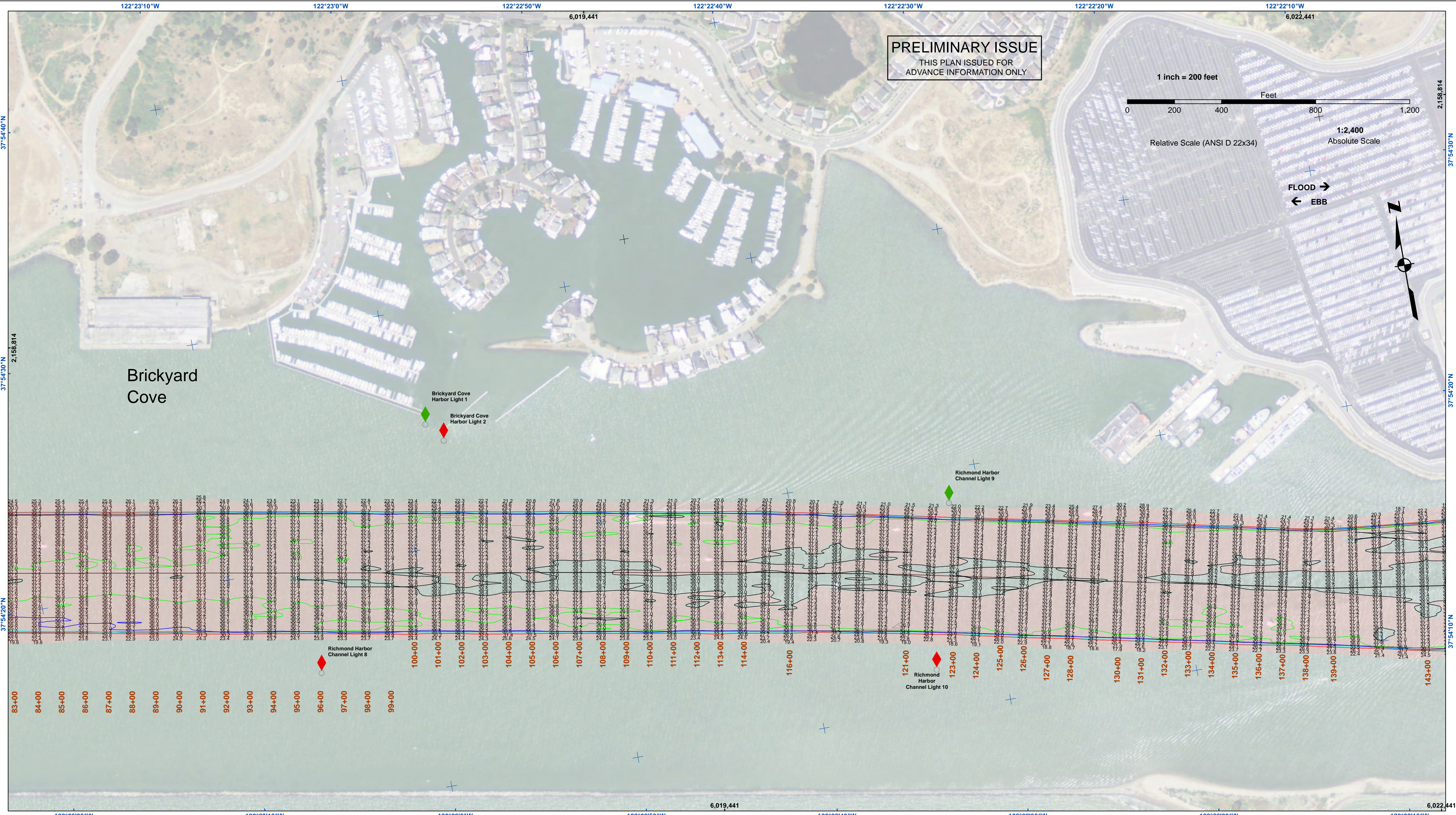

PRELIMINARY ISSUE
THIS PLAN ISSUED FOR
ADVANCE INFORMATION ONLY

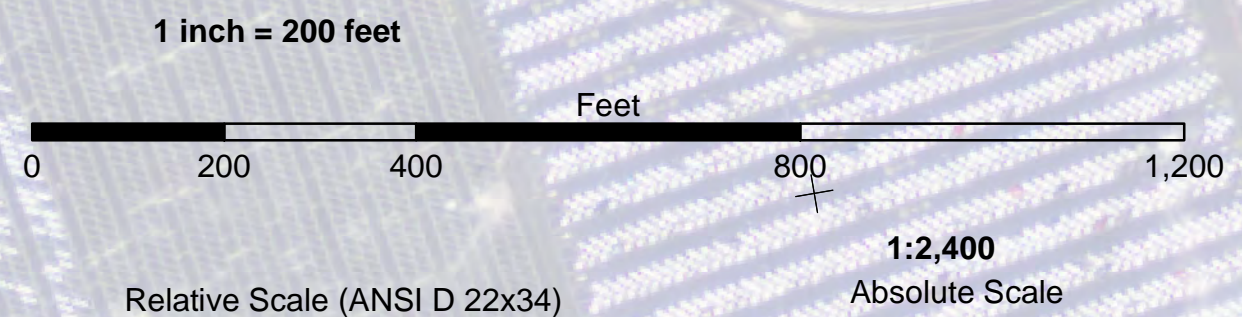

US Army Corps of Engineers
San Francisco District
450 Golden Gate Ave
San Francisco, CA 94102

DISCLAIMER
The United States Government furnishes this information for the general information of the user. The user is responsible for the results of any application of the data for other than the intended purpose. The user is responsible for the results of any application of the data for other than the intended purpose. The user is responsible for the results of any application of the data for other than the intended purpose.

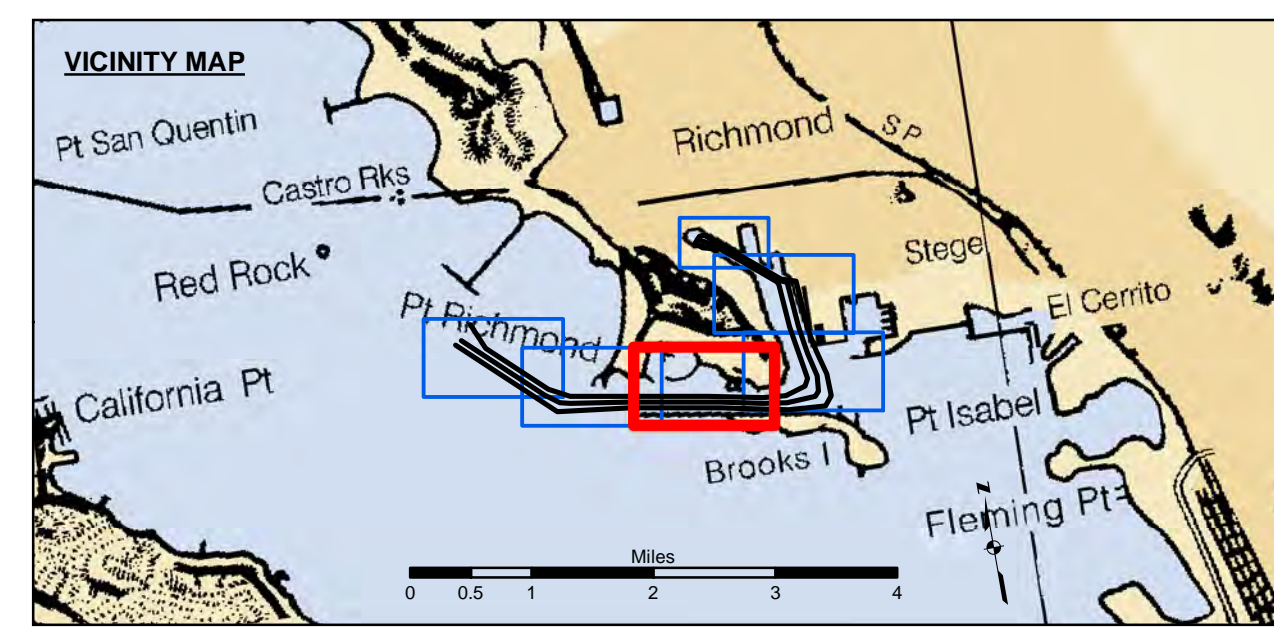

- Federal Navigation Channel
- Shoaling Area
- Placement Area
- Anchorage Area
- Wreck Area
- Submerged Wreck
- Angle Point
- Beacon, General
- Obstruction Point
- Navigation Buoy
- Navigation Buoy
- Shoalest Sounding*
- Contours
- 38
- 37
- 36
- 35
- 34

NOTES:
HORIZONTAL COORDINATE SYSTEM:
NORTH AMERICAN DATUM OF 1983 (NAD83), PROJECTED TO THE STATE PLANE COORDINATE SYSTEM (SPCS), CALIFORNIA ZONE III. DISTANCE UNITS IN U.S. SURVEY FEET.
VERTICAL DATUM:
SOUNDINGS ARE SHOWN IN FEET AND INDICATE DEPTHS BELOW MEAN LOWER LOW WATER.
SOUNDINGS FOR THE CHANNEL MEASURED WITH MULTIBEAM ECHOSOUNDER AND ARE SHOWN TO THE NEAREST TENTH FOOT.
SOUNDINGS ARE BASED ON THE DATUM OF MEAN LOWER LOW WATER AT THE LOCALITY.
*SHOALEST SOUNDING PER QUARTER PER REACH

DRAWING NOT TO BE USED FOR NAVIGATION. ONLY CHANNEL CONDITION AT DATE OF SURVEY.
THE LOCATION OF ALL NAVIGATION AIDS ARE BASED ON INFORMATION PROVIDED BY THE U.S. COAST GUARD BUOY LOCATION REPRESENT THE POSITION OF THE SINKER ONLY.
SURVEYED BY THE CORPS OF ENGINEERS.
BASE MAPS ARE USDA NAIP 2010.
THE PROJECT DEPTHS ARE AS FOLLOWS:
INNER HARBOR CHANNEL -30 FEET.
SANTE FE CHANNEL -30 FEET.
(INNER HARBOR CHANNEL) BENCHMARK A-558 ELEV 13.81 FT. MLLW.
BENCHMARK #2 (1032) USCGS DISK OLD FORD PLANT 16.0825 FT. MLLW.
B.M. LS 2769 CITY OF RICHMOND DISK PAVEMENT 13.971 FT. MLLW.
TIDE GAGE LOCATION: MON B-1.
HORIZONTAL GPS CONTROL: COAST GUARD D-BEACON.
VERTICAL CONTROL: BENCHMARK, MLLW ELEV., AGENCY

PREPARED UNDER THE DIRECTION OF TIMOTHY W. SHEBESTA LT COLONEL, C.E. DISTRICT ENGINEER	Chart Date: Jun 30, 2023
Submitted: Hydro Survey Team Leader	Designed by: PDT
Recommended: Chief, Hydro Survey Section	Checked by: PDT
Approved: Chief, Construction Branch	Drawn by: PDT

CALIFORNIA
CONTRA COSTA
RICHMOND INNER HARBOR
CONDITION SURVEY
15-16 JUNE 2023

Sheet
Reference
Number
3 of 6

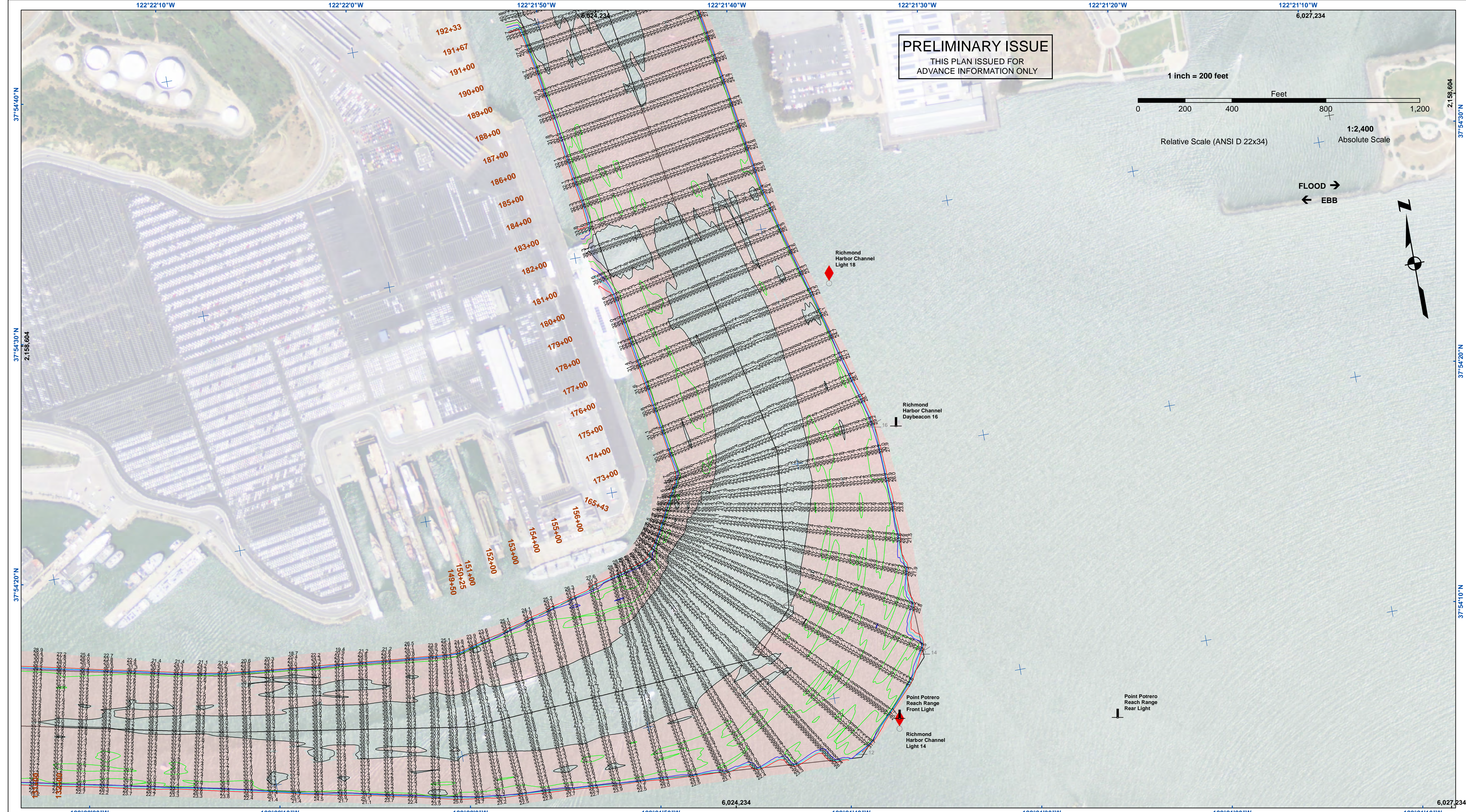

PRELIMINARY ISSUE
THIS PLAN ISSUED FOR
ADVANCE INFORMATION ONLY

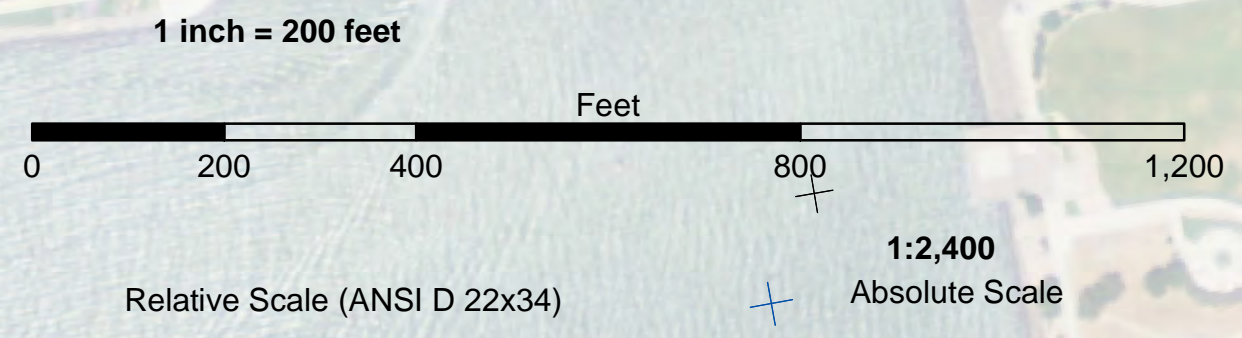

US Army Corps of Engineers
San Francisco District
450 Golden Gate Ave
San Francisco, CA 94102

DISCLAIMER
The United States Government furnishes this information as a service to the public and does not warrant, express or implied, the accuracy, completeness, or reliability of the information. The user is responsible for the results of any application of the data for other than its intended purpose. These data belong to the Government. Therefore, the user may not transfer these data to others without also transferring this disclaimer.

Prepared Under the Direction of TIMOTHY W. SHEBESTA LT COLONEL, C.E., DISTRICT ENGINEER	Chart Date: Jun 30, 2023
Submitted: Hydro Survey Team Leader	Designed by: PDT
Recommended: Chief, Hydro Survey Section	Drawn by: PDT
Approved: Chief, Construction Branch	PDT

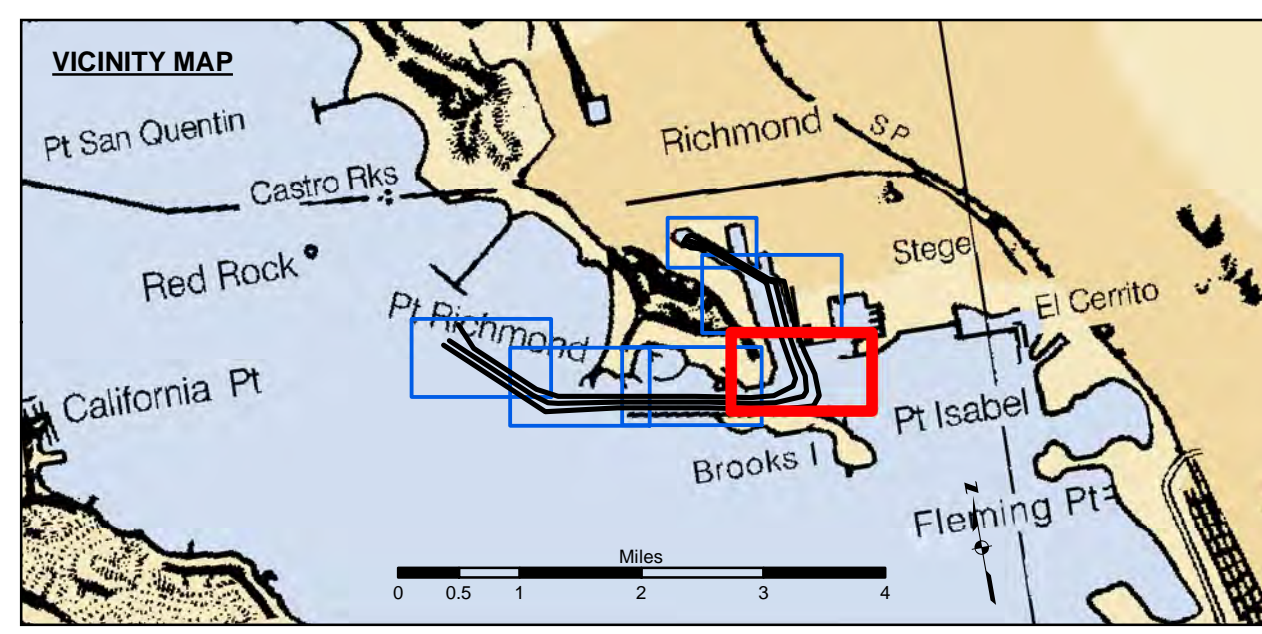

Federal Navigation Channel	Beacon, General	Contours
Shoaling Area	Obstruction Point	-38
Placement Area	Navigation Buoy	-37
Anchorage Area	Navigation Buoy	-36
Wreck Area	Shoalest Sounding*	-35
Submerged Wreck		-34
Angle Point		

NOTES:
HORIZONTAL COORDINATE SYSTEM:
NORTH AMERICAN DATUM OF 1983 (NAD83), PROJECTED TO THE STATE PLANE COORDINATE SYSTEM (SPCS), CALIFORNIA ZONE III. DISTANCE UNITS IN U.S. SURVEY FEET.
VERTICAL DATUM:
SOUNDINGS ARE SHOWN IN FEET AND INDICATE DEPTHS BELOW MEAN LOWER LOW WATER.
THE INFORMATION DEPICTED ON THIS MAP REPRESENTS THE RESULTS OF A SURVEY CONDUCTED ON THE DATE INDICATED AND CAN ONLY BE CONSIDERED TO REPRESENT THE GENERAL CONDITION EXISTING AT THAT TIME.
*SHOALEST SOUNDING PER QUARTER PER REACH
DRAWING NOT TO BE USED FOR NAVIGATION. ONLY CHANNEL CONDITION AT DATE OF SURVEY.
THE LOCATION OF ALL NAVIGATION AIDS ARE BASED ON INFORMATION PROVIDED BY THE U.S. COAST GUARD BUOY LOCATION REPRESENT THE POSITION OF THE SINKER ONLY.
SURVEYED BY THE CORPS OF ENGINEERS.
BASE MAPS ARE USDA NAIP 2010.
THE PROJECT DEPTHS ARE AS FOLLOWS:
INNER HARBOR CHANNEL -30 FEET.
SANTE FE CHANNEL -30 FEET.
(INNER HARBOR CHANNEL) BENCHMARK A-558 ELEV 15.81 FT. MLLW.
BENCHMARK #2 (1032) USCGS DISK OLD FORD PLANT 16.0825 FT. MLLW.
B.M. LS 2769 CITY OF RICHMOND DISK PAVEMENT 13.971 FT. MLLW.
TIDE GAGE LOCATION: MON B-1.
HORIZONTAL GPS CONTROL: COAST GUARD D-BEACON.
VERTICAL CONTROL: BENCHMARK, MLLW ELEV., AGENCY

CALIFORNIA
RICHMOND INNER HARBOR
CONDITION SURVEY
15-16 JUNE 2023
CONTRA COSTA
Sheet
Reference
Number
4 of 6

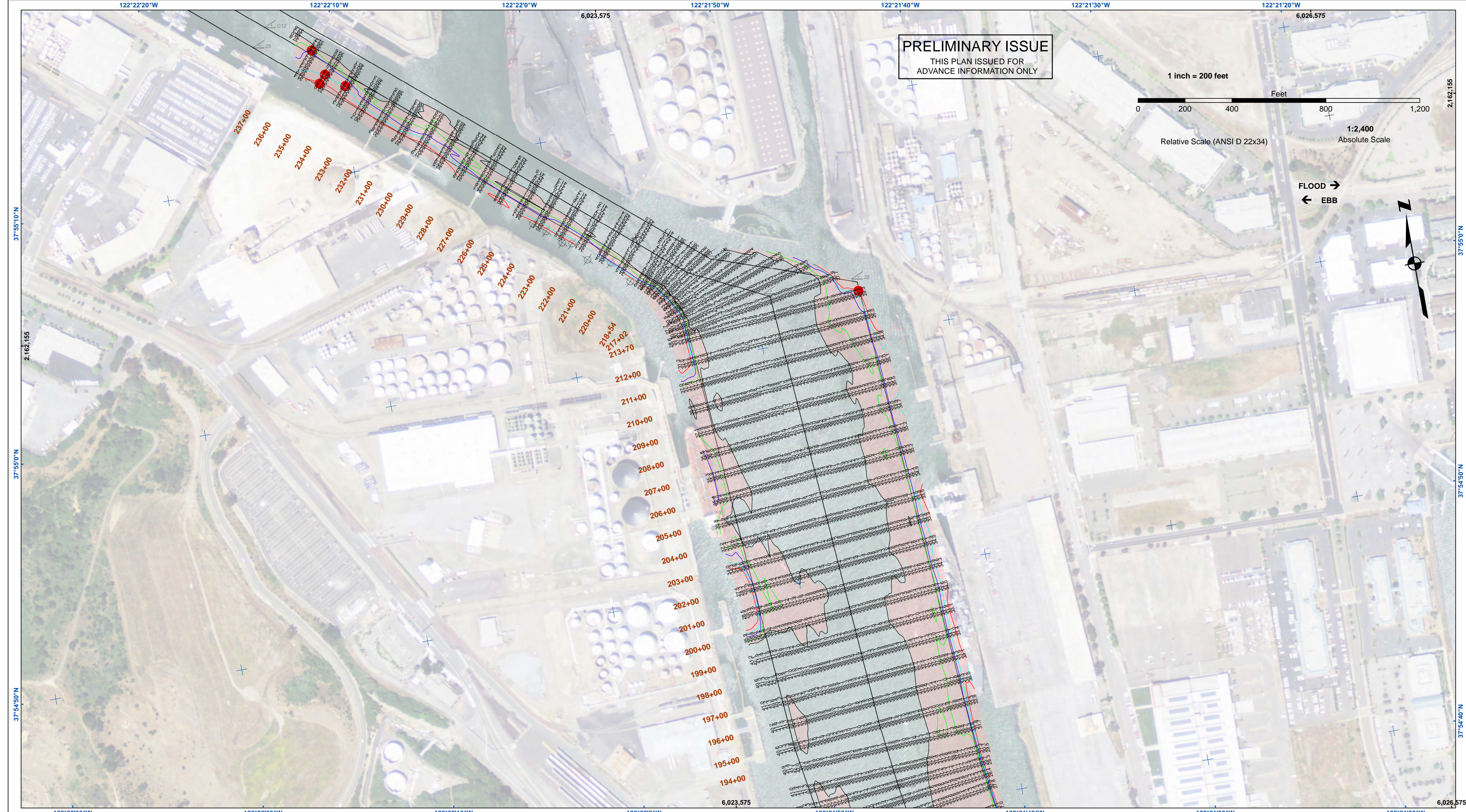

PRELIMINARY ISSUE
THIS PLAN ISSUED FOR
ADVANCE INFORMATION ONLY

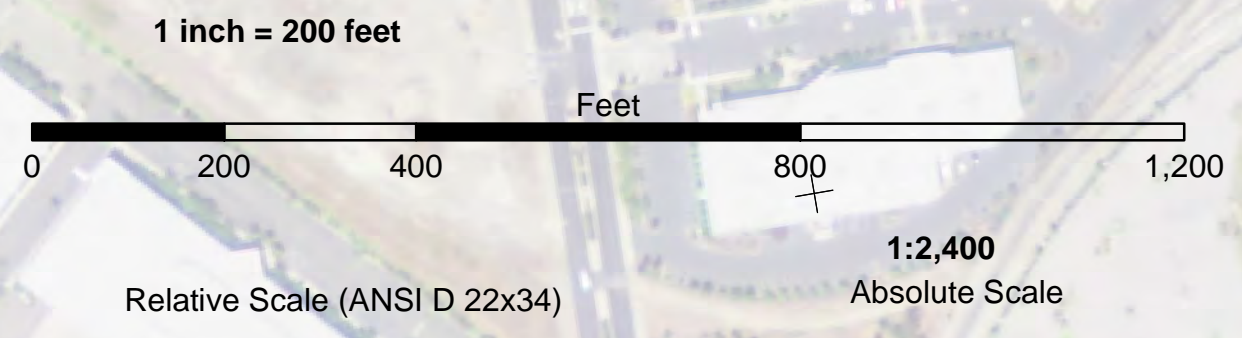

US Army Corps of Engineers
San Francisco District
450 Golden Gate Ave
San Francisco, CA 94102

DISCLAIMER
The United States Government furnishes this information as a service to the user and does not warrant, express or implied, the accuracy, completeness, or reliability of the information. The user is responsible for the results of any application of the data for other than the intended purpose. The user is responsible for the results of any application of the data for other than the intended purpose. These data belong to the Government. Therefore the user is not to disseminate, copy, or otherwise use these data for other than the intended purpose. The recipient may not transfer these data to others without also transferring this disclaimer.

Chart Date:	Jun 30, 2023
Designed by:	PDT
Plotted by:	PDT
Checked by:	PDT
Drawn by:	PDT

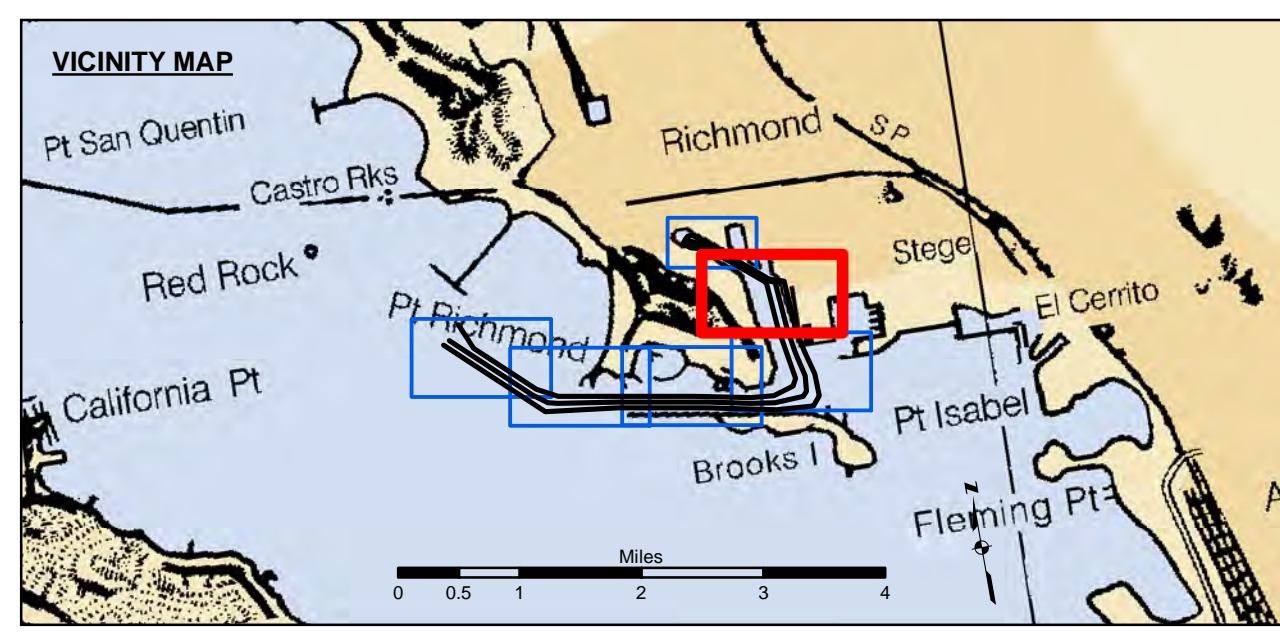

Federal Navigation Channel	Beacon, General	Contours
Shoaling Area	Obstruction Point	-38
Placement Area	Navigation Buoy	-37
Anchorage Area	Navigation Buoy	-36
Wreck Area	Shoalest Sounding*	-35
Submerged Wreck		-34
Angle Point		

NOTES:
DRAWING NOT TO BE USED FOR NAVIGATION. ONLY CHANNEL CONDITION AT DATE OF SURVEY.
HORIZONTAL COORDINATE SYSTEM: NORTH AMERICAN DATUM OF 1983 (NAD83), PROJECTED TO THE STATE PLANE COORDINATE SYSTEM (SPCS), CALIFORNIA ZONE III. DISTANCE UNITS IN U.S. SURVEY FEET.
VERTICAL DATUM: SOUNDINGS ARE SHOWN IN FEET AND INDICATE DEPTHS BELOW MEAN LOWER LOW WATER.
THE INFORMATION DEPICTED ON THIS MAP REPRESENTS THE RESULTS OF A SURVEY CONDUCTED ON THE DATE INDICATED AND CAN ONLY BE CONSIDERED TO REPRESENT THE GENERAL CONDITION EXISTING AT THAT TIME.
*SHOALEST SOUNDING PER QUARTER PER REACH
SOUNDINGS FOR THE CHANNEL MEASURED WITH MULTIBEAM ECHOSOUNDER AND ARE SHOWN TO THE NEAREST TENTH FOOT.
SOUNDINGS ARE BASED ON THE DATUM OF MEAN LOWER LOW WATER AT THE LOCALITY.
BASE MAPS ARE USDA NAIP 2010.
THE PROJECT DEPTHS ARE AS FOLLOWS:
INNER HARBOR CHANNEL -30 FEET.
SANTE FE CHANNEL -30 FEET.
(INNER HARBOR CHANNEL) BENCHMARK A-558 ELEV 15.81 FT. MLLW.
BENCHMARK #2 (1032) USCGS DISK OLD FORD PLANT 16.0825 FT. MLLW.
B.M. LS 2769 CITY OF RICHMOND DISK PAVEMENT 13.971 FT. MLLW.
TIDE GAGE LOCATION: MON B-1.
HORIZONTAL GPS CONTROL: COAST GUARD D-BEACON.
VERTICAL CONTROL: BENCHMARK, MLLW ELEV., AGENCY

CALIFORNIA
RICHMOND INNER HARBOR
CONDITION SURVEY
15-16 JUNE 2023

Sheet Reference Number
5 of 6