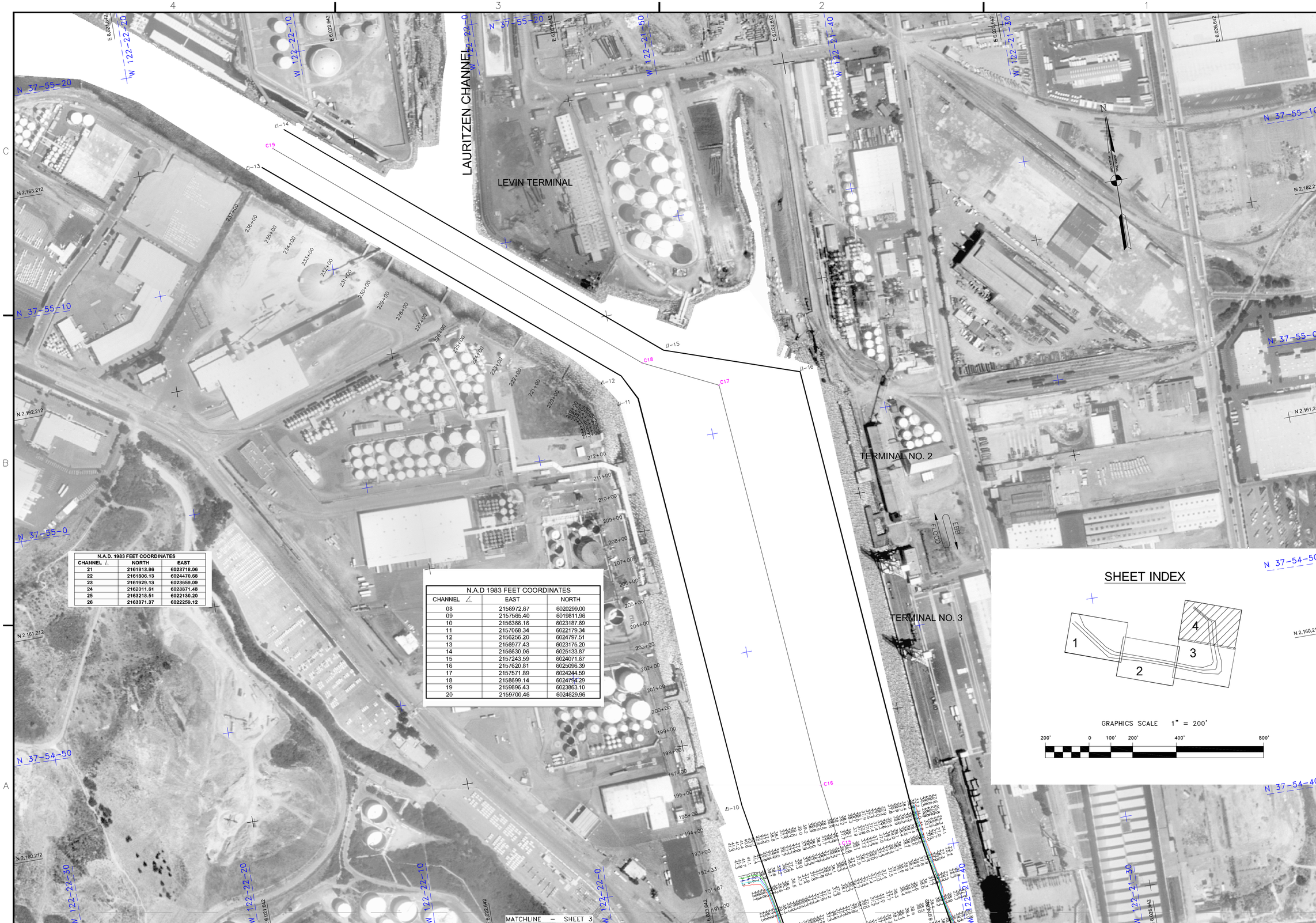

N.A.D. 1983 FEET COORDINATES		
CHANNEL ∠	NORTH	EAST
21	2161813.86	6023718.06
22	2161806.13	6024470.68
23	2161929.13	6023659.09
24	2162011.61	6023871.48
25	2163218.51	6022130.20
26	2163371.37	6022259.12

N.A.D 1983 FEET COORDINATES		
CHANNEL ∠	EAST	NORTH
08	2156972.67	6020299.00
09	2157565.40	6019811.96
10	2156366.16	6023187.69
11	2157068.34	6022179.34
12	2156256.20	6024797.51
13	2156977.43	6023175.20
14	2156630.06	6025133.87
15	2157243.59	6024071.67
16	2157620.81	6025096.39
17	2157571.89	6024244.59
18	2158699.14	6024794.29
19	2159896.43	6023863.10
20	2159700.46	6024629.96

SHEET INDEX

1 2 3 4

GRAPHICS SCALE 1" = 200'

200' 0 100' 200' 400' 800'

US Army Corps of Engineers
San Francisco District
1455 Market Street
San Francisco, CA 94103

Mark	Description	Date	Appr.

DESIGNED BY: PDT	CHECKED BY: PDT	DRAWN BY: PDT	
SUBMITTED: PDT Hydro. Survey Team Leader	DATE: 2/26/2015	SHEET NO. 4 OF 4	DRAWING NO. 9 2 X.X
APPROVAL RECOMMENDED: Chief, Hydro. Survey Section	PREPARED UNDER THE DIRECTION OF JOHN C. MORROW LT. COLONEL, C.E., DISTRICT ENGINEER		
APPROVED: Chief, Construction Branch			

ALAMEDA COUNTY CALIFORNIA

RICHMOND INNER HARBOR
POST DREDGE SURVEY
REACH 10
12, 18 FEBRUARY 2015

Sheet reference number

C4