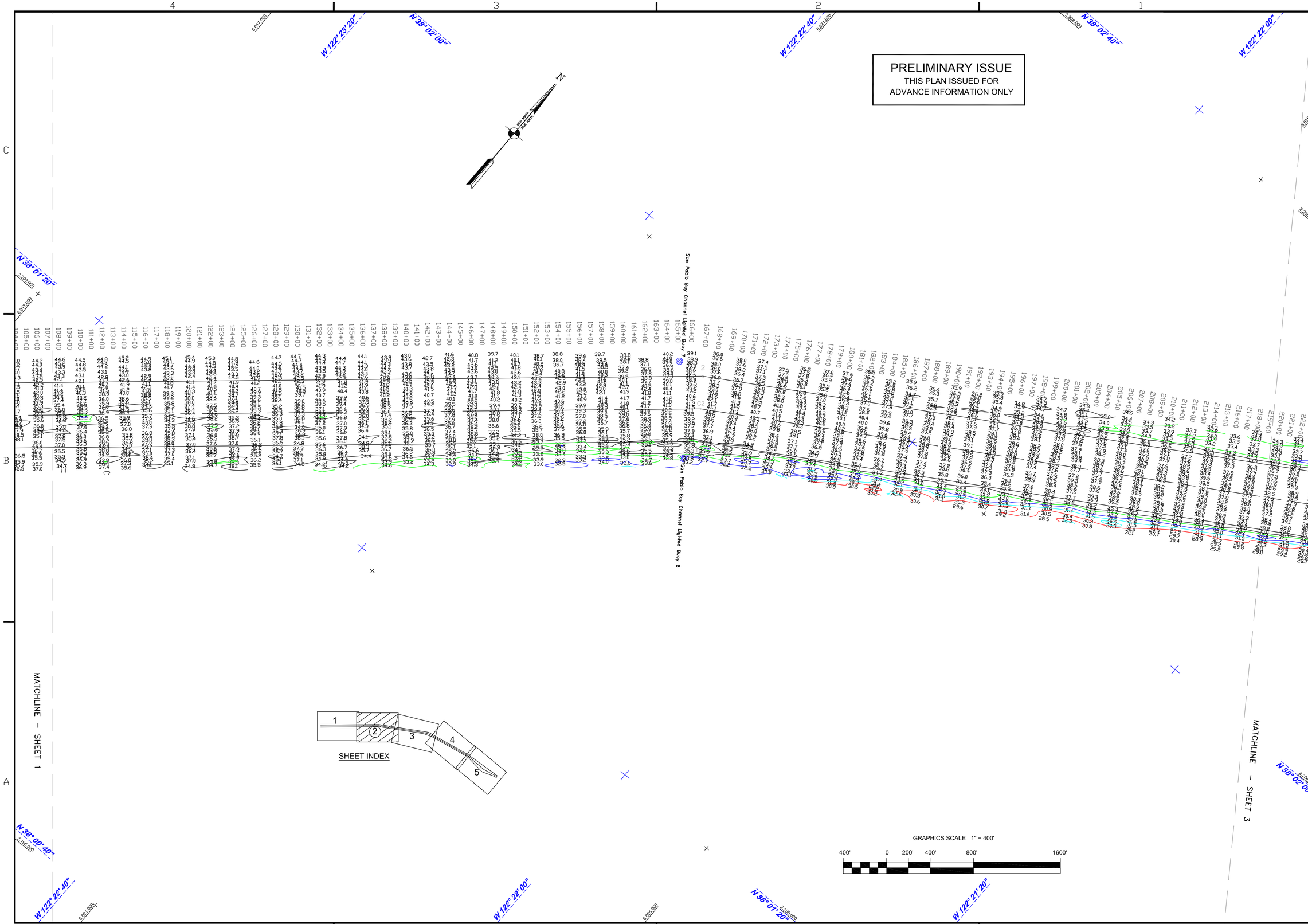

US Army Corps of Engineers
San Francisco District
1455 Market Street
San Francisco, CA 94103

Mark	Description	Date	Appr.

DESIGNED BY:	CHECKED BY:	DRAWN BY:	
DATE: 01/25/2010	SHEET NO. 2 OF 5	DRAWING NO. 3 2	XXX

PREPARED UNDER THE DIRECTION OF
LAURENCE M. FARRELL
LT. COLONEL, C.E., DISTRICT ENGINEER

SUBMITTED: PDT
Hydro Survey Team Leader
APPROVAL RECOMMENDED:
Chief, Technical Support Section
APPROVED:
Chief, Construction Branch

SAN PABLO BAY CALIFORNIA

PINOLE SHOALS
CONDITION SURVEY
21–24 JANUARY 2010

Sheet reference number
C2