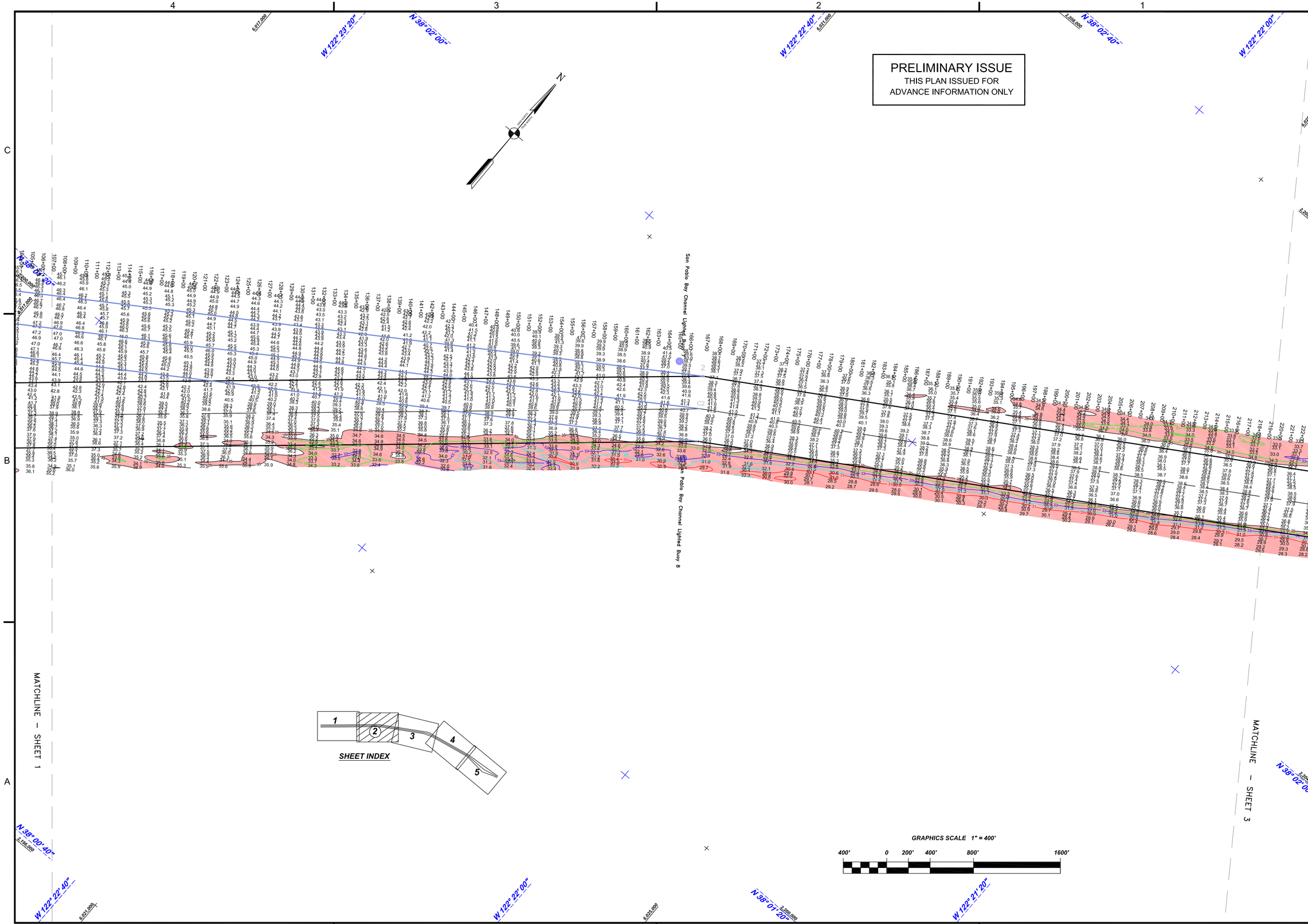

US Army Corps of Engineers
San Francisco District
1455 Market Street
San Francisco, CA 94103

Mark	Description	Date	Appr.

SUBMITTED: PDT
Hydro Survey Team Leader
APPROVAL RECOMMENDED:
Chief, Technical Support Section
APPROVED:
Chief, Construction Branch

DESIGNED BY: PDT
DATE: 02/28/2012
SHEET NO. 2 OF 5
CHECKED BY: PDT
DRAWING NO. 3 2 XXX
DRAWN BY: PDT

PREPARED UNDER THE DIRECTION OF
TORREY A. DICIRO
LT. COLONEL, C.E., DISTRICT ENGINEER

SAN PABLO BAY CALIFORNIA

PINOLE SHOALS
CONDITION SURVEY
16–17, 21, 23–24 FEBRUARY 2012

Sheet reference number
C2