PRELIMINARY ISSUE
THIS PLAN ISSUED FOR
ADVANCE INFORMATION ONLY

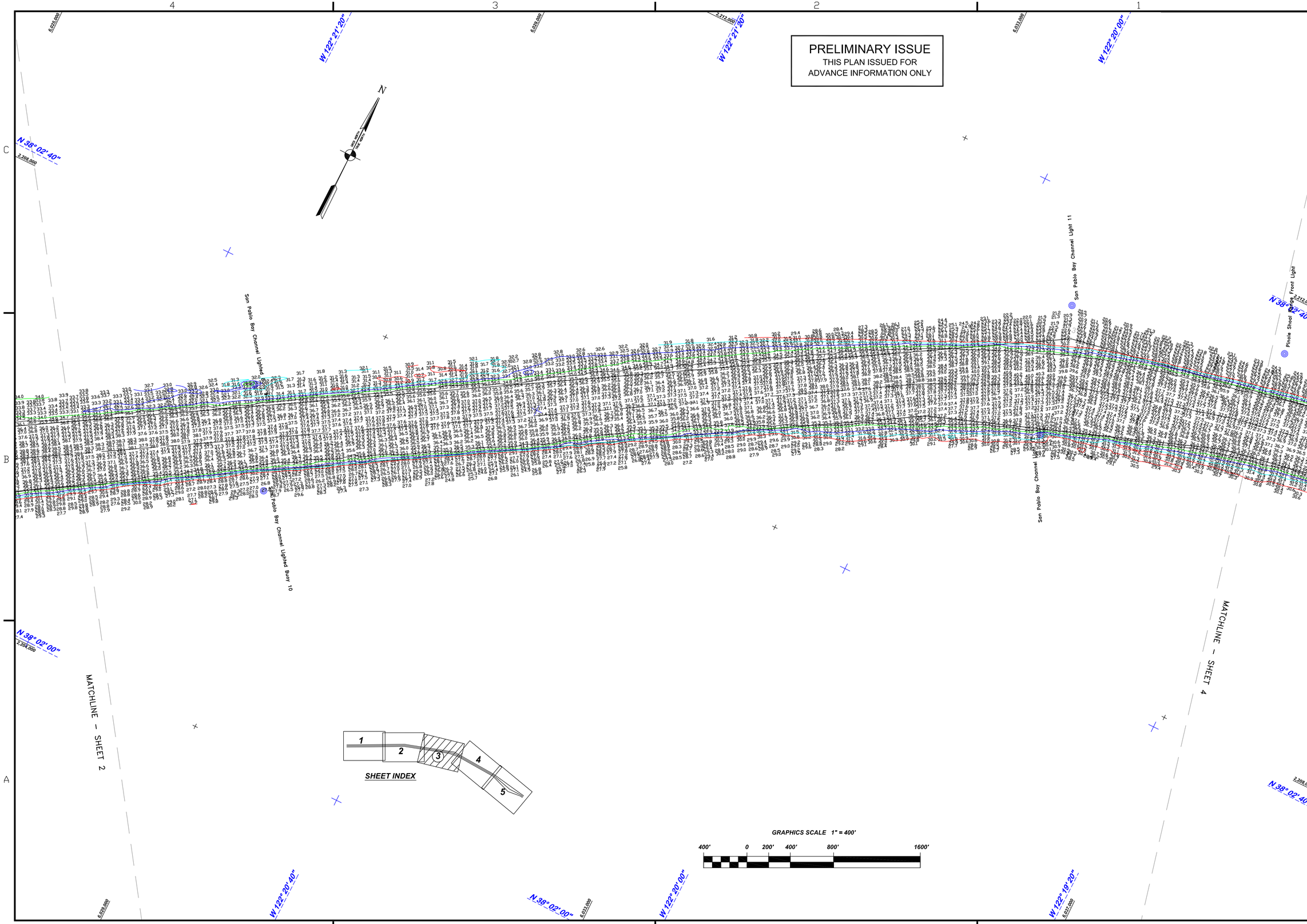


US Army Corps of Engineers
San Francisco District
1455 Market Street
San Francisco, CA 94103

| Mark | Description | Date | Appr. |
|---|---|---|---|
| | | | |

| | | | |
|---|---|---|---|
| DESIGNED BY: PDT | CHECKED BY: PDT | DRAWN BY: PDT | |
| DATE: 08/25/2011 | SHEET NO. 3 OF 5 | DRAWING NO. 3 | 2 XXX |

SUBMITTED: PDT
Hydro. Survey Team Leader
APPROVAL RECOMMENDED:
APPROVED:
Chief, Construction Branch

PREPARED UNDER THE DIRECTION OF
TORREY A. DICIRO
LT. COLONEL, C.E., DISTRICT ENGINEER

SAN PABLO BAY CALIFORNIA
PINOLE SHOALS
POSTDREDGE SURVEY
17–18, 22–24 AUGUST 2011

Sheet reference number
C3