

PRELIMINARY ISSUE
THIS PLAN ISSUED FOR
ADVANCE INFORMATION ONLY

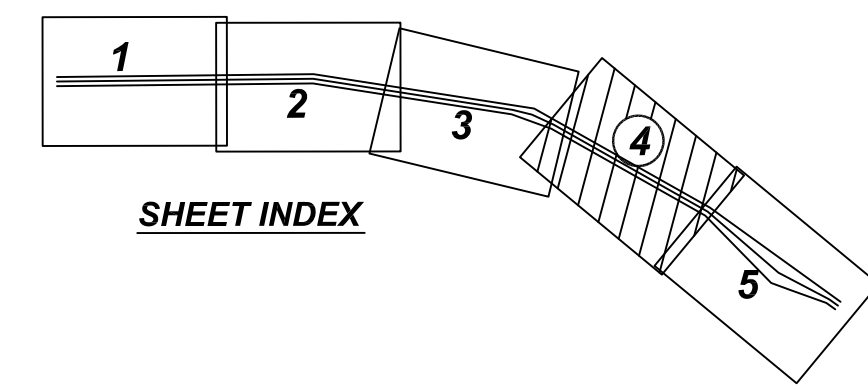
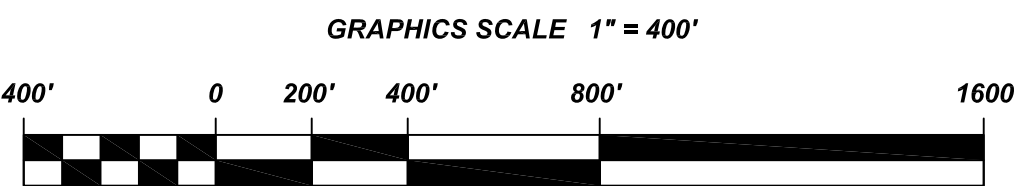
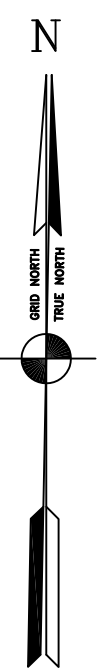

US Army Corps
of Engineers
San Francisco District
1455 Market Street
San Francisco, CA 94103

| Mark | Date | Appr. |
|------|------|-------|
| | | |
| | | |
| | | |
| | | |
| | | |
| | | |
| | | |
| | | |
| | | |

| | | |
|----------------------------------|--------------------------------------|--------------------------|
| SUBMITTED: | PDT | Hydro Survey Team Leader |
| | APPROVAL RECOMMENDED: | |
| DESIGNED BY: | PDT | John C. Morrow |
| | DATE: | 12/11/2015 |
| CHECKED BY: | PDT | John C. Morrow |
| | DRAWING NO.: | 3 |
| DRAWN BY: | PDT | John C. Morrow |
| | SHEET NO.: | 5 |
| PREPARED UNDER THE DIRECTION OF: | John C. Morrow | |
| | LT. COLONEL, C.E., DISTRICT ENGINEER | |

SAN PABLO BAY
PINOLE SHOALS
POSTDREDGE SURVEY 2015
Reach 1&2 AD - 21-22 Oct 2015
Reach 3 AD - 14 Oct 2015
Reach 4 AD Composite - 23 Nov 2015
Reach 5 AD Composite - 20 Nov 2015
Reach 6 Progress Survey - 5 & 6 Sept 2015
Reach 7 Pre-dredge Survey - 5 & 6 Sept 2015

Sheet
reference
number
C4

