

PRELIMINARY ISSUE
THIS PLAN ISSUED FOR
ADVANCE INFORMATION ONLY

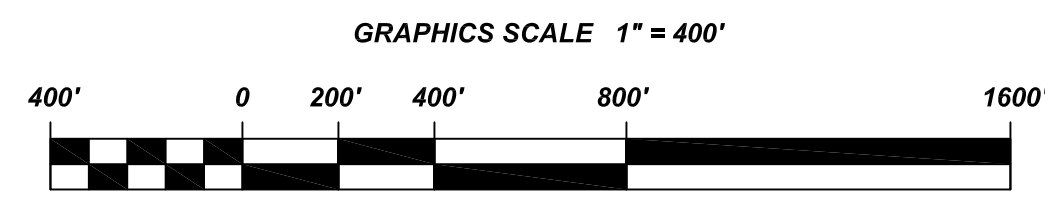
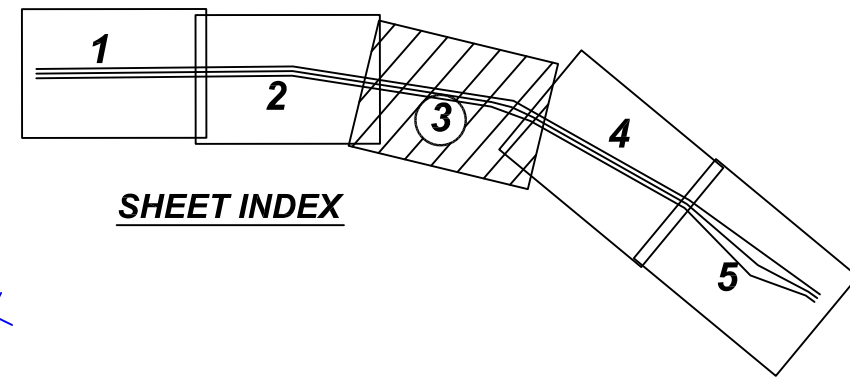
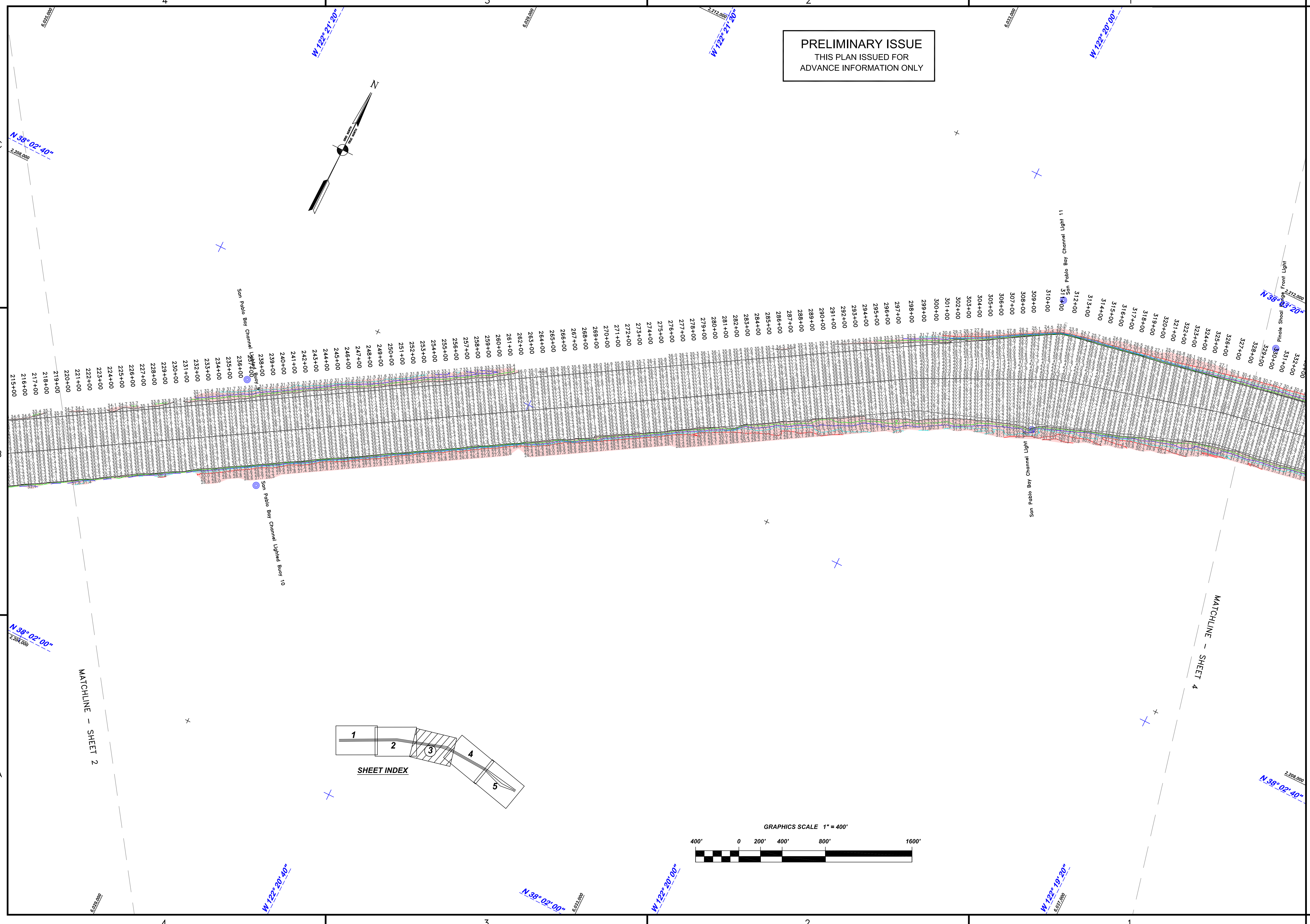
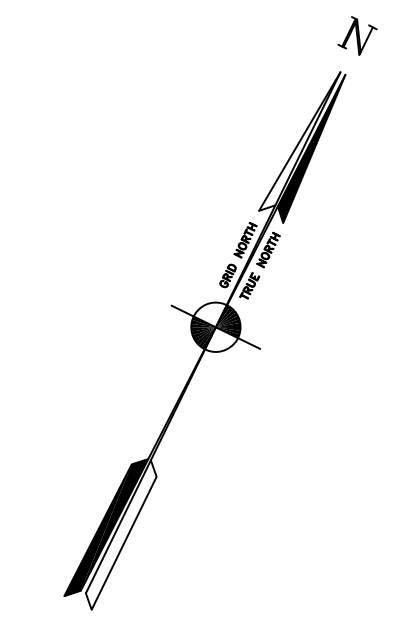

US Army Corps
of Engineers
San Francisco District
1455 Market Street
San Francisco, CA 94103

Mark	Description	Date	Appr.

SUBMITTED:	PDT	CHECKED BY:	DRAWN BY:
Hydro Survey Team Leader	Hydro Survey Team Leader	PDT	PDT
APPROVAL RECOMMENDED:	APPROVAL RECOMMENDED:	SHEET NO.	DRAWING NO.
Chief, Hydro Survey Section	Chief, Hydro Survey Section	3 OF 5	2
APPROVED:	APPROVED:	DATE:	DATE:
Chief, Construction Branch	Chief, Construction Branch	12/11/2015	12/11/2015
DESIGNED BY: PREPARED UNDER THE DIRECTION OF			
LT. COLONEL, C.E., DISTRICT ENGINEER			
JOHN C. MORROW			
DATE: 12/11/2015			
SHEET NO. 3 OF 5			
DRAWING NO. 2			
PDT XXX			

SAN PABLO BAY
PINOLE SHOALS
POSTREDGE SURVEY
Reach 1&2 AD - 21-22 Oct 2015
Reach 3 AD - 14 Oct 2015
Reach 4 AD - 14 Oct 2015
Reach 5 AD Composite - 23 Nov 2015
Reach 6 Progress Survey - 20 Nov 2015
Reach 7 Pre-dredge Survey - 5 & 6 Sept 2015

Sheet reference number
C3