

Federal Navigation Channel	Beacon, General	Contours
Shoaling Area	Obstruction Point	-50
Placement Area	Navigation Buoy	-49
Anchorage Area	Navigation Buoy	-48
Wreck Area	Shoalest Sounding*	-47
Submerged Wreck		-46
Angle Point		

NOTES:
 HORIZONTAL CONTROL:
 NORTH AMERICAN DATUM OF 1983 (NAD83), PROJECTED TO THE STATE PLANE COORDINATE SYSTEM (SPCS), CALIFORNIA ZONE III. DISTANCE UNITS IN U.S. SURVEY FEET.

VERTICAL CONTROL:
 SOUNDINGS ARE SHOWN IN FEET AND INDICATE DEPTHS BELOW MEAN LOWER LOW WATER.

THE INFORMATION DEPICTED ON THIS MAP REPRESENTS THE RESULTS OF A SURVEY CONDUCTED ON THE DATE INDICATED AND CAN ONLY BE CONSIDERED TO REPRESENT THE GENERAL CONDITION EXISTING AT THAT TIME.

SOUNDINGS WERE TAKEN BY FATHOMETER AND ARE SHOWN TO THE NEAREST TENTH OF A FOOT. SOUNDINGS ARE BASED ON THE DATUM OF MEAN LOWER LOW WATER AT THE LOCALITY.

SURVEYED BY THE CORPS OF ENGINEERS.
 BASE MAPS ARE USDA NAIP 2010.

*SHOALEST SOUNDING PER QUARTER PER REACH

VERTICAL CONTROL:
 PRCP: PORT 1 1836/PID HT0854.
 OAKLAND INNER, REACH 4-6 DISK SET AT SOUTH END OF CLAY STREET, AT THE PORT OF OAKLAND CLAY STREET PIER. ELEVATION: 9.56 FEET MLLW - PUBLISHED 21 APR 2003 ON NOAA STATION 941 4764 TIDE GAUGE LOCATION IS CHISEL MARK APPROX. 10 FEET WEST ON TOP OF CONCRETE CURB; CHISEL ELEVATION 11.0 FEET MLLW.

LPCP 1: 941 4777 B TIDAL/PID A5211, OAKLAND INNER REACH 1-3 DISK SET IN BALLARD FOUNDATION NEAR THE NORTHEAST END OF BERTH 40 OF THE OAKLAND MIDDLE HARBOR. ELEVATION: 13.48 FEET MLLW - DERIVED FROM WGS-84 ELLIPSOID ELEVATION, GEOID09 AND VDATUM MODELS TIDE GAUGE LOCATION IS IN FACE OF PILING AT BERTH 37; NAIL ELEVATION 9.7 FEET MLLW.

LPCP 2: OAK OUTER 1 2012/NO PID, OAKLAND OUTER REACH 7-10 DISK SET IN PARKING LOT AT PIER 6 AMNAV TUG TERMINAL AT THE EDGE OF THE PIER. ELEVATION: 14.04 FEET MLLW - DERIVED FROM WGS-84 ELLIPSOID ELEVATION, GEOID09 AND DATUM MODELS TIDE GAUGE LOCATION IS IN FACE OF PILING AT PIER 6, 10' EAST OF BENCHMARK; NAIL ELEVATION 10.1 FEET MLLW.

HORIZONTAL CONTROL:
 PRIMARY: RTK POSITIONING
 SECONDARY: COAST GURAD DGPS D-BEACON



DISCLAIMER
 The United States Government furnishes this information for the purpose of providing accurate and reliable data for the use of the recipient. The United States Government makes no warranty, expressed or implied, concerning the accuracy, completeness, or timeliness of the information. The recipient is responsible for the results of any use of the information. The recipient shall indemnify and hold the United States Government harmless from any and all claims, damages, and expenses, including reasonable attorneys' fees, that may be incurred by the recipient as a result of its use of the information. The recipient shall not disseminate or otherwise use the information for any purpose other than the intended purpose. These data are provided as a service to the recipient and are not to be used for any other purpose without the express written consent of the United States Government. The recipient shall not be held liable for any errors or omissions in this information. The recipient shall not be held liable for any damages, including consequential damages, arising from the use of this information. The recipient shall not be held liable for any claims, damages, and expenses, including reasonable attorneys' fees, that may be incurred by the recipient as a result of its use of this information. The recipient shall not be held liable for any claims, damages, and expenses, including reasonable attorneys' fees, that may be incurred by the recipient as a result of its use of this information. The recipient shall not be held liable for any claims, damages, and expenses, including reasonable attorneys' fees, that may be incurred by the recipient as a result of its use of this information.

Prepared Under the Direction of:	Chart Date:
KEVIN P. ARNETT	Mar 10, 2023
LT Colonel, C.E., District Engineer	Designed by:
Submittal:	Hydro Survey Team Leader
Recommendation:	Navigation Technical Manager
Approved:	Project Manager
Surveyed By:	Plotted By:
Checked By:	Drawn by:

ALAMEDA COUNTY CALIFORNIA
OAKLAND HARBOR
OUTER HARBOR
CONDITION SURVEY
 27 JANUARY 2023 - Reach 9
 08 FEBRUARY 2023 - Reach 7, 8, 10

Sheet Reference Number
1 of 3

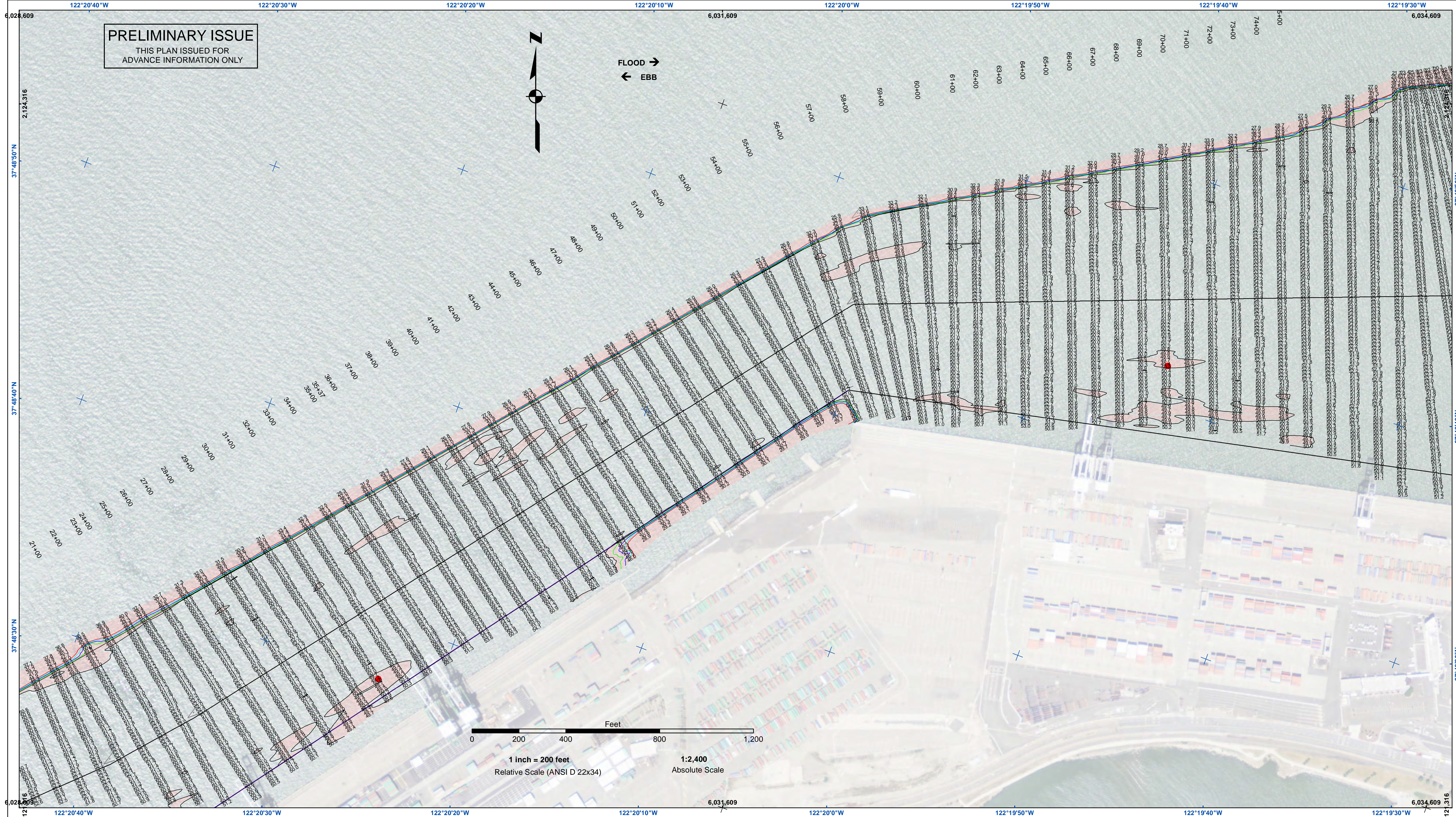

PRELIMINARY ISSUE
THIS PLAN ISSUED FOR
ADVANCE INFORMATION ONLY

FLOOD →
← EBB

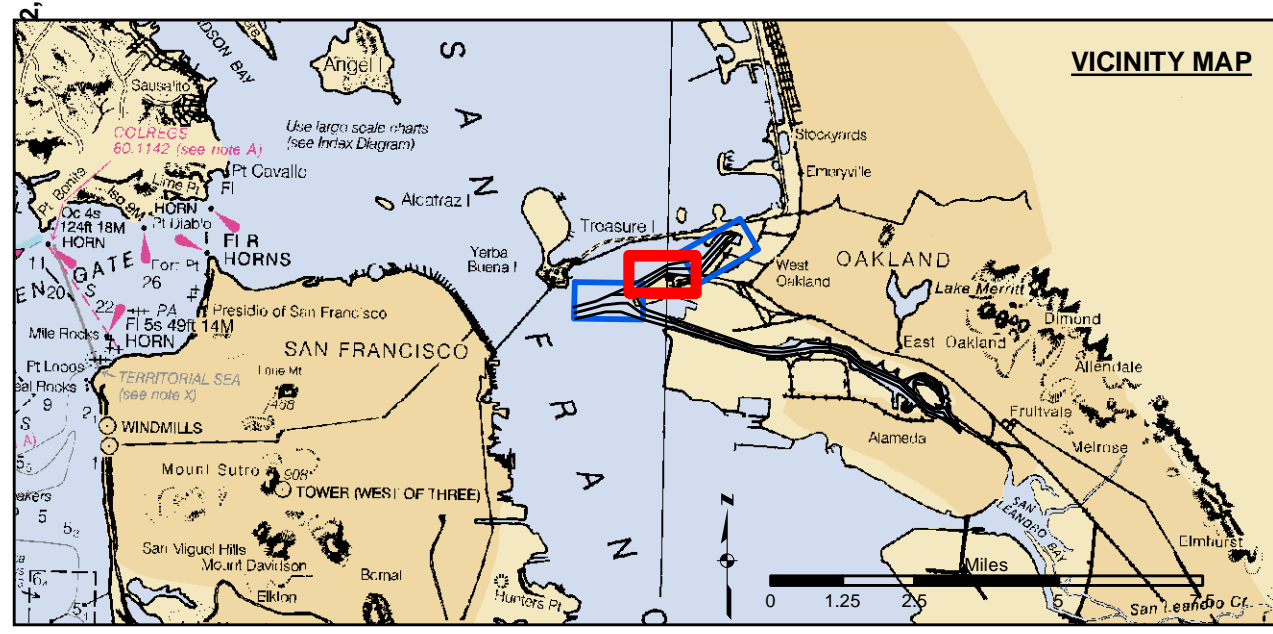

- | | | |
|----------------------------|--------------------|----------|
| Federal Navigation Channel | Beacon, General | Contours |
| Shoaling Area | Obstruction Point | -50 |
| Placement Area | Navigation Buoy | -49 |
| Anchorage Area | Navigation Buoy | -48 |
| Wreck Area | Shoalest Sounding* | -47 |
| Submerged Wreck | | -46 |
| Angle Point | | |

NOTES:
HORIZONTAL CONTROL: NORTH AMERICAN DATUM OF 1983 (NAD83), PROJECTED TO THE STATE PLANE COORDINATE SYSTEM (SPCS), CALIFORNIA ZONE III. DISTANCE UNITS IN U.S. SURVEY FEET.
VERTICAL DATUM: SOUNDINGS ARE SHOWN IN FEET AND INDICATE DEPTHS BELOW MEAN LOWER LOW WATER.
THE INFORMATION DEPICTED ON THIS MAP REPRESENTS THE RESULTS OF A SURVEY CONDUCTED ON THE DATE INDICATED AND CAN ONLY BE CONSIDERED TO REPRESENT THE GENERAL CONDITION EXISTING AT THAT TIME.
SOUNDINGS WERE TAKEN BY FATHOMETER AND ARE SHOWN TO THE NEAREST TENTH OF A FOOT. SOUNDINGS ARE BASED ON THE DATUM OF MEAN LOWER LOW WATER AT THE LOCALITY.
SURVEYED BY THE CORPS OF ENGINEERS. BASE MAPS ARE USDA NAIP 2010.
*SHOALEST SOUNDING PER QUARTER PER REACH

VERTICAL CONTROL: FPCP: PORT 1 1836PID HT0654. OAKLAND INNER, REACH 4-6 DISK SET AT SOUTH END OF CLAY STREET, AT THE PORT OF OAKLAND CLAY STREET PIER. ELEVATION: 9.56 FEET MLLW - PUBLISHED 21 APR 2003 ON NOAA STATION 941 4764 TIDE GAUGE LOCATION IS CHISEL MARK APPROX. 10 FEET WEST ON TOP OF CONCRETE CURB; CHISEL ELEVATION 11.0 FEET MLLW.
LPCP 1: 941 4777 B TIDALPID A5211, OAKLAND INNER REACH 1-3 DISK SET IN BALLARD FOUNDATION NEAR THE NORTHEAST END OF BERTH 40 OF THE OAKLAND MIDDLE HARBOR. ELEVATION: 13.48 FEET MLLW - DERIVED FROM WGS-84 ELLIPSOID ELEVATION, GEOID09 AND VD DATUM MODELS TIDE GAUGE LOCATION IS IN FACE OF PILING AT BERTH 37; NAEL ELEVATION 9.7 FEET MLLW.
LPCP 2: OAK OUTER 1 2012NO PID, OAKLAND OUTER REACH 7-10 DISK SET IN PARKING LOT AT PIER 6 AMNAV TUG TERMINAL AT THE EDGE OF THE PIER. ELEVATION: 14.04 FEET MLLW - DERIVED FROM WGS-84 ELLIPSOID ELEVATION, GEOID09 AND DATUM MODELS TIDE GAUGE LOCATION IS IN FACE OF PILING AT PIER 6, 10' EAST OF BENCHMARK; NAEL ELEVATION 10.1 FEET MLLW.
HORIZONTAL CONTROL: PRIMARY: RTK POSITIONING SECONDARY: COAST GURAD DGPS D-BEACON

US Army Corps of Engineers
San Francisco District
450 Golden Gate Ave.
San Francisco, CA 94102

DISCLAIMER
The United States Government furnishes no warranty, expressed or implied, concerning the accuracy, completeness, or reliability of the data furnished. The United States Government makes no liability whatsoever to any person by reason of any use made thereof. These data belong to the Government. Therefore the recipient may not transfer these data to others without also transferring this disclaimer.

Prepared Under the Direction of	Chart Date:
KEVIN P. ARNETT	Mar 10, 2023
LT Colonel, C.E., District Engineer	Designed by:
Submitted:	Hydro Survey Team Leader
Recommended:	Navigation Technical Manager
Approved:	Project Manager
Surveyed By:	Plotted By:
Checked By:	Drawn by:

ALAMEDA COUNTY CALIFORNIA
OAKLAND HARBOR OUTER HARBOR
CONDITION SURVEY
27 JANUARY 2023 - Reach 9
08 FEBRUARY 2023 - Reach 7, 8, 10

Sheet Reference Number
2 of 3

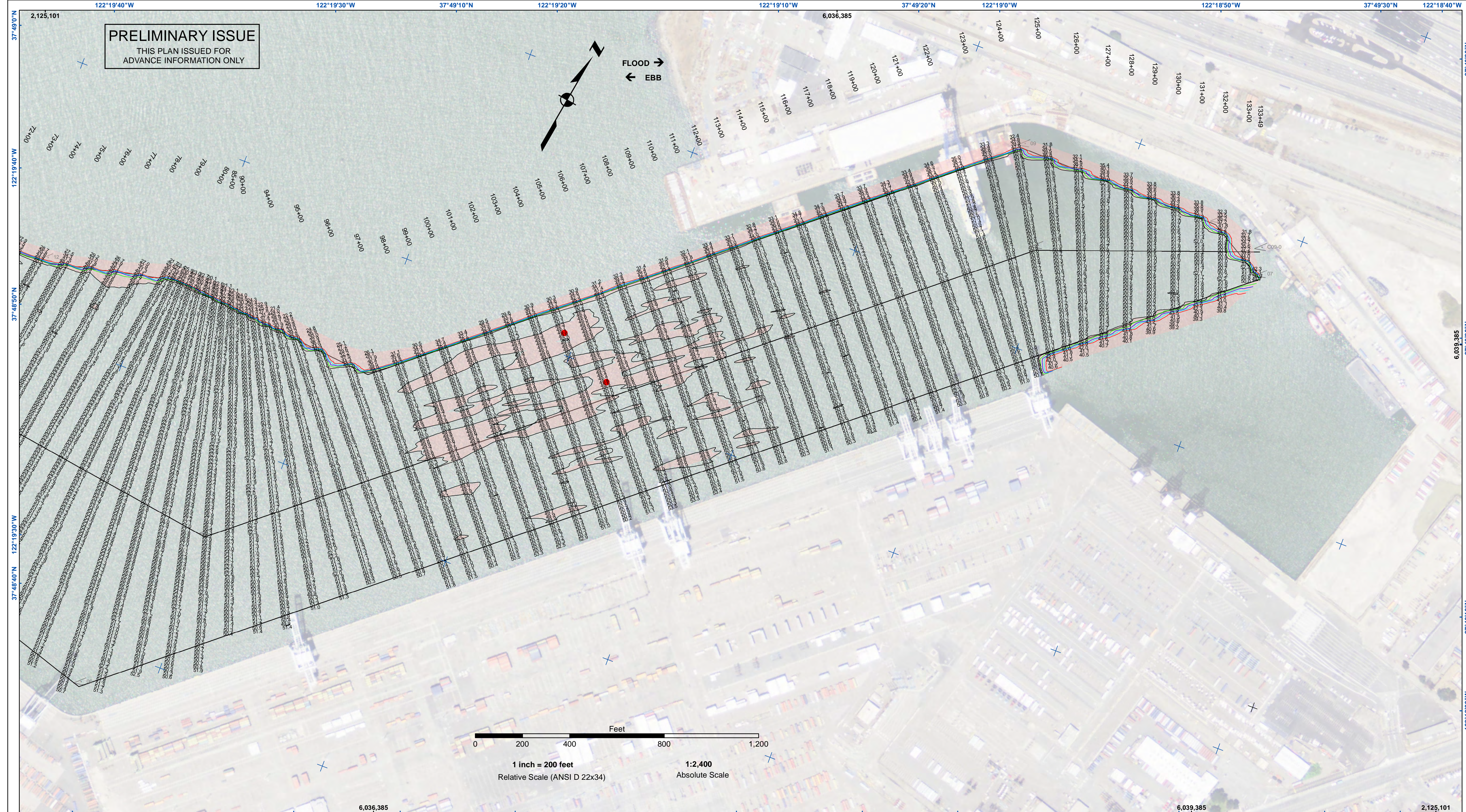

PRELIMINARY ISSUE
THIS PLAN ISSUED FOR
ADVANCE INFORMATION ONLY

FLOOD →
← EBB

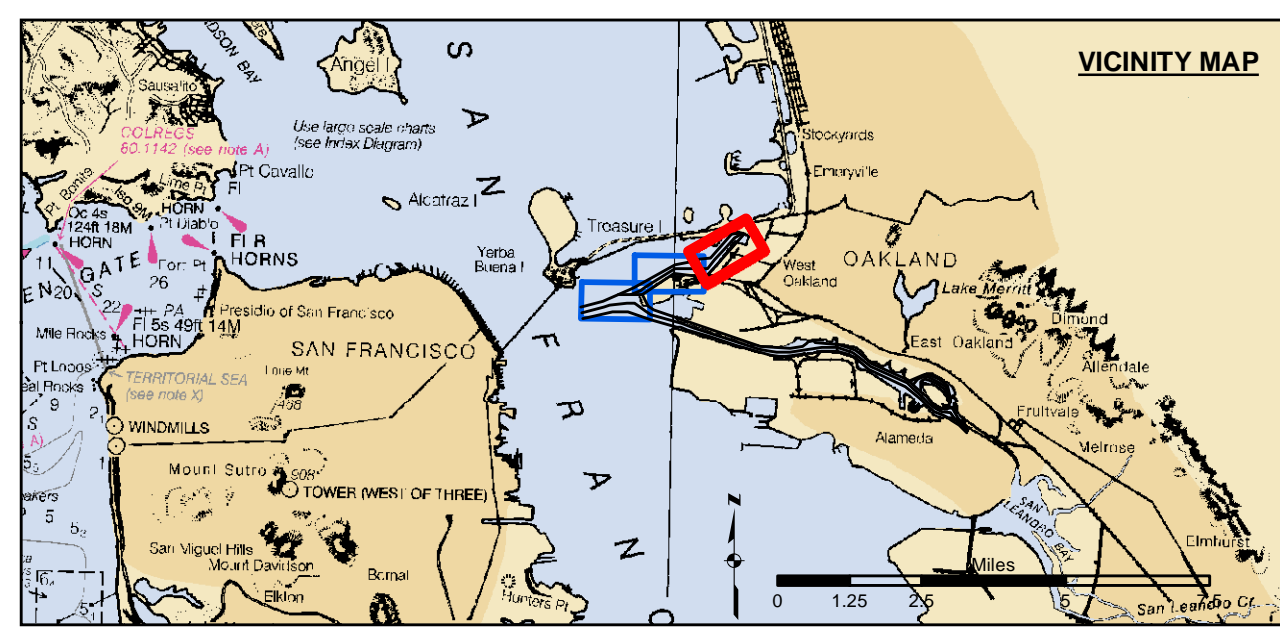
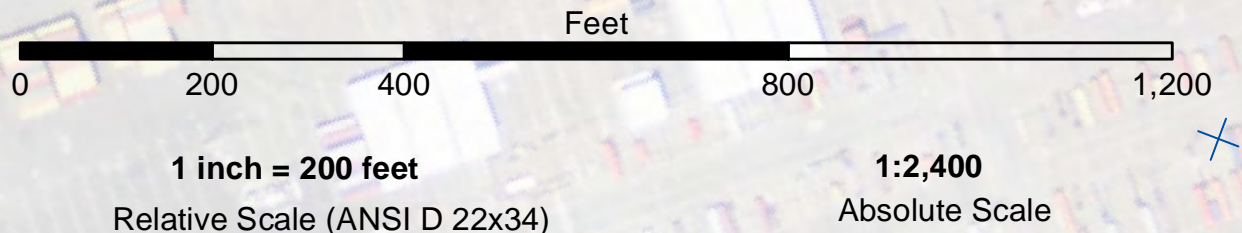

- | | | |
|----------------------------|--------------------|----------|
| Federal Navigation Channel | Beacon, General | Contours |
| Shoaling Area | Obstruction Point | -50 |
| Placement Area | Navigation Buoy | -49 |
| Anchorage Area | Navigation Buoy | -48 |
| Wreck Area | Shoalest Sounding* | -47 |
| Submerged Wreck | | -46 |
| Angle Point | | |

NOTES:
HORIZONTAL CONTROL:
NORTH AMERICAN DATUM OF 1983 (NAD83), PROJECTED TO THE STATE PLANE COORDINATE SYSTEM (SPCS), CALIFORNIA ZONE III. DISTANCE UNITS IN U.S. SURVEY FEET.
VERTICAL CONTROL:
SOUNDINGS ARE SHOWN IN FEET AND INDICATE DEPTHS BELOW MEAN LOWER LOW WATER.
THE INFORMATION DEPICTED ON THIS MAP REPRESENTS THE RESULTS OF A SURVEY CONDUCTED ON THE DATE INDICATED AND CAN ONLY BE CONSIDERED TO REPRESENT THE GENERAL CONDITION EXISTING AT THAT TIME.
SOUNDINGS WERE TAKEN BY FATHOMETER AND ARE SHOWN TO THE NEAREST TENTH OF A FOOT. SOUNDINGS ARE BASED ON THE DATUM OF MEAN LOWER LOW WATER AT THE LOCALITY.
SURVEYED BY THE CORPS OF ENGINEERS.
BASE MAPS ARE USDA NAIP 2010.
*SHOALEST SOUNDING PER QUARTER PER REACH

VERTICAL CONTROL:
PROCP PORT 1 1836PID HT0654
OAKLAND INNER, REACH 4-6 DISK SET AT SOUTH END OF CLAY STREET, AT THE PORT OF OAKLAND CLAY STREET PIER. ELEVATION: 9.56 FEET MLLW - PUBLISHED 21 APR 2003 ON NOAA STATION 941 4764 TIDE GAUGE LOCATION IS CHISEL MARK APPROX. 10 FEET WEST ON TOP OF CONCRETE CURB; CHISEL ELEVATION 11.0 FEET MLLW.
LPCP 1: 941 4777 B TIDALPID A5211, OAKLAND INNER REACH 1-3 DISK SET IN BALLARD FOUNDATION NEAR THE NORTHEAST END OF BERTH 40 OF THE OAKLAND MIDDLE HARBOR. ELEVATION: 13.48 FEET MLLW - DERIVED FROM WGS-84 ELLIPSOID ELEVATION, GEOID09 AND VDATUM MODELS TIDE GAUGE LOCATION IS IN FACE OF PILING AT BERTH 37; NAIL ELEVATION 9.7 FEET MLLW.
LPCP 2: OAK OUTER 1 2012NO PID, OAKLAND OUTER REACH 7-10 DISK SET IN PARKING LOT AT PIER 6 AMNAV TUG TERMINAL AT THE EDGE OF THE PIER. ELEVATION: 14.04 FEET MLLW - DERIVED FROM WGS-84 ELLIPSOID ELEVATION, GEOID09 AND DATUM MODELS TIDE GAUGE LOCATION IS IN FACE OF PILING AT PIER 6, 10' EAST OF BENCHMARK; NAIL ELEVATION 10.1 FEET MLLW.
HORIZONTAL CONTROL:
PRIMARY: RTK POSITIONING
SECONDARY: COAST GURAD DGPS D-BEACON

US Army Corps of Engineers
San Francisco District
450 Golden Gate Ave.
San Francisco, CA 94102

DISCLAIMER
The United States Government furnishes this information as a public service and does not express any opinion or make any warranty, expressed or implied, concerning the accuracy, completeness, or timeliness of the data. The user is responsible for the results of any application of the data for other than its intended purpose. The user is responsible for the results of any application of the data for other than its intended purpose. These data belong to the Government. Therefore, the user is not to be held liable for any damage or loss resulting from the use of these data without also transferring this Disclaimer.

Chart Date:	Mar 10, 2023
Designed by:	
Drawn by:	
Surveyed By:	KEVIN P. ARNETT
Plotted By:	
Checked By:	
Project Manager:	

ALAMEDA COUNTY CALIFORNIA
OAKLAND HARBOR
OUTER HARBOR
CONDITION SURVEY
27 JANUARY 2023 - Reach 9
08 FEBRUARY 2023 - Reach 7, 8, 10

Sheet
Number
3 of 3