



**US Army Corps of Engineers**  
 San Francisco District  
 450 Golden Gate Avenue  
 San Francisco, CA 94102

**DISCLAIMER**  
 The United States Government furnishes this information for your information only. It is not intended to be used for navigation. The user is responsible for the results of any application of the data for other than its intended purpose. The user is responsible for the results of any application of the data for other than its intended purpose. The user is responsible for the results of any application of the data for other than its intended purpose.

Prepared Under the Direction of <b>TIMOTHY W. SHEBESTA</b> LT COLONEL, C.E., DISTRICT ENGINEER	Chart Date: Jan 11, 2024
Submitted: Hydro Survey Team Leader	Designed by:
Recommended: Navigation Technical Manager	Drawn by:
Approved: Project Manager	

**ALAMEDA COUNTY CALIFORNIA**  
**OAKLAND HARBOR**  
 POST-DREDGE SURVEY  
 REACH 1: 16 OCT - 7 NOV 2023  
 REACH 2: 4 DEC 2023  
 REACH 3: 13 - 19 DEC 2023  
 REACH 4 - 6: 1 JAN 2024

**Sheet Reference Number**  
**1 of 6**

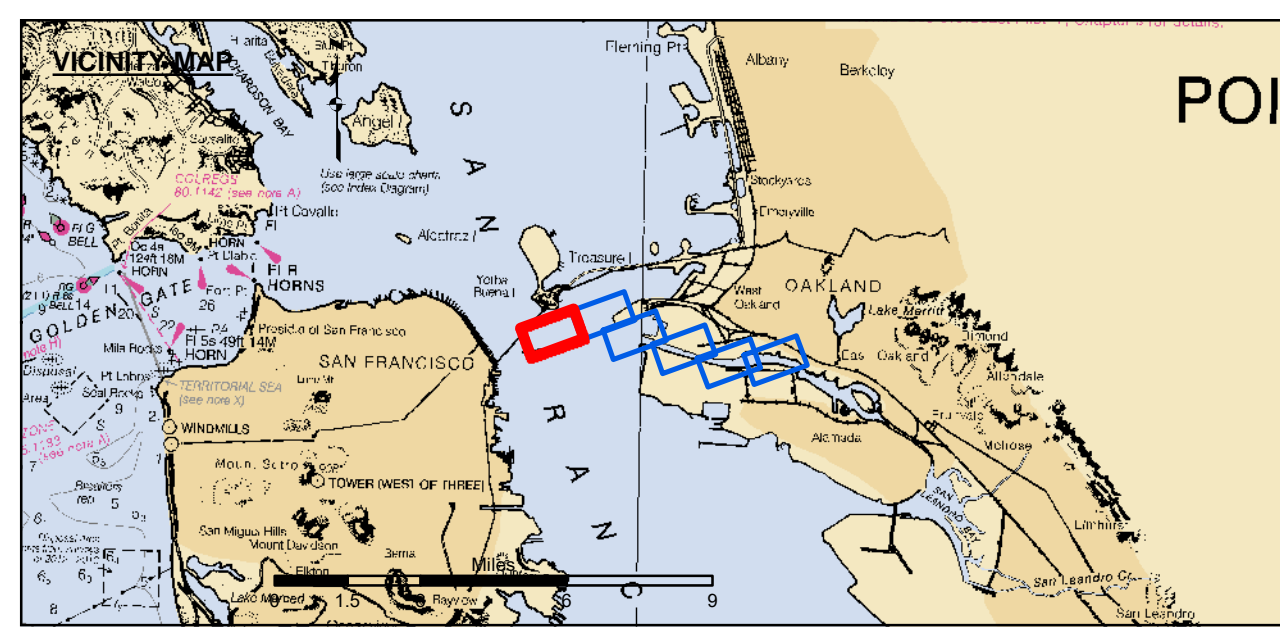

- |                            |                    |          |
|----------------------------|--------------------|----------|
| Federal Navigation Channel | Beacon, General    | Contours |
| Shoaling Area              | Obstruction Point  | -50      |
| Placement Area             | Navigation Buoy    | -49      |
| Anchorage Area             | Navigation Buoy    | -48      |
| Wreck Area                 | Shoalest Sounding* | -47      |
| Submerged Wreck            |                    | -46      |
| Angle Point                |                    |          |

**NOTES:**  
 HORIZONTAL COORDINATE SYSTEM:  
 NORTH AMERICAN DATUM OF 1983 (NAD83), PROJECTED TO THE STATE PLANE COORDINATE SYSTEM (SPCS), CALIFORNIA ZONE III. DISTANCE UNITS IN U.S. SURVEY FEET.  
 VERTICAL DATUM:  
 SOUNDINGS ARE SHOWN IN FEET AND INDICATE DEPTHS BELOW MEAN LOWER LOW WATER.  
 SOUNDINGS ARE BASED ON THE DATUM OF MEAN LOWER LOW WATER AT THE LOCALITY.  
 SURVEYED BY THE CORPS OF ENGINEERS.  
 BASE MAPS ARE USDA NAIP 2010.  
 \*SHOALEST SOUNDING PER QUARTER PER REACH

DRAWING NOT TO BE USED FOR NAVIGATION. ONLY CHANNEL CONDITION AT DATE OF SURVEY.  
 THE LOCATION OF ALL NAVIGATION AIDS ARE BASED ON INFORMATION PROVIDED BY THE U.S. COAST GUARD. BUOY LOCATIONS REPRESENT THE POSITION OF THE SINKER ONLY.  
 THE PROJECT DEPTHS ARE AS FOLLOWS:  
 OUTER AND INNER HARBOR IS -50 FEET  
 INNER HARBOR TURNING BASIN TO PARK STREET BRIDGE IS -35 FEET.  
 TIDAL CANAL PROJECT DEPTH IS -18 FEET.  
 PLANE GRID AND COORDINATES ARE BASED ON LAMBERT PROJECTION, NAD 83, ZONE III CALIFORNIA AS DESCRIBED IN SPECIAL PUBLICATION NO. 235, PUBLISHED BY THE NATIONAL OCEAN SURVEY.  
 HORIZONTAL CONTROL:  
 PRIMARY: RTK POSITIONING  
 SECONDARY: COAST GUARD DGPS D-BEACON  
 VERTICAL CONTROL:  
 PCPC: PORT 1 1936/PID HT0654.  
 OAKLAND INNER REACH 4-6 DISK SET AT SOUTH END OF CLAY STREET, AT THE PORT OF OAKLAND CLAY STREET PIER. ELEVATION: 9.56 FEET MLLW - PUBLISHED 21 APR 2003 ON NOAA STATION 941 4764 TIDE GAUGE LOCATION IS CHISEL MARK APPROX. 10 FEET WEST ON TOP OF CONCRETE CURB; CHISEL ELEVATION 11.0 FEET MLLW.  
 LQCP 1: 941 4777 B TIDAL/PID AE211, OAKLAND INNER REACH 1-3 DISK SET IN BALLARD FOUNDATION NEAR THE NORTHEAST END OF BERTH 40 OF THE OAKLAND MIDDLE HARBOR. ELEVATION: 13.48 FEET MLLW - DERIVED FROM WGS-84 ELLIPSOID ELEVATION, GEOID09 AND VDUTUM MODELS  
 TIDE GAUGE LOCATION IS IN FACE OF PILING AT BERTH 37. NAIL ELEVATION 9.7 FEET MLLW.  
 LQCP 2: OAK OUTER 1 2012ND PID, OAKLAND OUTER REACH 7-10 DISK SET IN PARKING LOT AT PIER 6 AMNAV TUG TERMINAL AT THE EDGE OF THE PIER. ELEVATION: 14.04 FEET MLLW - DERIVED FROM WGS-84 ELLIPSOID ELEVATION, GEOID09 AND VDUTUM MODELS TIDE GAUGE LOCATION IS IN FACE OF PILING AT PIER 6, 10' EAST OF BENCHMARK; NAIL ELEVATION 10.1 FEET MLLW.

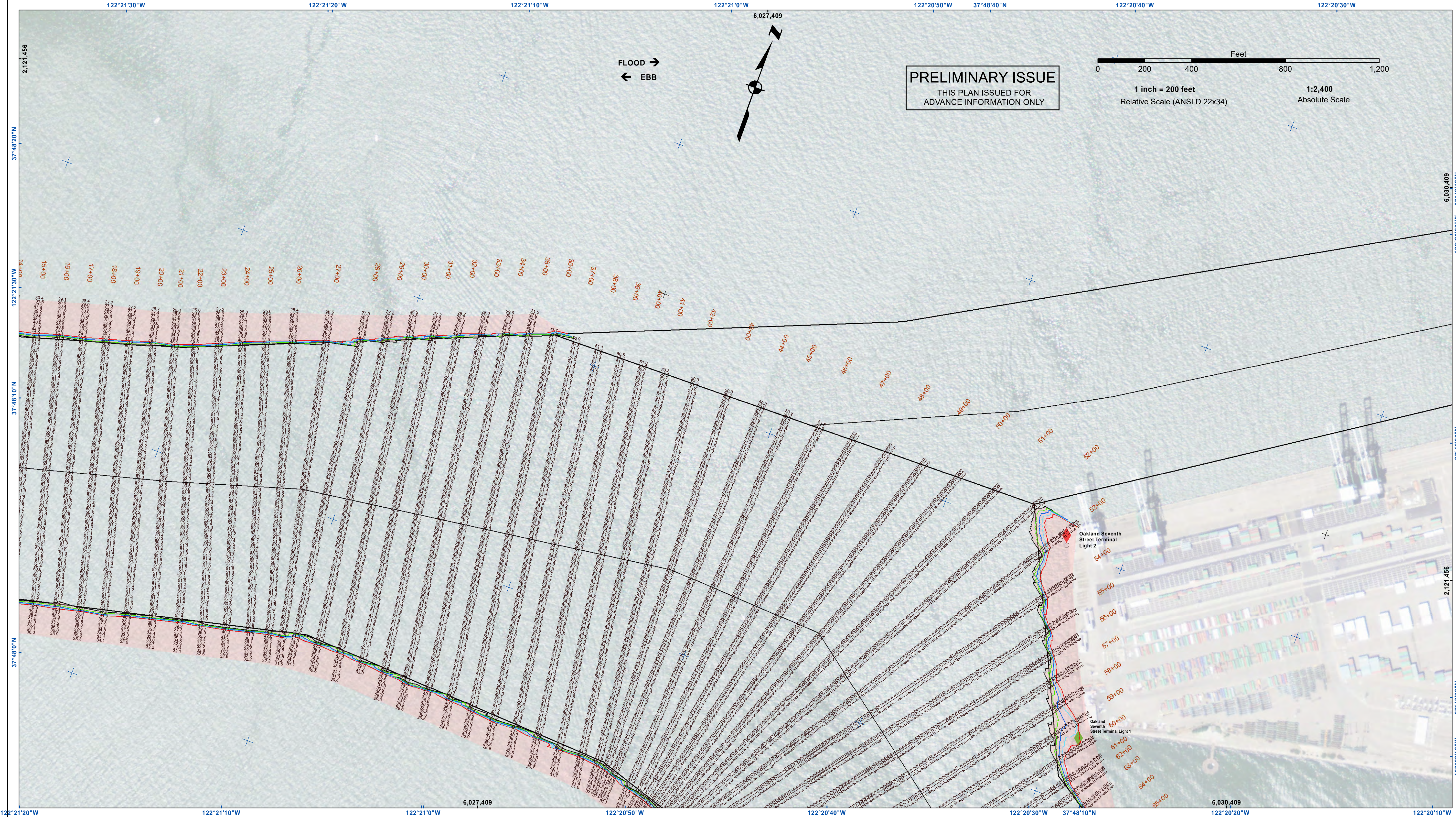

**DISCLAIMER**  
 The United States Government furnishes this information for your use and does not express any opinion or make any warranty, expressed or implied, concerning the accuracy, completeness, reliability, usability or suitability for any particular purpose of the information. The user is responsible for the results of any application of the data for other than its intended purpose. These data belong to the Government. Therefore, the user may not transfer these data to others without also transferring this disclaimer.

Chart Date:	Jan 11, 2024
Surveyed By:	TIMOTHY W. SHEBESTA
Plotted By:	Hydro Survey Team Leader
Designed by:	Navigation Technical Manager
Drawn by:	Project Manager

ALAMEDA COUNTY CALIFORNIA  
**OAKLAND HARBOR**  
 POST-DREDGE SURVEY  
 REACH 1: 16 OCT - 7 NOV 2023  
 REACH 2: 4 DEC 2023  
 REACH 3: 13 - 19 DEC 2023  
 REACH 4 - 6: 1 JAN 2024

**Sheet Reference Number**  
 2 of 6

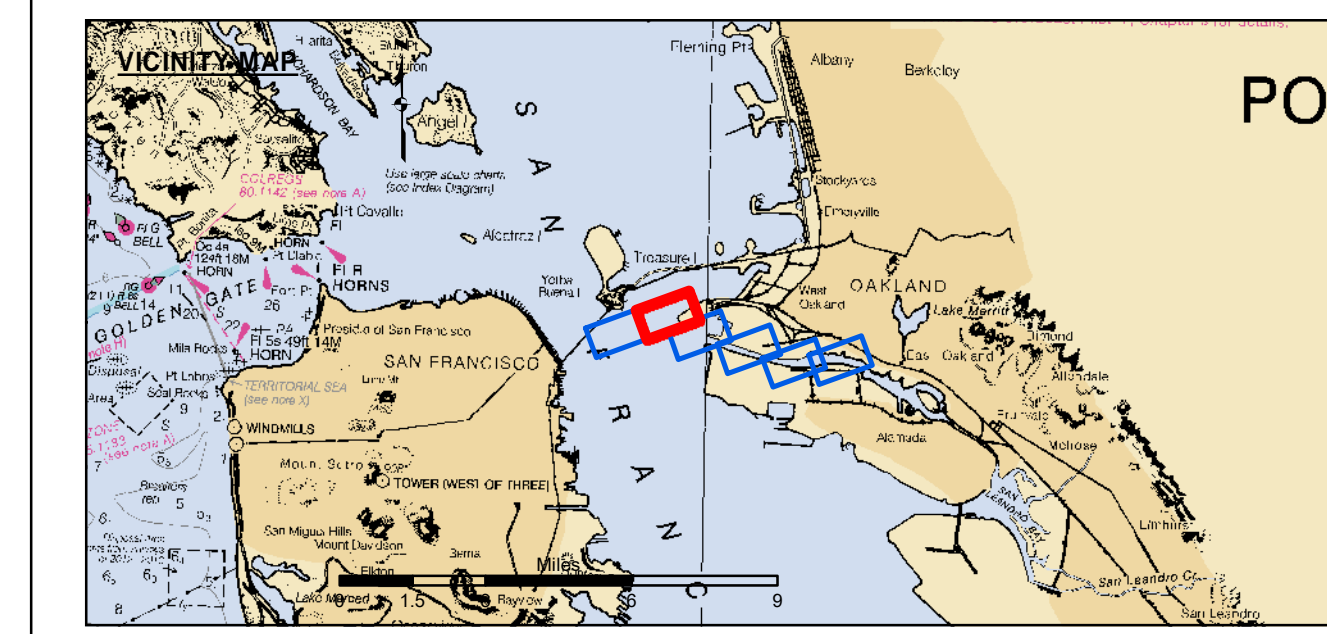

- |                            |                    |                 |
|----------------------------|--------------------|-----------------|
| Federal Navigation Channel | Beacon, General    | <b>Contours</b> |
| Shoaling Area              | Obstruction Point  | -50             |
| Placement Area             | Navigation Buoy    | -49             |
| Anchorage Area             | Navigation Buoy    | -48             |
| Wreck Area                 | Shoalest Sounding* | -47             |
| Submerged Wreck            |                    | -46             |
| Angle Point                |                    |                 |

**NOTES:**  
 HORIZONTAL COORDINATE SYSTEM:  
 NORTH AMERICAN DATUM OF 1983 (NAD83), PROJECTED TO THE STATE PLANE COORDINATE SYSTEM (SPCS), CALIFORNIA ZONE III. DISTANCE UNITS IN U.S. SURVEY FEET.  
 VERTICAL DATUM:  
 SOUNDINGS ARE SHOWN IN FEET AND INDICATE DEPTHS BELOW MEAN LOWER LOW WATER.  
 THE INFORMATION DEPICTED ON THIS MAP REPRESENTS THE RESULTS OF A SURVEY CONDUCTED ON THE DATE INDICATED AND CAN ONLY BE CONSIDERED TO REPRESENT THE GENERAL CONDITION EXISTING AT THAT TIME.  
 SOUNDING FOR THE CHANNEL MEASURED WITH MULTIBEAM ECHOSOUNDER AND ARE SHOWN TO THE NEAREST TENTH FOOT.  
 SOUNDINGS ARE BASED ON THE DATUM OF MEAN LOWER LOW WATER AT THE LOCALITY.  
 SURVEYED BY THE CORPS OF ENGINEERS.  
 BASE MAPS ARE USDA NAIP 2010.  
 \*SHOALEST SOUNDING PER QUARTER PER REACH  
 REACH 1: 16 OCTOBER - 7 NOVEMBER 2023  
 REACH 2: 4 DECEMBER 2023  
 REACH 3: 13 - 19 DECEMBER 2023  
 REACH 4 - 6: 1 JANUARY 2024

DRAWING NOT TO BE USED FOR NAVIGATION. ONLY CHANNEL CONDITION AT DATE OF SURVEY.  
 THE LOCATION OF ALL NAVIGATION AIDS ARE BASED ON INFORMATION PROVIDED BY THE U.S. COAST GUARD. BUOY LOCATIONS REPRESENT THE POSITION OF THE SINKER ONLY.  
 THE PROJECT DEPTHS ARE AS FOLLOWS:  
 OUTER AND INNER HARBOR IS -50 FEET  
 INNER HARBOR TURNING BASIN TO PARK STREET BRIDGE IS -35 FEET.  
 TIDAL CANAL PROJECT DEPTH IS -18 FEET.  
 PLANE GRID AND COORDINATES ARE BASED ON LAMBERT PROJECTION, NAD 83, ZONE III CALIFORNIA AS DESCRIBED IN SPECIAL PUBLICATION NO. 235, PUBLISHED BY THE NATIONAL OCEAN SURVEY.  
 HORIZONTAL CONTROL:  
 PRIMARY: RTK POSITIONING  
 SECONDARY: COAST GUARD DGPS D-BEACON  
 VERTICAL CONTROL:  
 PCPC: PORT 1 1936/PID HT0854.  
 OAKLAND INNER REACH 4-6 DISK SET AT SOUTH END OF CLAY STREET, AT THE PORT OF OAKLAND CLAY STREET PIER. ELEVATION: 9.56 FEET MLLW - PUBLISHED 21 APR 2003 ON NOAA STATION 941 4764 TIDE GAUGE LOCATION IS CHISEL MARK APPROX. 10 FEET WEST ON TOP OF CONCRETE CURB; CHISEL ELEVATION 11.0 FEET MLLW.  
 LPOC 1: 941 4777 B TIDAL/PID AES211, OAKLAND INNER REACH 1-3 DISK SET IN BALLARD FOUNDATION NEAR THE NORTHEAST END OF BERTH 40 OF THE OAKLAND MIDDLE HARBOR. ELEVATION: 13.48 FEET MLLW - DERIVED FROM WGS-84 ELLIPSOID ELEVATION, GEOID09 AND VDATUM MODELS  
 TIDE GAUGE LOCATION IS IN FACE OF PILING AT BERTH 37. NAIL ELEVATION 9.7 FEET MLLW.  
 LPOC 2: OAK OUTER 1 2012/PID, OAKLAND OUTER REACH 7-10 DISK SET IN PARKING LOT AT PIER 6 AMNAV TUG TERMINAL AT THE EDGE OF THE PIER. ELEVATION: 14.04 FEET MLLW - DERIVED FROM WGS-84 ELLIPSOID ELEVATION, GEOID09 AND VDATUM MODELS TIDE GAUGE LOCATION IS IN FACE OF PILING AT PIER 6, 10' EAST OF BENCHMARK; NAIL ELEVATION 10.1 FEET MLLW.

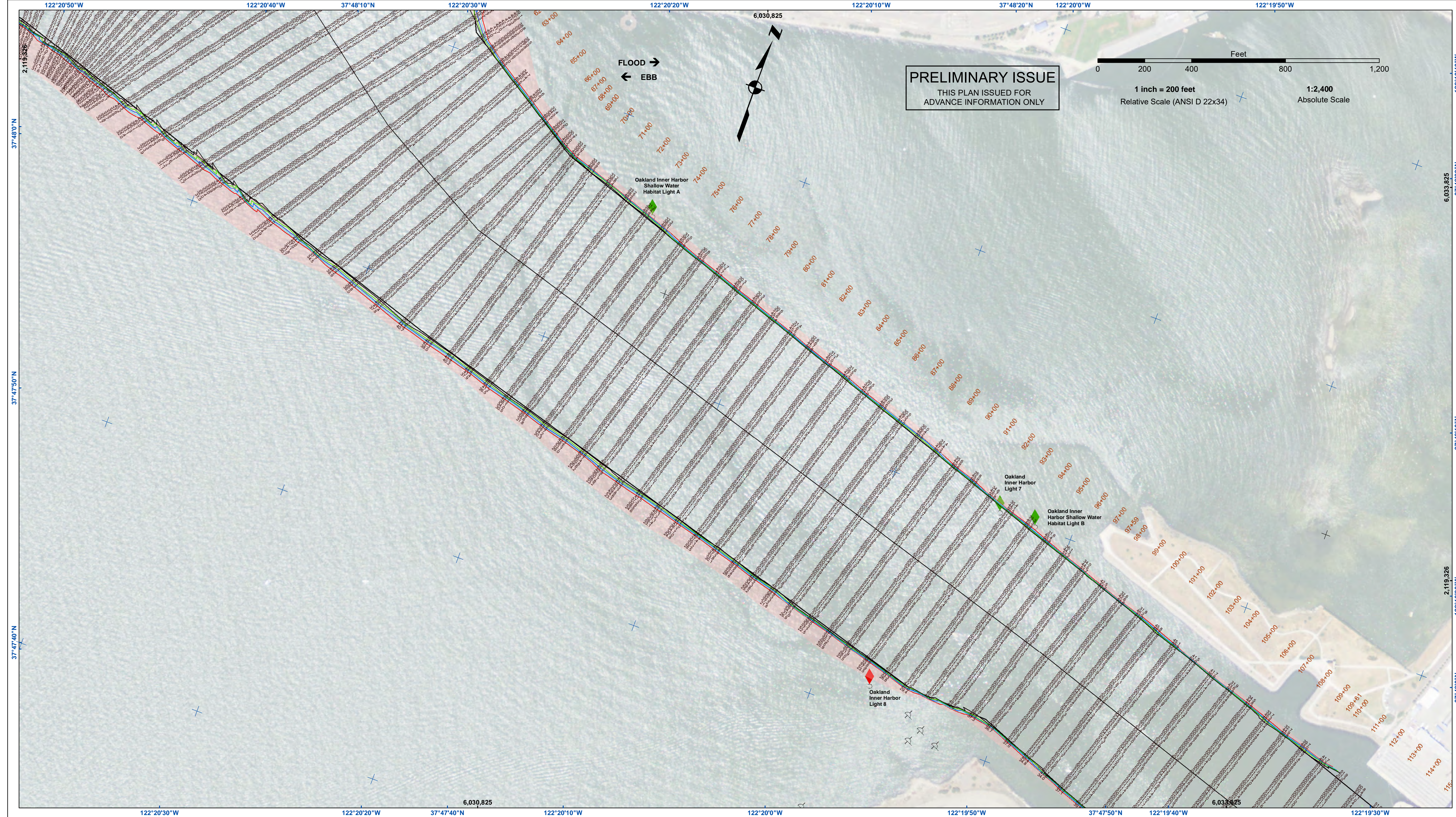

**US Army Corps of Engineers**  
 San Francisco District  
 450 Golden Gate Avenue  
 San Francisco, CA 94102

**DISCLAIMER**  
 The United States Government furnishes this information for your use and does not warrant, express or implied, the accuracy, completeness, reliability, usability or suitability for any particular purpose. The user is responsible for the results of any application of the data for other than its intended purpose. These data belong to the Government. Therefore, the user may not transfer, disseminate, or use these data to others without also transferring this Disclaimer.

Chart Date:	Jan 11, 2024
Designed by:	
Drawn by:	
Surveyed By:	
Plotted By:	
Checked By:	
Approved:	

ALAMEDA COUNTY CALIFORNIA  
**OAKLAND HARBOR**  
 POST-DREDGE SURVEY  
 REACH 1: 16 OCT - 7 NOV 2023  
 REACH 2: 4 DEC 2023  
 REACH 3: 13 - 19 DEC 2023  
 REACH 4 - 6: 1 JAN 2024

**Sheet Reference Number**  
 3 of 6

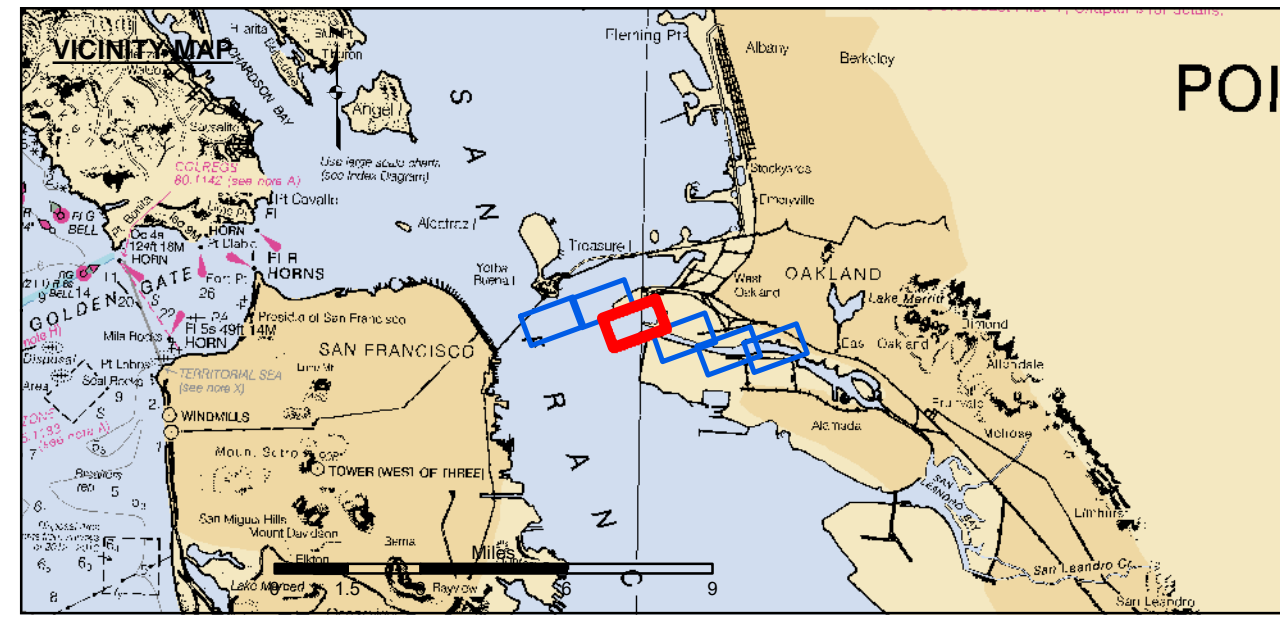

	Federal Navigation Channel		Beacon, General		Contours
	Shoaling Area		Obstruction Point		-50
	Placement Area		Navigation Buoy		-49
	Anchorage Area		Navigation Buoy		-47
	Wreck Area		Shoalest Sounding*		-46
	Submerged Wreck				
	Angle Point				

**NOTES:**  
 HORIZONTAL COORDINATE SYSTEM:  
 NORTH AMERICAN DATUM OF 1983 (NAD83), PROJECTED TO THE STATE PLANE COORDINATE SYSTEM (SPCS), CALIFORNIA ZONE III. DISTANCE UNITS IN U.S. SURVEY FEET.  
 VERTICAL DATUM:  
 SOUNDINGS ARE SHOWN IN FEET AND INDICATE DEPTHS BELOW MEAN LOWER LOW WATER.  
 THE INFORMATION DEPICTED ON THIS MAP REPRESENTS THE RESULTS OF A SURVEY CONDUCTED ON THE DATE INDICATED AND CAN ONLY BE CONSIDERED TO REPRESENT THE GENERAL CONDITION EXISTING AT THAT TIME.  
 SOUNDING FOR THE CHANNEL MEASURED WITH MULTIBEAM ECHOSOUNDER AND ARE SHOWN TO THE NEAREST TENTH FOOT.  
 SOUNDINGS ARE BASED ON THE DATUM OF MEAN LOWER LOW WATER AT THE LOCALITY.  
 SURVEYED BY THE CORPS OF ENGINEERS.  
 BASE MAPS ARE USDA NAIP 2010.  
 \*SHOALEST SOUNDING PER QUARTER PER REACH  
 REACH 1: 16 OCTOBER - 7 NOVEMBER 2023  
 REACH 2: 4 DECEMBER 2023  
 REACH 3: 13 - 19 DECEMBER 2023  
 REACH 4 - 6: 1 JANUARY 2024

DRAWING NOT TO BE USED FOR NAVIGATION. ONLY CHANNEL CONDITION AT DATE OF SURVEY.  
 THE LOCATION OF ALL NAVIGATION AIDS ARE BASED ON INFORMATION PROVIDED BY THE U.S. COAST GUARD. BUOY LOCATIONS REPRESENT THE POSITION OF THE SINKER ONLY.  
 THE PROJECT DEPTHS ARE AS FOLLOWS:  
 OUTER HARBOR INNER HARBOR IS -50 FEET  
 INNER HARBOR TURNING BASIN TO PARK STREET BRIDGE IS -35 FEET.  
 TIDAL CANAL PROJECT DEPTH IS -18 FEET.  
 PLANE GRID AND COORDINATES ARE BASED ON LAMBERT PROJECTION, NAD 83, ZONE III CALIFORNIA AS DESCRIBED IN SPECIAL PUBLICATION NO. 235, PUBLISHED BY THE NATIONAL OCEAN SURVEY.  
 HORIZONTAL CONTROL:  
 PRIMARY: RTK POSITIONING  
 SECONDARY: COAST GUARD DGPS D-BEACON  
 VERTICAL CONTROL:  
 PCPC: PORT 1 1936/PID HT0654.  
 OAKLAND INNER REACH 4-6 DISK SET AT SOUTH END OF CLAY STREET, AT THE PORT OF OAKLAND CLAY STREET PIER. ELEVATION: 9.56 FEET MLLW - PUBLISHED 21 APR 2003 ON NOAA STATION 941 4764 TIDE GAUGE LOCATION IS CHISEL MARK APPROX. 10 FEET WEST ON TOP OF CONCRETE CURB; CHISEL ELEVATION 11.0 FEET MLLW.  
 LPOCP: 1 941 4777 B TIDAL/PID A5211, OAKLAND INNER REACH 1-3 DISK SET IN BALLARD FOUNDATION NEAR THE NORTHEAST END OF BERTH 40 OF THE OAKLAND MIDDLE HARBOR. ELEVATION: 13.48 FEET MLLW - DERIVED FROM WGS-84 ELLIPSOID ELEVATION, GEOID09 AND VDATUM MODELS  
 TIDE GAUGE LOCATION IS IN FACE OF PILING AT BERTH 37. NAIL ELEVATION 9.7 FEET MLLW.  
 LPOCP: 2 OAK OUTER 1 2012/PID OAKLAND OUTER REACH 7-10 DISK SET IN PARKING LOT AT PIER 6 AMNAV TUG TERMINAL AT THE EDGE OF THE PIER. ELEVATION: 14.04 FEET MLLW - DERIVED FROM WGS-84 ELLIPSOID ELEVATION, GEOID09 AND VDATUM MODELS TIDE GAUGE LOCATION IS IN FACE OF PILING AT PIER 6, 10' EAST OF BENCHMARK; NAIL ELEVATION 10.1 FEET MLLW.

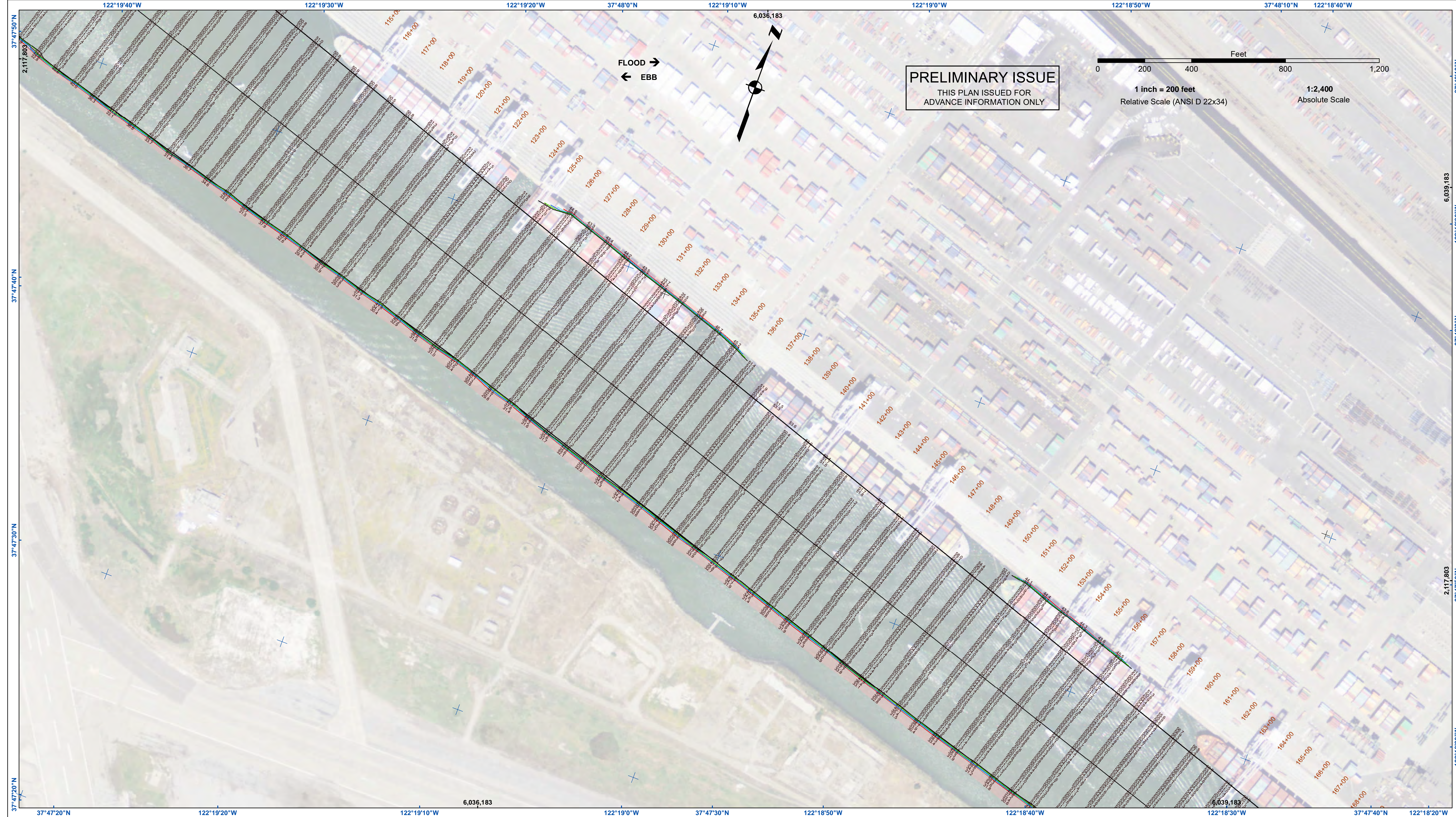

**PRELIMINARY ISSUE**  
THIS PLAN ISSUED FOR  
ADVANCE INFORMATION ONLY

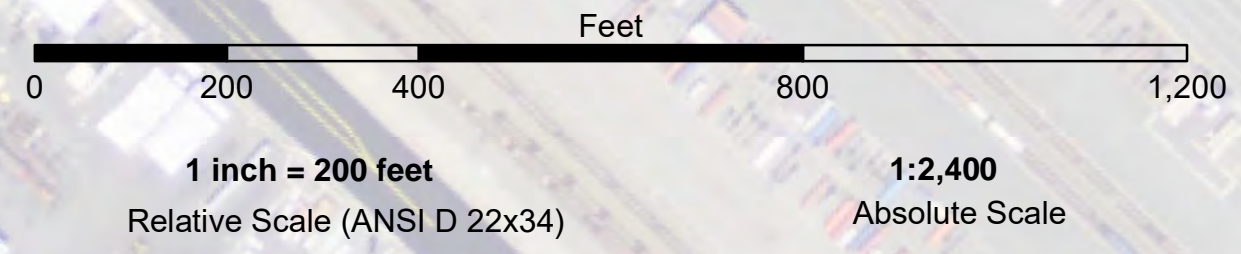

FLOOD →  
← EBB

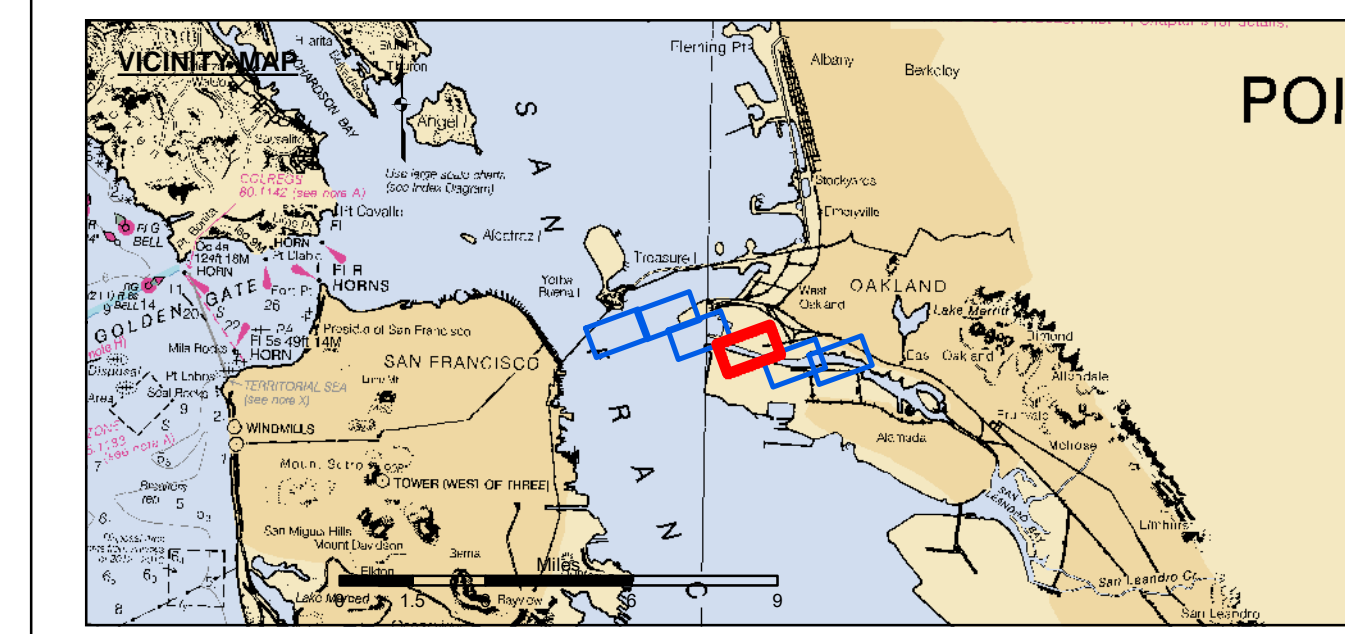

- |                            |                    |                 |
|----------------------------|--------------------|-----------------|
| Federal Navigation Channel | Beacon, General    | <b>Contours</b> |
| Shoaling Area              | Obstruction Point  | -50             |
| Placement Area             | Navigation Buoy    | -49             |
| Anchorage Area             | Navigation Buoy    | -48             |
| Wreck Area                 | Shoalest Sounding* | -47             |
| Submerged Wreck            |                    | -46             |
| Angle Point                |                    |                 |

**NOTES:**  
HORIZONTAL COORDINATE SYSTEM:  
NORTH AMERICAN DATUM OF 1983 (NAD83), PROJECTED TO THE STATE PLANE COORDINATE SYSTEM (SPCS), CALIFORNIA ZONE III. DISTANCE UNITS IN U.S. SURVEY FEET.

VERTICAL DATUM:  
SOUNDINGS ARE SHOWN IN FEET AND INDICATE DEPTHS BELOW MEAN LOWER LOW WATER.

THE INFORMATION DEPICTED ON THIS MAP REPRESENTS THE RESULTS OF A SURVEY CONDUCTED ON THE DATE INDICATED AND CAN ONLY BE CONSIDERED TO REPRESENT THE GENERAL CONDITION EXISTING AT THAT TIME.

SOUNDING FOR THE CHANNEL MEASURED WITH MULTIBEAM ECHOSOUNDER AND ARE SHOWN TO THE NEAREST TENTH FOOT.  
SOUNDINGS ARE BASED ON THE DATUM OF MEAN LOWER LOW WATER AT THE LOCALITY.

SURVEYED BY THE CORPS OF ENGINEERS.  
BASE MAPS ARE USDA NAIP 2010.

\*SHOALEST SOUNDING PER QUARTER PER REACH

REACH 1: 16 OCTOBER - 7 NOVEMBER 2023  
REACH 2: 4 DECEMBER 2023  
REACH 3: 13 - 19 DECEMBER 2023  
REACH 4 - 6: 1 JANUARY 2024

DRAWING NOT TO BE USED FOR NAVIGATION. ONLY CHANNEL CONDITION AT DATE OF SURVEY.  
THE LOCATION OF ALL NAVIGATION AIDS ARE BASED ON INFORMATION PROVIDED BY THE U.S. COAST GUARD. BUOY LOCATIONS REPRESENT THE POSITION OF THE SINKER ONLY.  
THE PROJECT DEPTHS ARE AS FOLLOWS:  
OUTER AND INNER HARBOR IS -50 FEET  
INNER HARBOR TURNING BASIN TO PARK STREET BRIDGE IS -35 FEET.  
TIDAL CANAL PROJECT DEPTH IS -18 FEET.  
PLANE GRID AND COORDINATES ARE BASED ON LAMBERT PROJECTION, NAD 83, ZONE III CALIFORNIA AS DESCRIBED IN SPECIAL PUBLICATION NO. 235, PUBLISHED BY THE NATIONAL OCEAN SURVEY.

HORIZONTAL CONTROL:  
PRIMARY: RTK POSITIONING  
SECONDARY: COAST GUARD DGPS D-BEACON

VERTICAL CONTROL:  
PPCP: PORT 1 1936/PID HT0854.  
OAKLAND INNER REACH 4-6 DISK SET AT SOUTH END OF CLAY STREET, AT THE PORT OF OAKLAND CLAY STREET PIER. ELEVATION: 9.56 FEET MLLW - PUBLISHED 21 APR 2003 ON NOAA STATION 941 4764 TIDE GAUGE LOCATION IS CHISEL MARK APPROX. 10 FEET WEST ON TOP OF CONCRETE CURB; CHISEL ELEVATION 11.0 FEET MLLW.  
LPCP: 1 941 4777 B TIDAL/PID AE2211, OAKLAND INNER REACH 1-3 DISK SET IN BALLARD FOUNDATION NEAR THE NORTHEAST END OF BERTH 40 OF THE OAKLAND MIDDLE HARBOR.  
ELEVATION: 13.48 FEET MLLW - DERIVED FROM WGS-84 ELLIPSOID ELEVATION, GEOID09 AND VDATUM MODELS  
TIDE GAUGE LOCATION IS IN FACE OF PILING AT BERTH 37. NAIL ELEVATION 9.7 FEET MLLW.  
LPCP: 2 OAK OUTER 1 2012/PID OAKLAND OUTER REACH 7-10 DISK SET IN PARKING LOT AT PIER 6 AMNAV TUG TERMINAL AT THE EDGE OF THE PIER. ELEVATION: 14.04 FEET MLLW - DERIVED FROM WGS-84 ELLIPSOID ELEVATION, GEOID09 AND VDATUM MODELS TIDE GAUGE LOCATION IS IN FACE OF PILING AT PIER 6, 10' EAST OF BENCHMARK; NAIL ELEVATION 10.1 FEET MLLW.

**US Army Corps of Engineers**  
San Francisco District  
450 Golden Gate Avenue  
San Francisco, CA 94102

**DISCLAIMER:** The United States Government furnishes this information for your use only. It is not to be distributed, reproduced, or used for any purpose other than that intended by the Government. The user is responsible for the results of any application of the data for other than the intended purpose. The user is responsible for the results of any application of the data for other than the intended purpose. The user is responsible for the results of any application of the data for other than the intended purpose.

Prepared Under the Direction of:	Chart Date:
TIMOTHY W. SHEBESTA	Jan 11, 2024
LT COLONEL, C.E., DISTRICT ENGINEER	Designed by:
Subplot:	Hydro Survey Team Leader
Recommended:	Navigation Technical Manager
Approved:	Project Manager
Surveyed By:	Plotted By:
Checked By:	Drawn by:

ALAMEDA COUNTY CALIFORNIA  
**OAKLAND HARBOR**  
POST-DREDGE SURVEY  
REACH 1: 16 OCT - 7 NOV 2023  
REACH 2: 4 DEC 2023  
REACH 3: 13 - 19 DEC 2023  
REACH 4 - 6: 1 JAN 2024

**Sheet Reference Number**  
**4 of 6**

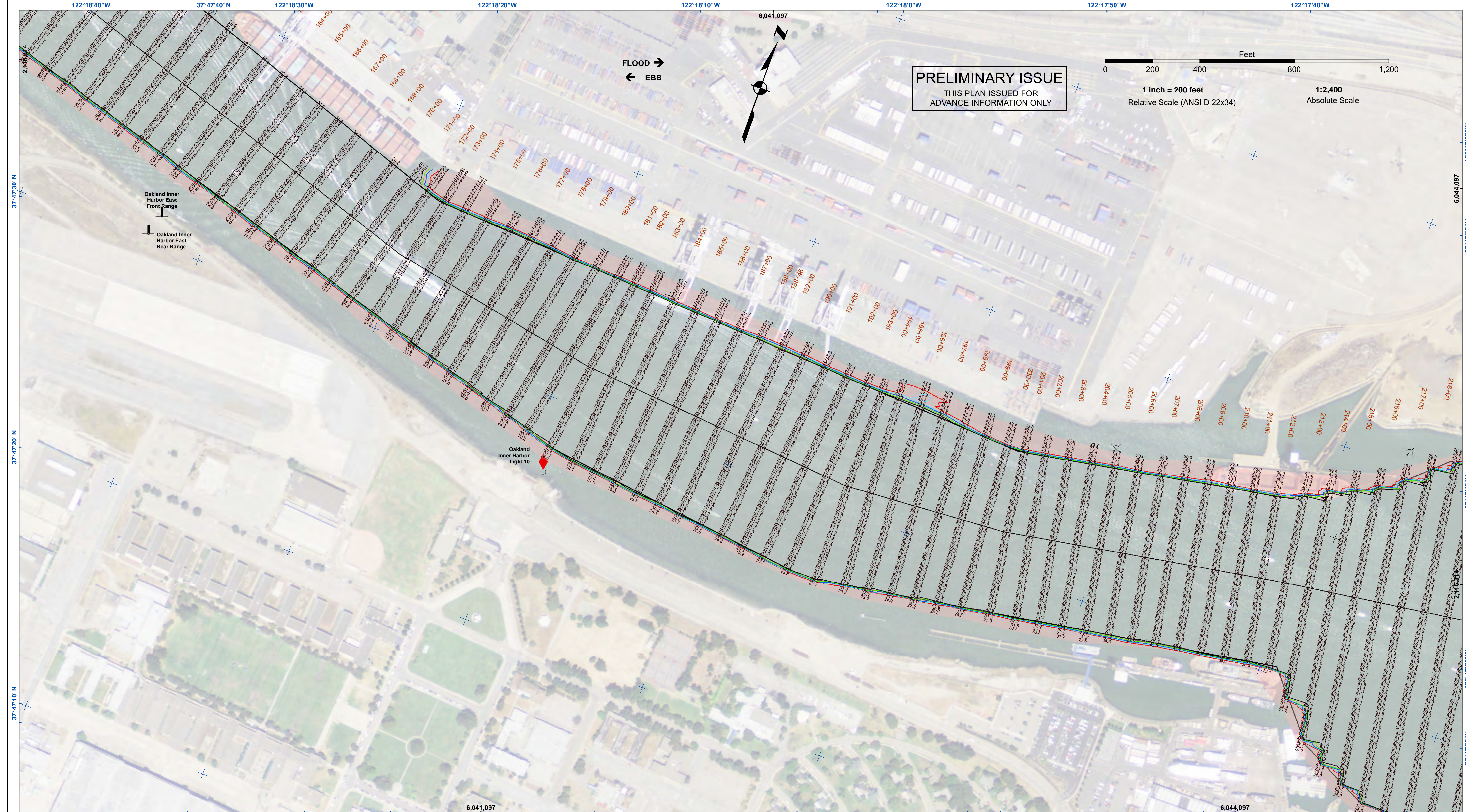

**US Army Corps of Engineers**  
 San Francisco District  
 450 Golden Gate Avenue  
 San Francisco, CA 94102

**DISCLAIMER**  
 The United States Government furnishes this information for your use. It is not to be used for any purpose other than that intended. The user is responsible for the results of any application of the data for other than the intended purpose. The user is responsible for the results of any application of the data for other than the intended purpose. The user is responsible for the results of any application of the data for other than the intended purpose.

Chart Date:	Jan 11, 2024
Surveyed By:	LT COLONEL W. SHEBESTA
Plotted By:	Hydro Survey Team Leader
Checked By:	Navigation Technical Manager
Designed by:	
Drawn by:	

**CALIFORNIA**  
**OAKLAND HARBOR**  
 POST-DREDGE SURVEY  
 REACH 1: 16 OCT - 7 NOV 2023  
 REACH 2: 4 DEC 2023  
 REACH 3: 13 - 19 DEC 2023  
 REACH 4 - 6: 1 JAN 2024

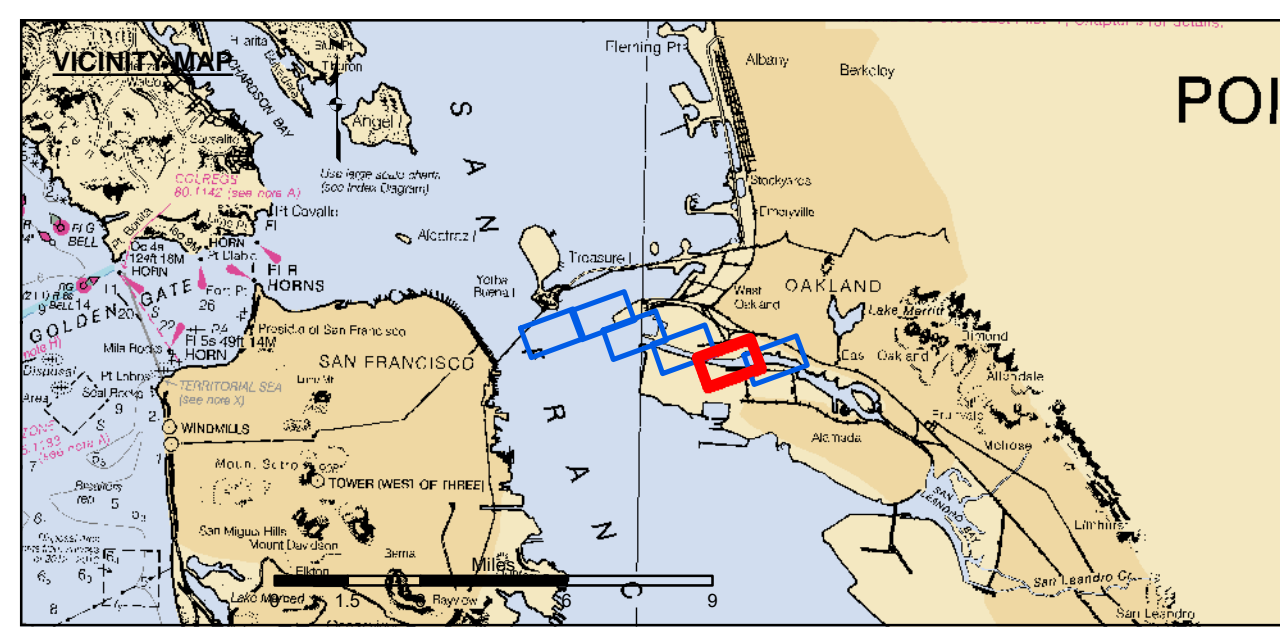

	Federal Navigation Channel		Beacon, General		Contours
	Shoaling Area		Obstruction Point		-50
	Placement Area		Navigation Buoy		-49
	Anchorage Area		Navigation Buoy		-48
	Wreck Area		Shoalest Sounding*		-47
	Submerged Wreck				-46
	Angle Point				

**NOTES:**  
 HORIZONTAL COORDINATE SYSTEM: NORTH AMERICAN DATUM OF 1983 (NAD83), PROJECTED TO THE STATE PLANE COORDINATE SYSTEM (SPCS), CALIFORNIA ZONE III. DISTANCE UNITS IN U.S. SURVEY FEET.  
 VERTICAL DATUM: SOUNDINGS ARE SHOWN IN FEET AND INDICATE DEPTHS BELOW MEAN LOWER LOW WATER.  
 THE INFORMATION DEPICTED ON THIS MAP REPRESENTS THE RESULTS OF A SURVEY CONDUCTED ON THE DATE INDICATED AND CAN ONLY BE CONSIDERED TO REPRESENT THE GENERAL CONDITION EXISTING AT THAT TIME.  
 SOUNDING FOR THE CHANNEL MEASURED WITH MULTIBEAM ECHOSOUNDER AND ARE SHOWN TO THE NEAREST TENTH FOOT.  
 SOUNDINGS ARE BASED ON THE DATUM OF MEAN LOWER LOW WATER AT THE LOCALITY.  
 SURVEYED BY THE CORPS OF ENGINEERS.  
 BASE MAPS ARE USDA NAIP 2010.  
 \*SHOALEST SOUNDING PER QUARTER PER REACH  
 REACH 1: 16 OCTOBER - 7 NOVEMBER 2023  
 REACH 2: 4 DECEMBER 2023  
 REACH 3: 13 - 19 DECEMBER 2023  
 REACH 4 - 6: 1 JANUARY 2024

DRAWING NOT TO BE USED FOR NAVIGATION. ONLY CHANNEL CONDITION AT DATE OF SURVEY.  
 THE LOCATION OF ALL NAVIGATION AIDS ARE BASED ON INFORMATION PROVIDED BY THE U.S. COAST GUARD. BUOY LOCATIONS REPRESENT THE POSITION OF THE SINKER ONLY.  
 THE PROJECT DEPTHS ARE AS FOLLOWS:  
 OUTER AND INNER HARBOR IS -50 FEET  
 INNER HARBOR TURNING BASIN TO PARK STREET BRIDGE IS -35 FEET.  
 TIDAL CANAL PROJECT DEPTH IS -18 FEET.  
 PLANE GRID AND COORDINATES ARE BASED ON LAMBERT PROJECTION, NAD 83, ZONE III CALIFORNIA AS DESCRIBED IN SPECIAL PUBLICATION NO. 235, PUBLISHED BY THE NATIONAL OCEAN SURVEY.  
 HORIZONTAL CONTROL:  
 PRIMARY: RTK POSITIONING  
 SECONDARY: COAST GUARD DGPS D-BEACON  
 VERTICAL CONTROL:  
 PRCR: PORT 1 1936/PID HT0854.  
 OAKLAND INNER REACH 4-6 DISK SET AT SOUTH END OF CLAY STREET, AT THE PORT OF OAKLAND CLAY STREET PIER. ELEVATION: 9.56 FEET MLLW - PUBLISHED 21 APR 2003 ON NOAA STATION 941 4764 TIDE GAUGE LOCATION IS CHISEL MARK APPROX. 10 FEET WEST ON TOP OF CONCRETE CURB; CHISEL ELEVATION 11.0 FEET MLLW.  
 LPOP: 1 941 4777 B TIDAL/PID AE211, OAKLAND INNER REACH 1-3 DISK SET IN BALLARD FOUNDATION NEAR THE NORTHEAST END OF BERTH 40 OF THE OAKLAND MIDDLE HARBOR. ELEVATION: 13.48 FEET MLLW - DERIVED FROM WGS-84 ELLIPSOID ELEVATION, GEOID09 AND VDATUM MODELS  
 TIDE GAUGE LOCATION IS IN FACE OF PILING AT BERTH 37, NAIL ELEVATION 9.7 FEET MLLW.  
 LPOP: 2 OAK OUTER 1 2012ND PID, OAKLAND OUTER REACH 7-10 DISK SET IN PARKING LOT AT PIER 6 AMNAV TUG TERMINAL AT THE EDGE OF THE PIER. ELEVATION: 14.04 FEET MLLW - DERIVED FROM WGS-84 ELLIPSOID ELEVATION, GEOID09 AND VDATUM MODELS TIDE GAUGE LOCATION IS IN FACE OF PILING AT PIER 6, 10' EAST OF BENCHMARK; NAIL ELEVATION 10.1 FEET MLLW.

**Sheet Reference Number**  
**5 of 6**

