



**US Army Corps of Engineers**  
 San Francisco District  
 450 Golden Gate Ave  
 San Francisco, CA 94102

**DISCLAIMER**  
 The United States Government furnishes this information as a service to the public and does not warrant, express or implied, the accuracy, completeness, or reliability of the data. The user is responsible for the results of any application of the data for other than its intended purpose. The recipient may not transfer these data to others without also transferring this Disclaimer.

Prepared Under the Direction of	Chart Date:
LT COLONEL W. SHEBESTA	Jul 05, 2023
Submitted by:	Designed by:
Hydro Survey Team Leader	
Recommended by:	Checked by:
Navigation Technical Manager	
Approved by:	Drawn by:
Project Manager	

CALIFORNIA  
 ALAMEDA COUNTY  
**OAKLAND HARBOR**  
 INNER HARBOR  
 CONDITION SURVEY  
 29 JUNE - 03 JULY 2023

**Sheet**  
**Number**  
**1 of 6**

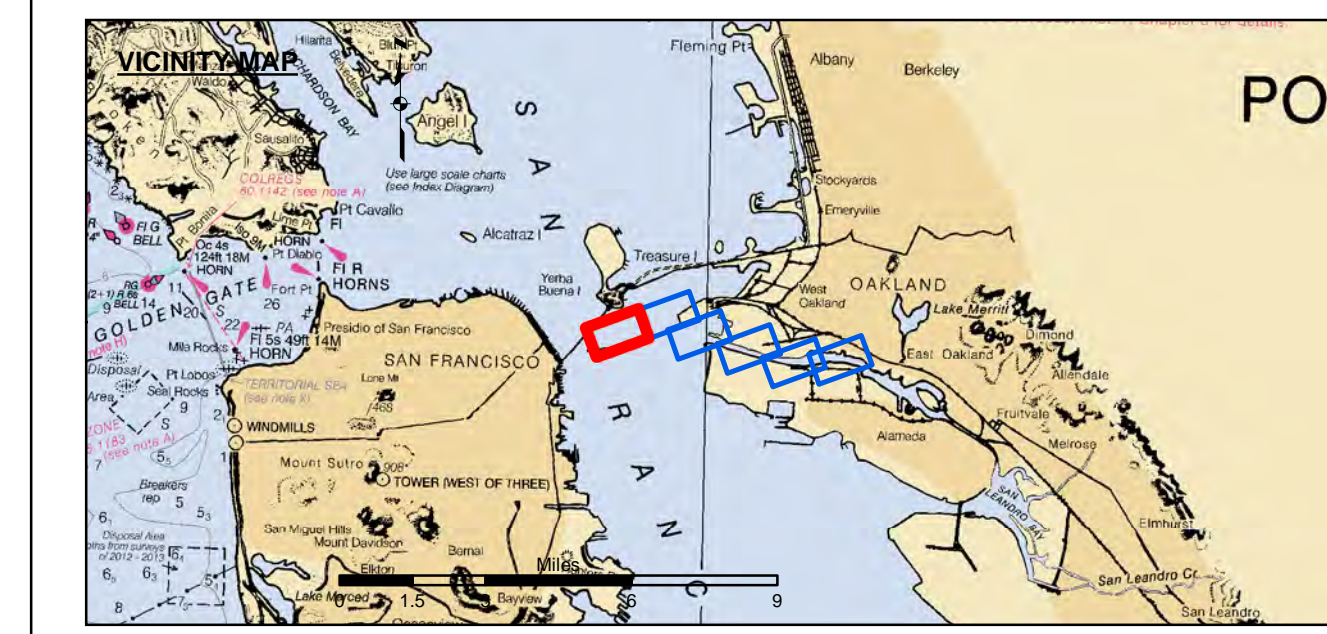

Federal Navigation Channel	Beacon, General	Contours
Shoaling Area	Obstruction Point	-50
Placement Area	Navigation Buoy	-49
Anchorage Area	Navigation Buoy	-48
Wreck Area	Shoalest Sounding*	-47
Submerged Wreck		-46
Angle Point		

**NOTES:**  
 THE LOCATION OF ALL NAVIGATION AIDS ARE BASED ON INFORMATION PROVIDED BY THE U.S. COAST GUARD. BUOY LOCATIONS REPRESENT THE POSITION OF THE SINKER ONLY.  
 THE PROJECT DEPTHS ARE AS FOLLOWS:  
 OUTER AND INNER HARBOR IS -50 FEET  
 INNER HARBOR TURNING BASIN TO PARK STREET BRIDGE IS -35 FEET  
 TIDAL CANAL PROJECT DEPTH IS -18 FEET  
 PLANE GRID AND COORDINATES ARE BASED ON LAMBERT PROJECTION, NAD 83, ZONE III CALIFORNIA AS DESCRIBED IN SPECIAL PUBLICATION NO. 235, PUBLISHED BY THE NATIONAL OCEAN SURVEY.  
 HORIZONTAL CONTROL:  
 PRIMARY: RTK POSITIONING  
 SECONDARY: COAST GUARD DGPS D-BEACON  
 VERTICAL CONTROL:  
 PRCP: PORT 1 1936/PID HT0654  
 OAKLAND INNER REACH 4+5 DISK SET AT SOUTH END OF CLAY STREET, AT THE PORT OF OAKLAND CLAY STREET PIER, ELEVATION: 9.56 FEET MLW - PUBLISHED 21 APR 2003 ON NOAA STATION 941 4764 TIDE GAUGE LOCATION IS CHISEL MARK APPROX. 10 FEET WEST ON TOP OF CONCRETE CURB; CHISEL ELEVATION 11.0 FEET MLLW.  
 LPOP 1: 941 4777 B TIDAL/PID AE211, OAKLAND INNER REACH 1+3 DISK SET IN BALLARD FOUNDATION NEAR THE NORTHEAST END OF BERTH 40 OF THE OAKLAND MIDDLE HARBOR.  
 ELEVATION: 13.48 FEET MLLW - DERIVED FROM WGS-84 ELLIPSOID ELEVATION, GEOID09 AND VDATUM MODELS  
 TIDE GAUGE LOCATION IS IN FACE OF PILING AT BERTH 37, NAIL ELEVATION 9.7 FEET MLLW.  
 LPOP 2: OAK OUTER 1 2012/PID OAKLAND OUTER REACH 7+0 DISK SET IN PARKING LOT AT PIER 6 AMNAV TUG TERMINAL AT THE EDGE OF THE PIER, ELEVATION: 14.04 FEET MLLW - DERIVED FROM WGS-84 ELLIPSOID ELEVATION, GEOID09 AND VDATUM MODELS TIDE GAUGE LOCATION IS IN FACE OF PILING AT PIER 6, 10' EAST OF BENCHMARK; NAIL ELEVATION 10.1 FEET MLLW.

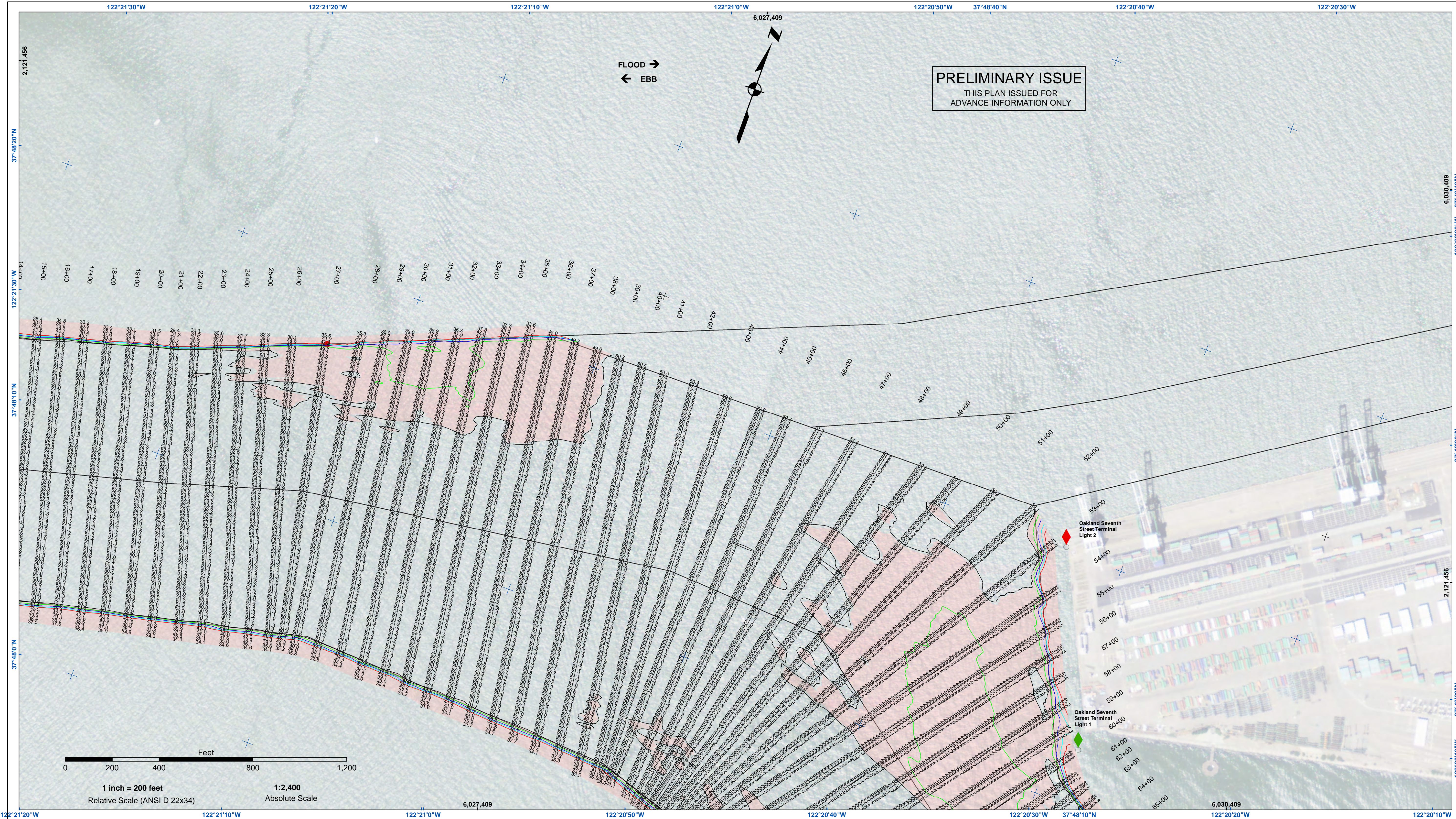

**PRELIMINARY ISSUE**  
THIS PLAN ISSUED FOR  
ADVANCE INFORMATION ONLY

FLOOD →  
← EBB

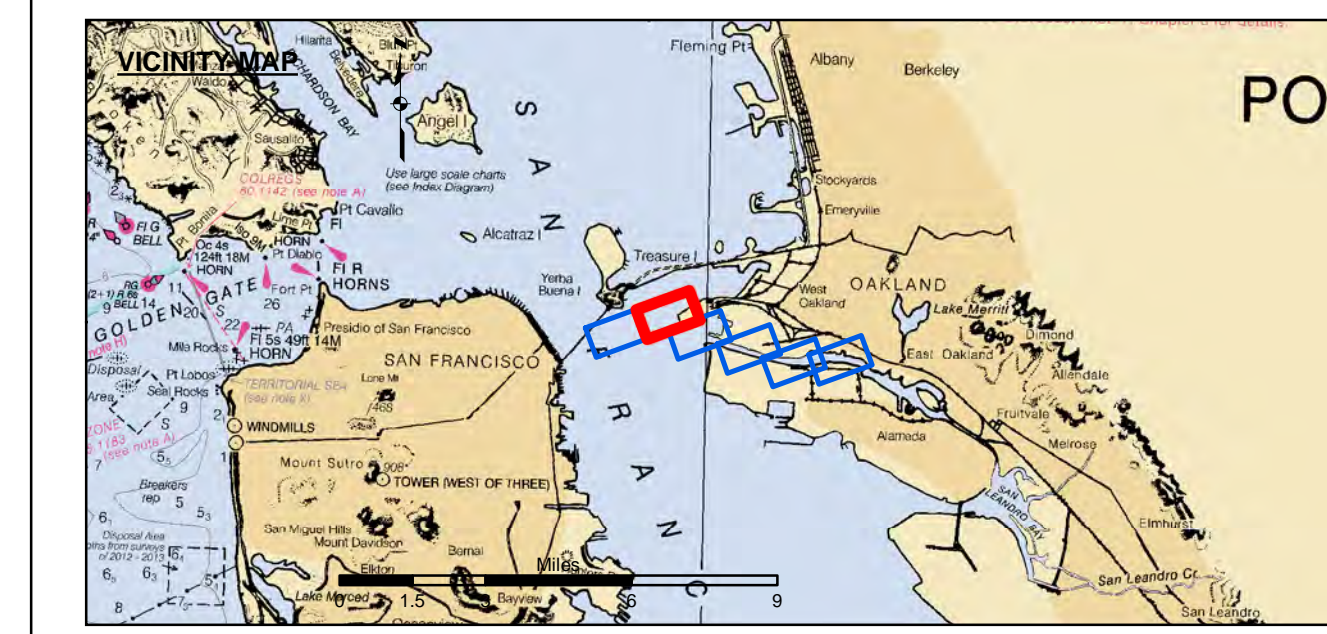
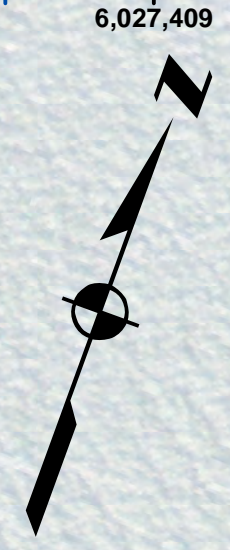

- Federal Navigation Channel
- Shoaling Area
- Placement Area
- Anchorage Area
- Wreck Area
- Submerged Wreck
- Angle Point
- Beacon, General
- Obstruction Point
- Navigation Buoy
- Navigation Buoy
- Shoalest Sounding\*
- Contours**
- 50
- 49
- 48
- 47
- 46

**NOTES:**  
THE LOCATION OF ALL NAVIGATION AIDS ARE BASED ON INFORMATION PROVIDED BY THE U.S. COAST GUARD. BUOY LOCATIONS REPRESENT THE POSITION OF THE SINKER ONLY.  
THE PROJECT DEPTHS ARE AS FOLLOWS:  
OUTER AND INNER HARBOR IS -50 FEET  
INNER HARBOR TURNING BASIN TO PARK STREET BRIDGE IS -35 FEET  
TIDAL CANAL PROJECT DEPTH IS -18 FEET  
PLANE GRID AND COORDINATES ARE BASED ON LAMBERT PROJECTION, NAD 83, ZONE III CALIFORNIA AS DESCRIBED IN SPECIAL PUBLICATION NO. 235, PUBLISHED BY THE NATIONAL OCEAN SURVEY.  
HORIZONTAL CONTROL:  
PRIMARY: RTK POSITIONING  
SECONDARY: COAST GUARD DGPS D-BEACON  
VERTICAL CONTROL:  
PRCP: PORT 1 1936/PID HT0654  
OAKLAND INNER REACH 4+0 DISK SET AT SOUTH END OF CLAY STREET, AT THE PORT OF OAKLAND CLAY STREET PIER. ELEVATION: 9.56 FEET MLLW - PUBLISHED 21 APR 2003 ON NOAA STATION 941 4764 TIDE GAUGE LOCATION IS CHISEL MARK APPROX. 10 FEET WEST ON TOP OF CONCRETE CURB; CHISEL ELEVATION 11.0 FEET MLLW.  
LPOP: 1 941 4777 B TIDAL/PID A6211, OAKLAND INNER REACH 1+3 DISK SET IN BALLARD FOUNDATION NEAR THE NORTHEAST END OF BERTH 40 OF THE OAKLAND MIDDLE HARBOR.  
ELEVATION: 13.48 FEET MLLW - DERIVED FROM WGS-84 ELLIPSOID ELEVATION, GEOID09 AND VDATUM MODELS  
TIDE GAUGE LOCATION IS IN FACE OF PILING AT BERTH 37, NAIL ELEVATION 9.7 FEET MLLW.  
LPOP: 2 OAK OUTER 1 2012/PID OAKLAND OUTER REACH 7+0 DISK SET IN PARKING LOT AT PIER 6 AMNAV TUG TERMINAL AT THE EDGE OF THE PIER. ELEVATION: 14.04 FEET MLLW - DERIVED FROM WGS-84 ELLIPSOID ELEVATION, GEOID09 AND VDATUM MODELS TIDE GAUGE LOCATION IS IN FACE OF PILING AT PIER 6, 10' EAST OF BENCHMARK; NAIL ELEVATION 10.1 FEET MLLW.

**US Army Corps of Engineers**  
San Francisco District  
450 Golden Gate Ave  
San Francisco, CA 94102

**DISCLAIMER**  
The United States Government furnishes this information as a service to the public. It is not intended to be used for any purpose other than that for which it was prepared. The user is responsible for the results of any application of the data for other than its intended purpose. The United States Government makes no warranty, expressed or implied, concerning the accuracy, completeness, or reliability of the data. The user is responsible for the results of any application of the data for other than its intended purpose. The United States Government makes no warranty, expressed or implied, concerning the accuracy, completeness, or reliability of the data. The user is responsible for the results of any application of the data for other than its intended purpose.

Prepared Under the Direction of	Chart Date:
LT COLONEL W. SHEBESTA	Jul 05, 2023
Subject:	Designed by:
Hydro Survey Team Leader	
Recommended	Checked by:
Navigation Technical Manager	
Approved:	Drawn by:
Project Manager	

ALAMEDA COUNTY  
**OAKLAND HARBOR  
INNER HARBOR  
CONDITION SURVEY**  
29 JUNE - 03 JULY 2023

**Sheet  
Reference  
Number**  
**2 of 6**

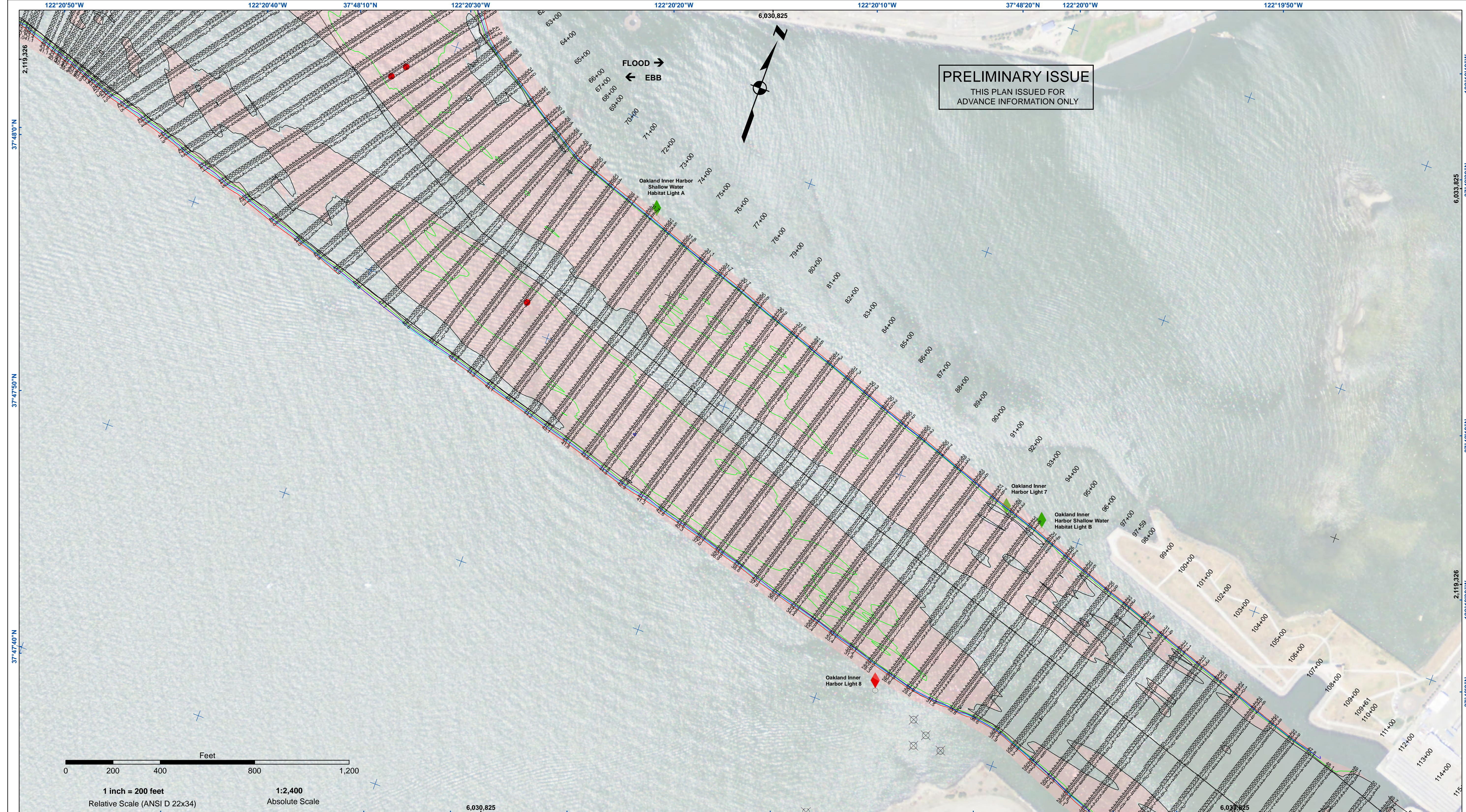

**PRELIMINARY ISSUE**  
THIS PLAN ISSUED FOR  
ADVANCE INFORMATION ONLY

FLOOD →  
← EBB

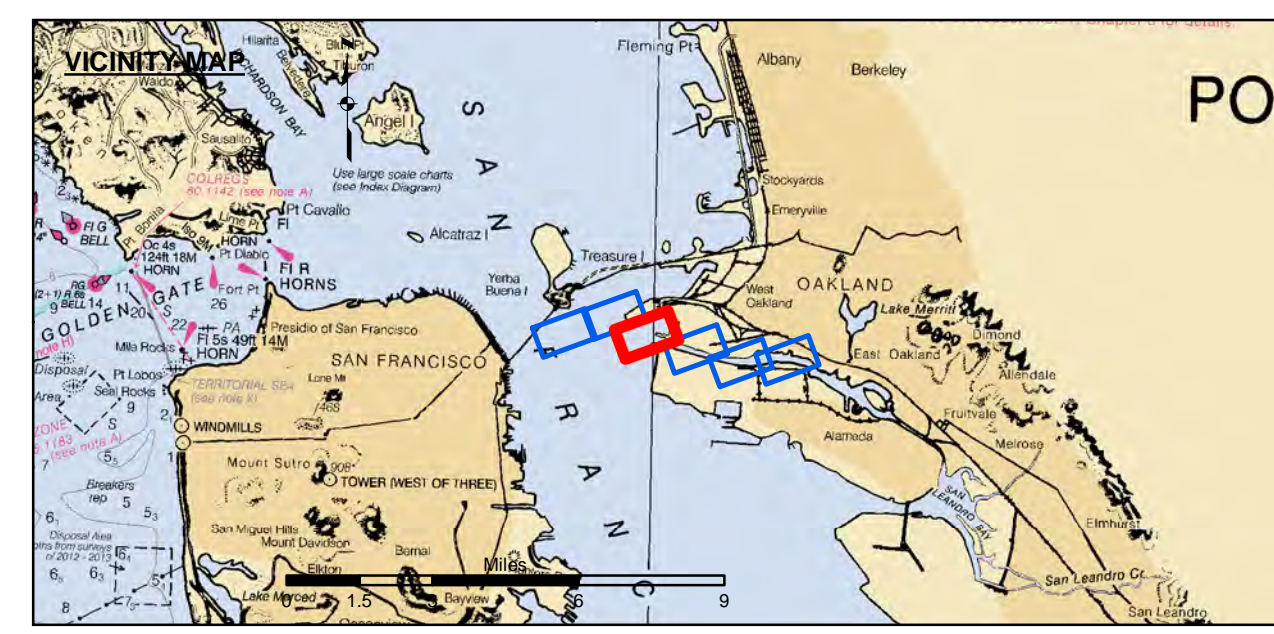

	Federal Navigation Channel		Beacon, General		Contours
	Shoaling Area		Obstruction Point		-50
	Placement Area		Navigation Buoy		-49
	Anchorage Area		Navigation Buoy		-48
	Wreck Area		Shoalest Sounding*		-47
	Submerged Wreck				-46
	Angle Point				

**NOTES:**  
HORIZONTAL COORDINATE SYSTEM: NORTH AMERICAN DATUM OF 1983 (NAD83), PROJECTED TO THE STATE PLANE COORDINATE SYSTEM (SPCS), CALIFORNIA ZONE III. DISTANCE UNITS IN U.S. SURVEY FEET.  
VERTICAL DATUM: SOUNDINGS ARE SHOWN IN FEET AND INDICATE DEPTHS BELOW MEAN LOWER LOW WATER. SOUNDINGS ARE BASED ON THE DATUM OF MEAN LOWER LOW WATER AT THE LOCALITY.  
SOUNDING FOR THE CHANNEL MEASURED WITH MULTIBEAM ECHOSOUNDER AND ARE SHOWN TO THE NEAREST TENTH FOOT.  
SURVEYED BY THE CORPS OF ENGINEERS. BASE MAPS ARE USDA NAIP 2010.  
\*SHOALEST SOUNDING PER QUARTER PER REACH

DRAWING NOT TO BE USED FOR NAVIGATION. ONLY CHANNEL CONDITION AT DATE OF SURVEY. THE LOCATION OF ALL NAVIGATION AIDS ARE BASED ON INFORMATION PROVIDED BY THE U.S. COAST GUARD. BUOY LOCATIONS REPRESENT THE POSITION OF THE SINKER ONLY. THE PROJECT DEPTHS ARE AS FOLLOWS:  
OUTER AND INNER HARBOR IS -50 FEET  
INNER HARBOR TURNING BASIN TO PARK STREET BRIDGE IS -35 FEET  
TIDAL CANAL PROJECT DEPTH IS -18 FEET  
PLANE GRID AND COORDINATES ARE BASED ON LAMBERT PROJECTION, NAD 83, ZONE III CALIFORNIA AS DESCRIBED IN SPECIAL PUBLICATION NO. 235, PUBLISHED BY THE NATIONAL OCEAN SURVEY.  
HORIZONTAL CONTROL: PRIMARY: RTK POSITIONING SECONDARY: COAST GUARD DGPS D-BEACON  
VERTICAL CONTROL: PRCP: PORT 1 1936/PID HT0654 OAKLAND INNER REACH 4+0 DISK SET AT SOUTH END OF CLAY STREET, AT THE PORT OF OAKLAND CLAY STREET PIER. ELEVATION: 9.56 FEET MLLW - PUBLISHED 21 APR 2003 ON NOAA STATION 941 4764 TIDE GAUGE LOCATION IS CHISEL MARK APPROX. 10 FEET WEST ON TOP OF CONCRETE CURB; CHISEL ELEVATION 11.0 FEET MLLW. LPOP 1: 941 4777 B TIDAL/PID AE211, OAKLAND INNER REACH 1+3 DISK SET IN BALLARD FOUNDATION NEAR THE NORTHEAST END OF BERTH 40 OF THE OAKLAND MIDDLE HARBOR. ELEVATION: 13.48 FEET MLLW - DERIVED FROM WGS-84 ELLIPSOID ELEVATION, GEOID09 AND VDATUM MODELS TIDE GAUGE LOCATION IS IN FACE OF PILING AT BERTH 37. NAIL ELEVATION 9.7 FEET MLLW. LPOP 2: OAK OUTER 1 2012/NO PID, OAKLAND OUTER REACH 7+0 DISK SET IN PARKING LOT AT PIER 6 AMNAV TUG TERMINAL AT THE EDGE OF THE PIER. ELEVATION: 14.04 FEET MLLW - DERIVED FROM WGS-84 ELLIPSOID ELEVATION, GEOID09 AND VDATUM MODELS TIDE GAUGE LOCATION IS IN FACE OF PILING AT PIER 6, 10' EAST OF BENCHMARK; NAIL ELEVATION 10.1 FEET MLLW.

**US Army Corps of Engineers**  
San Francisco District  
450 Golden Gate Ave  
San Francisco, CA 94102

**DISCLAIMER:** The United States Government furnishes this information for your use only. It is not to be used for any purpose other than that intended by the Government. The user is responsible for the results of any application of the data for other than the intended purpose. The user is responsible for the results of any application of the data for other than the intended purpose. The user is responsible for the results of any application of the data for other than the intended purpose. The user is responsible for the results of any application of the data for other than the intended purpose.

Prepared Under the Direction of:	Chart Date:
LT COLONEL W. SHEBESTA	Jul 05, 2023
Submitted:	Designed by:
Hydro Survey Team Leader	
Recommended:	Checked by:
Navigation Technical Manager	
Approved:	Drawn by:
Project Manager	

CALIFORNIA  
ALAMEDA COUNTY  
**OAKLAND HARBOR  
INNER HARBOR  
CONDITION SURVEY**  
29 JUNE - 03 JULY 2023

**Sheet  
Reference  
Number**  
**3 of 6**

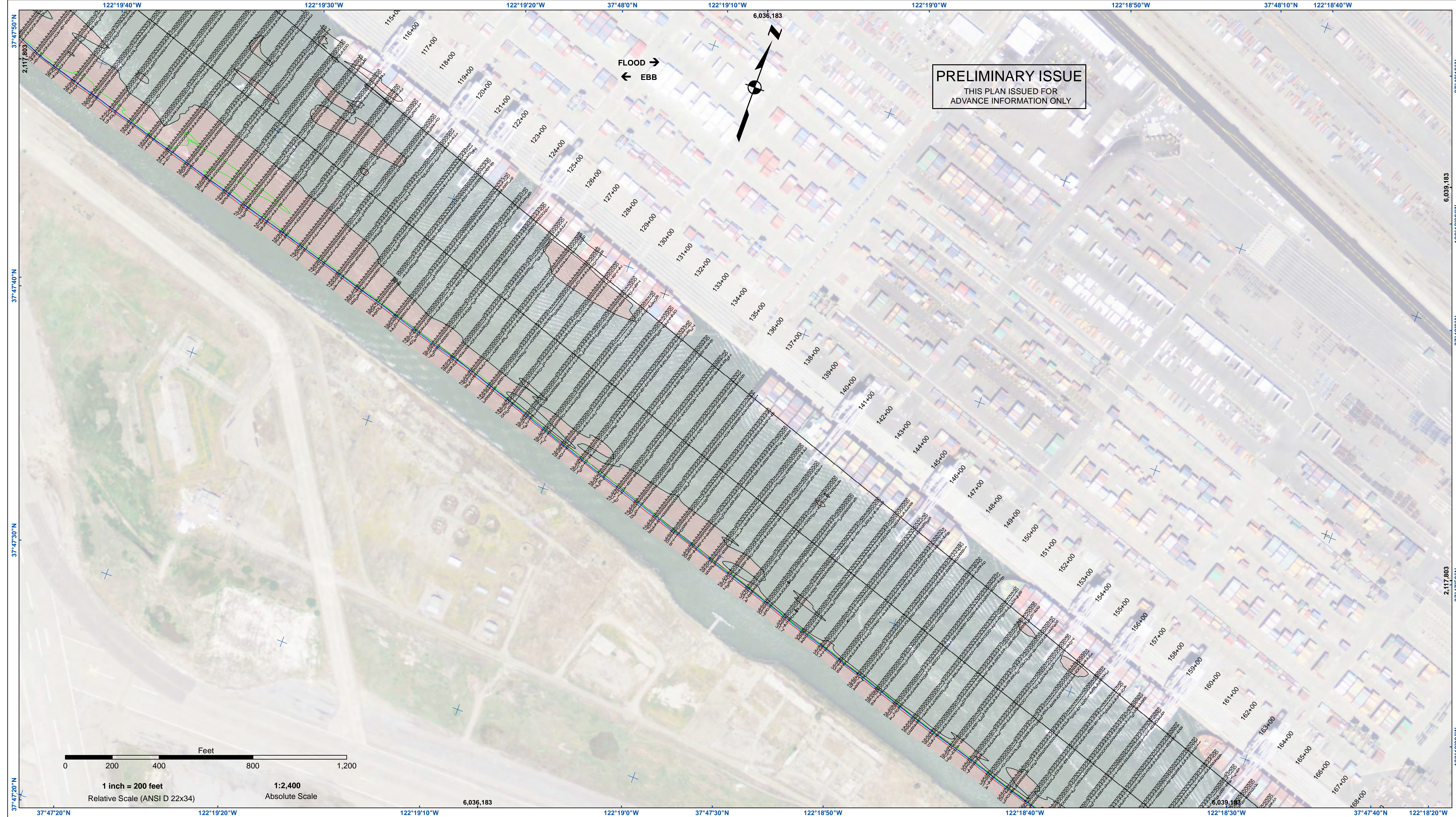

**DISCLAIMER**  
 The United States Government furnishes this information as a service to the public and does not warrant, express or implied, the accuracy, completeness, or reliability of the information. The user is responsible for the results of any application of the data for other than its intended purpose. The user is responsible for the results of any application of the data for other than its intended purpose. The user is responsible for the results of any application of the data for other than its intended purpose.

Prepared Under the Direction of	Chart Date
LT COLONEL W. SHEBESTA	Jul 05, 2023
Submitted by	Designed by
Hydro Survey Team Leader	
Recommended by	Checked by
Navigation Technical Manager	
Approved by	Drawn by
Project Manager	

ALAMEDA COUNTY  
**OAKLAND HARBOR**  
 INNER HARBOR  
 CONDITION SURVEY  
 29 JUNE - 03 JULY 2023

**Sheet**  
**Reference**  
**Number**  
**4 of 6**

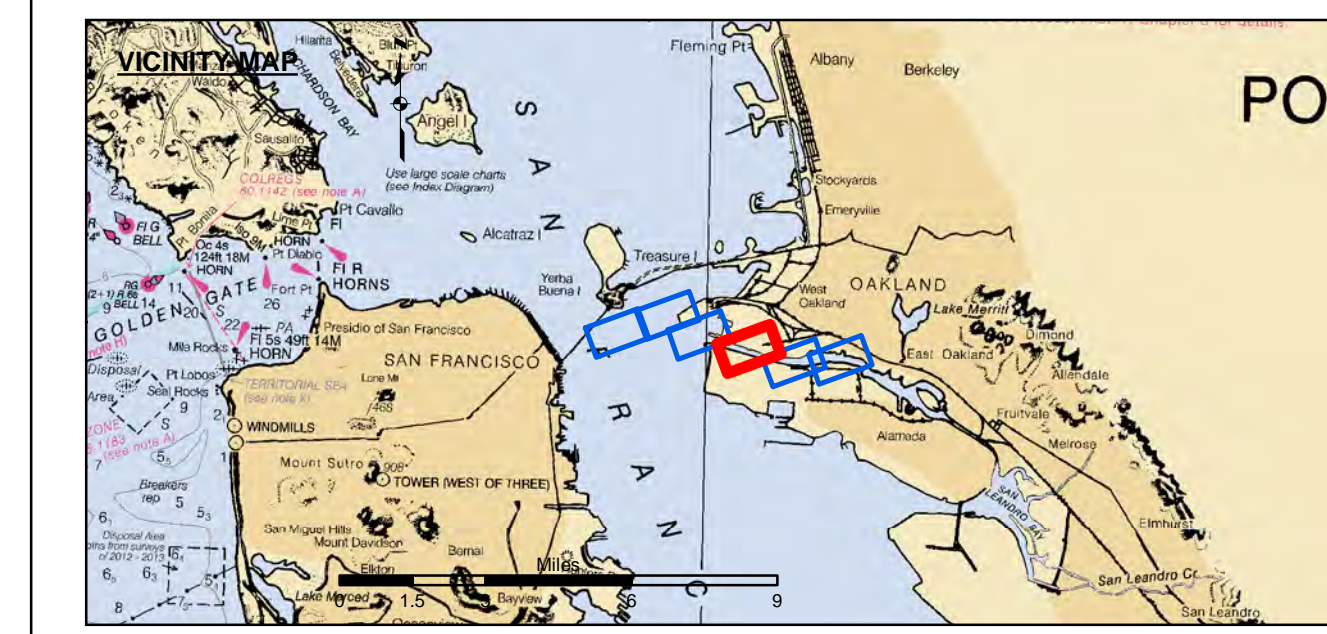
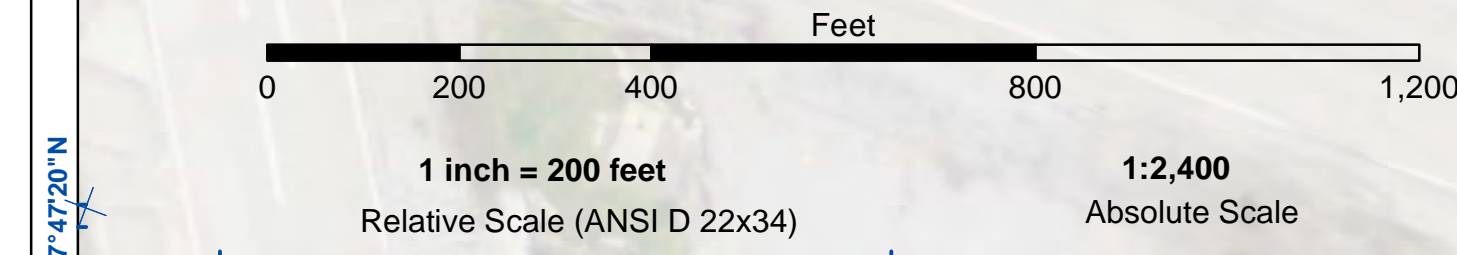

	Federal Navigation Channel		Beacon, General		Contours
	Shoaling Area		Obstruction Point		-50
	Placement Area		Navigation Buoy		-49
	Anchorage Area		Navigation Buoy		-48
	Wreck Area		Shoalest Sounding*		-47
	Submerged Wreck				-46
	Angle Point				

**NOTES:**  
 THE LOCATION OF ALL NAVIGATION AIDS ARE BASED ON INFORMATION PROVIDED BY THE U.S. COAST GUARD. BUOY LOCATIONS REPRESENT THE POSITION OF THE SINKER ONLY.  
 THE PROJECT DEPTHS ARE AS FOLLOWS:  
 OUTER AND INNER HARBOR IS -50 FEET  
 INNER HARBOR TURNING BASIN TO PARK STREET BRIDGE IS -35 FEET  
 TIDAL CANAL PROJECT DEPTH IS -18 FEET  
 PLANE GRID AND COORDINATES ARE BASED ON LAMBERT PROJECTION, NAD 83, ZONE III CALIFORNIA AS DESCRIBED IN SPECIAL PUBLICATION NO. 235, PUBLISHED BY THE NATIONAL OCEAN SURVEY.  
 HORIZONTAL CONTROL:  
 PRIMARY: RTK POSITIONING  
 SECONDARY: COAST GUARD DGPS D-BEACON  
 VERTICAL CONTROL:  
 PCP: PORT 1 1936/PID HT0654  
 OAKLAND INNER REACH 4+0 DISK SET AT SOUTH END OF CLAY STREET, AT THE PORT OF OAKLAND CLAY STREET PIER. ELEVATION: 9.56 FEET MLLW - PUBLISHED 21 APR 2003 ON NOAA STATION 941 4764 TIDE GAUGE LOCATION IS CHISEL MARK APPROX. 10 FEET WEST ON TOP OF CONCRETE CURB; CHISEL ELEVATION 11.0 FEET MLLW.  
 LPOP 1: 941 4777 B TIDAL/PID A6211, OAKLAND INNER REACH 1+3 DISK SET IN BALLARD FOUNDATION NEAR THE NORTHEAST END OF BERTH 40 OF THE OAKLAND MIDDLE HARBOR. ELEVATION: 13.48 FEET MLLW - DERIVED FROM WGS-84 ELLIPSOID ELEVATION, GEOID09 AND VDATUM MODELS  
 TIDE GAUGE LOCATION IS IN FACE OF PILING AT BERTH 37, NAIL ELEVATION 9.7 FEET MLLW.  
 LPOP 2: OAK OUTER 1 2012/PID OAKLAND OUTER REACH 7+0 DISK SET IN PAVING LOT AT PIER 6 AMNAV TUG TERMINAL AT THE EDGE OF THE PIER. ELEVATION: 14.04 FEET MLLW - DERIVED FROM WGS-84 ELLIPSOID ELEVATION, GEOID09 AND VDATUM MODELS TIDE GAUGE LOCATION IS IN FACE OF PILING AT PIER 6, 10' EAST OF BENCHMARK; NAIL ELEVATION 10.1 FEET MLLW.

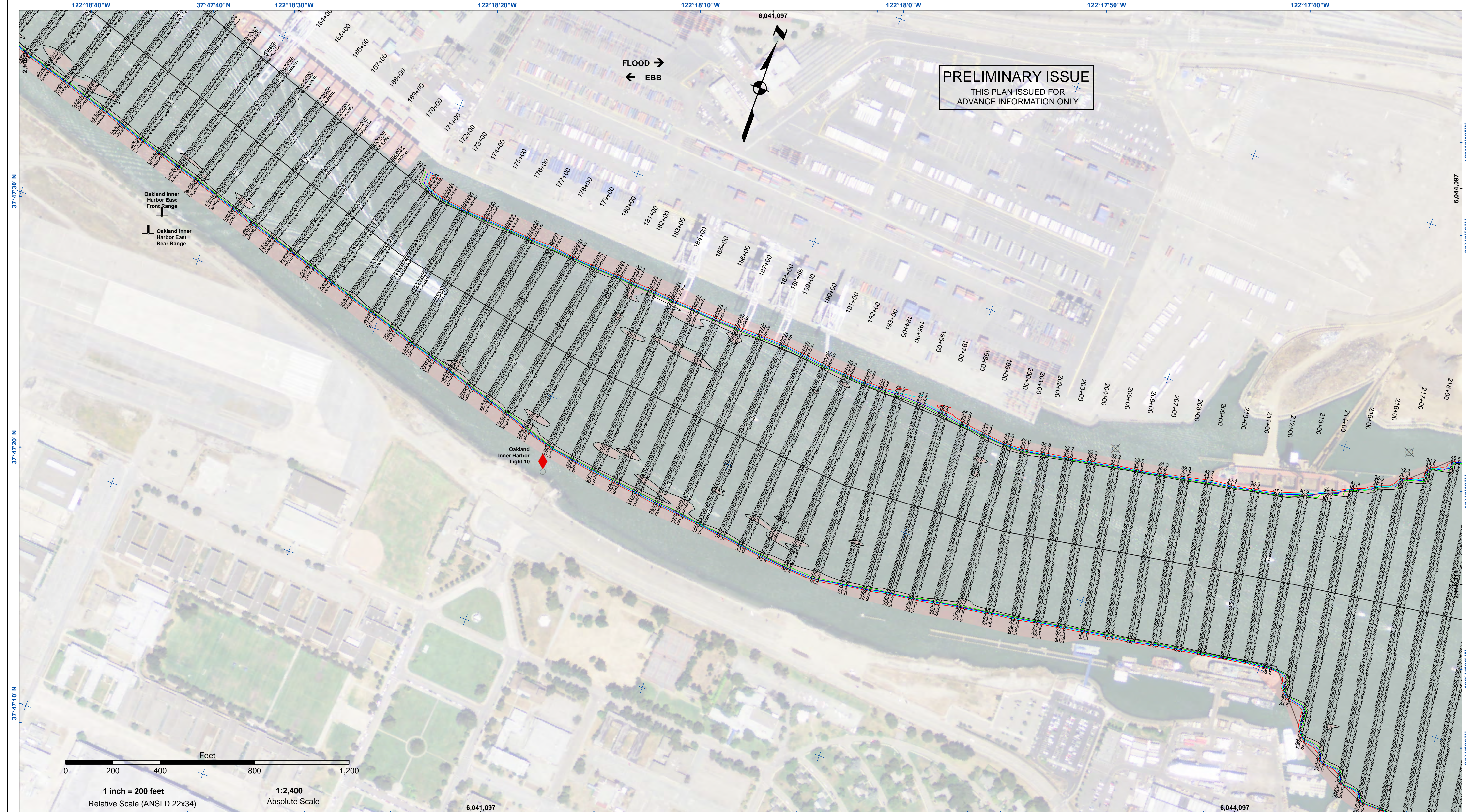

**PRELIMINARY ISSUE**  
THIS PLAN ISSUED FOR  
ADVANCE INFORMATION ONLY

**US Army Corps of Engineers**  
San Francisco District  
450 Golden Gate Ave  
San Francisco, CA 94102

**DISCLAIMER**  
The United States Government furnishes this information as a service to the public and does not warrant, express or implied, the accuracy, completeness, or reliability of the information. The user is responsible for the results of any application of the data for other than its intended purpose. The user shall indemnify, defend, and hold the United States Government harmless from any liability whatsoever to any person by reason of any use made hereof. These data belong to the Government. Therefore the user shall not disseminate, reproduce, or transfer these data to others without also transferring this disclaimer.

Chart Date:	Jul 05, 2023
Designed by:	
Drawn by:	
Surveyed By:	
Plotted By:	
Checked By:	
Approved:	

ALAMEDA COUNTY  
**OAKLAND HARBOR  
INNER HARBOR  
CONDITION SURVEY**  
29 JUNE - 03 JULY 2023

**Sheet  
Reference  
Number**  
5 of 6

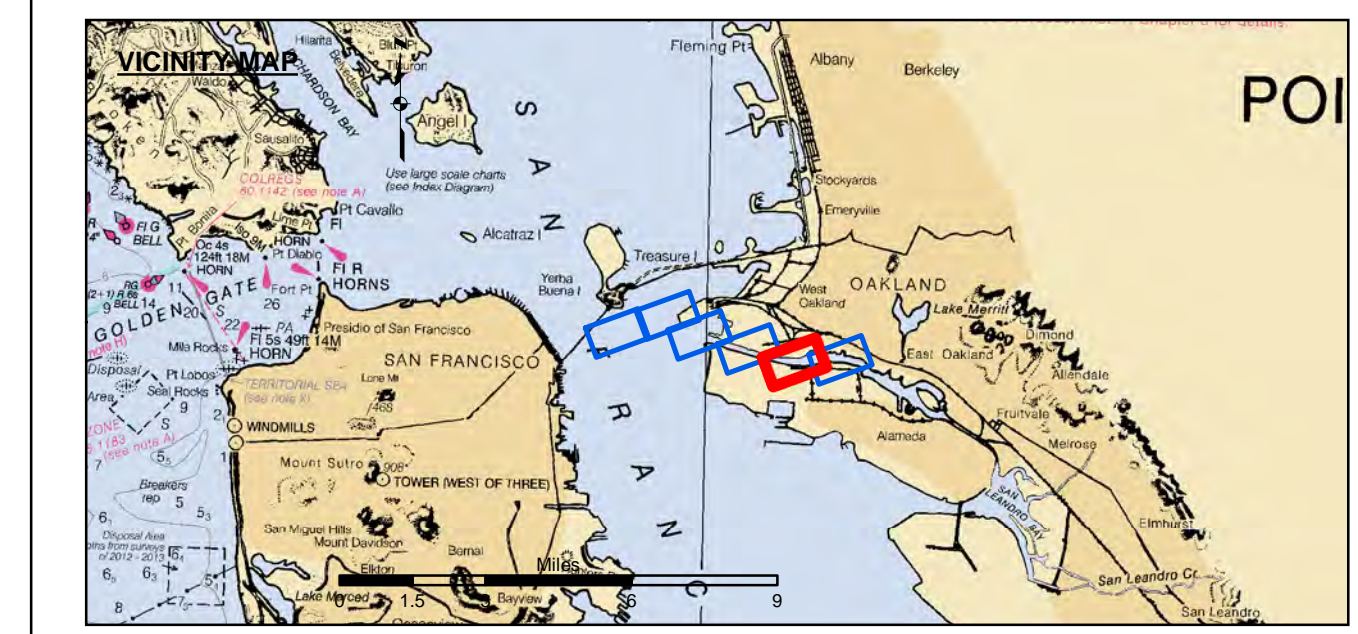

- |                            |                    |          |
|----------------------------|--------------------|----------|
| Federal Navigation Channel | Beacon, General    | Contours |
| Shoaling Area              | Obstruction Point  | -50      |
| Placement Area             | Navigation Buoy    | -49      |
| Anchorage Area             | Navigation Buoy    | -48      |
| Wreck Area                 | Shoalest Sounding* | -47      |
| Submerged Wreck            |                    | -46      |
| Angle Point                |                    |          |

**NOTES:**  
DRAWING NOT TO BE USED FOR NAVIGATION. ONLY CHANNEL CONDITION AT DATE OF SURVEY.  
THE LOCATION OF ALL NAVIGATION AIDS ARE BASED ON INFORMATION PROVIDED BY THE U.S. COAST GUARD. BUOY LOCATIONS REPRESENT THE POSITION OF THE SINKER ONLY.  
THE PROJECT DEPTHS ARE AS FOLLOWS:  
OUTER AND INNER HARBOR IS -50 FEET  
INNER HARBOR TURNING BASIN TO PARK STREET BRIDGE IS -35 FEET.  
TIDAL CANAL PROJECT DEPTH IS -18 FEET.  
PLANE GRID AND COORDINATES ARE BASED ON LAMBERT PROJECTION, NAD 83, ZONE III CALIFORNIA AS DESCRIBED IN SPECIAL PUBLICATION NO. 235, PUBLISHED BY THE NATIONAL OCEAN SURVEY.  
HORIZONTAL CONTROL:  
PRIMARY: RTK POSITIONING  
SECONDARY: COAST GUARD DGPS D-BEACON  
VERTICAL CONTROL:  
PPCP: PORT 1 1936/PID HT0654  
OAKLAND INNER REACH 4+0 DISK SET AT SOUTH END OF CLAY STREET, AT THE PORT OF OAKLAND CLAY STREET PIER. ELEVATION: 9.56 FEET MLLW - PUBLISHED 21 APR 2003 ON NOAA STATION 941 4764 TIDE GAUGE LOCATION IS CHISEL MARK APPROX. 10 FEET WEST ON TOP OF CONCRETE CURB; CHISEL ELEVATION 11.0 FEET MLLW.  
LOOP 1: 941 4777 B TIDAL/PID AE211, OAKLAND INNER REACH 1+3 DISK SET IN BALLARD FOUNDATION NEAR THE NORTHEAST END OF BERTH 40 OF THE OAKLAND MIDDLE HARBOR.  
ELEVATION: 13.48 FEET MLLW - DERIVED FROM WGS-84 ELLIPSOID ELEVATION, GEOID09 AND VDATUM MODELS  
TIDE GAUGE LOCATION IS IN FACE OF PILING AT BERTH 37, NAIL ELEVATION 9.7 FEET MLLW.  
LOOP 2: OAK OUTER 1 2012/PID, OAKLAND OUTER REACH 7+0 DISK SET IN PARKING LOT AT PIER 6 AMNAV TUG TERMINAL AT THE EDGE OF THE PIER. ELEVATION: 14.04 FEET MLLW - DERIVED FROM WGS-84 ELLIPSOID ELEVATION, GEOID09 AND VDATUM MODELS TIDE GAUGE LOCATION IS IN FACE OF PILING AT PIER 6, 10' EAST OF BENCHMARK; NAIL ELEVATION 10.1 FEET MLLW.

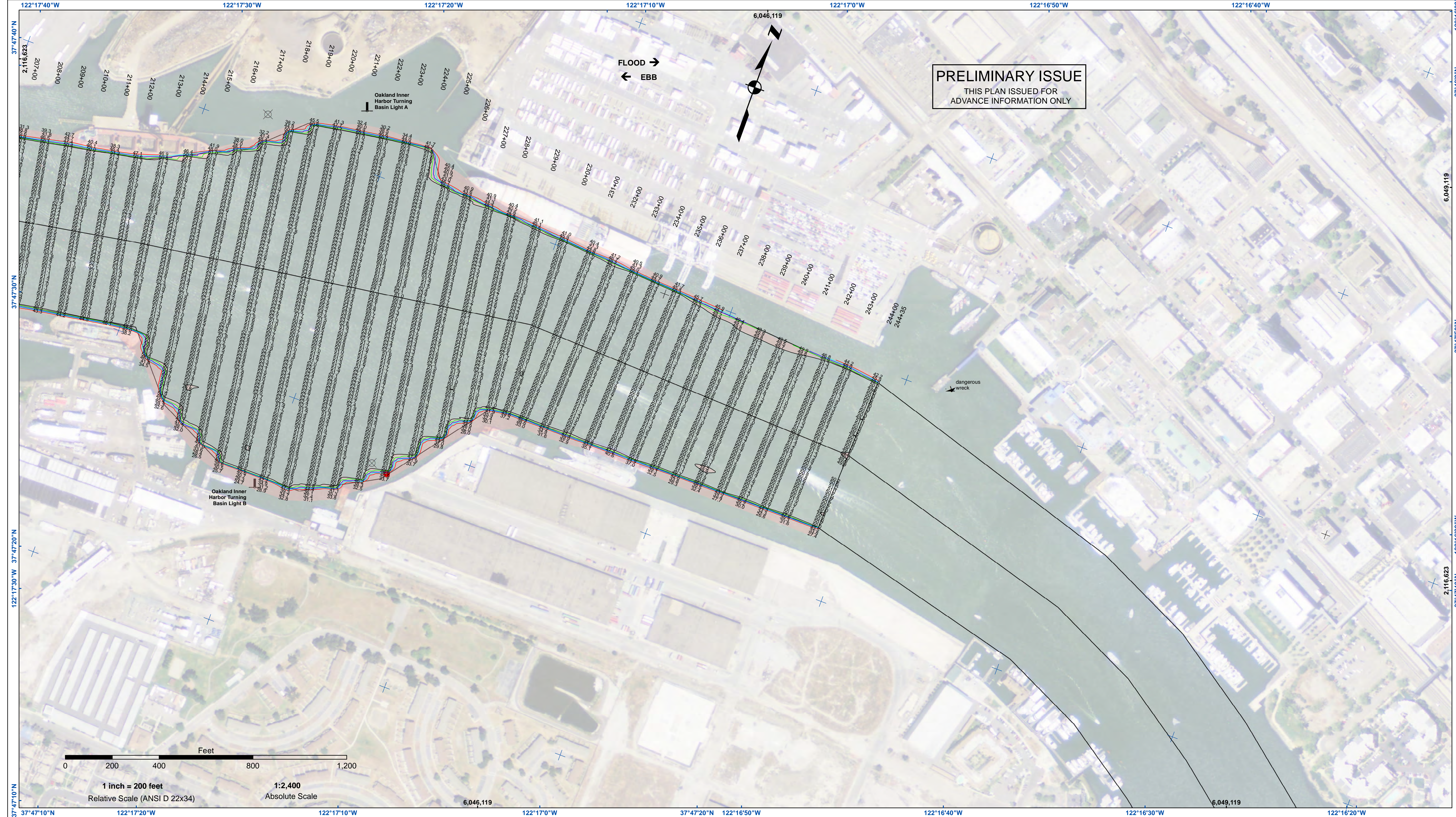

**US Army Corps of Engineers**  
 San Francisco District  
 450 Golden Gate Ave  
 San Francisco, CA 94102

**DISCLAIMER**  
 The United States Government furnishes this information as a service to the public and does not warrant, express or implied, the accuracy, completeness, or reliability of the information. The user is responsible for the results of any application of the data for other than its intended purpose. The user is responsible for the results of any application of the data for other than its intended purpose. These data belong to the Government. Therefore the user is not to disseminate these data to other than the intended recipient without the prior written consent of the Government. The recipient may not transfer these data to others without also transferring this disclaimer.

Prepared Under the Direction of <b>TIMOTHY W. SHEBESTA</b> LT Colonel, C.E., District Engineer	Chart Date: Jul 05, 2023
Submitted by: Hydro Survey Team Leader	Designed by:
Recommended by: Navigation Technical Manager	Drawn by:
Approved by: Project Manager	

**CALIFORNIA**  
 ALAMEDA COUNTY  
**OAKLAND HARBOR**  
**INNER HARBOR**  
**CONDITION SURVEY**  
 29 JUNE - 03 JULY 2023

**Sheet**  
**Reference**  
**Number**  
**6 of 6**

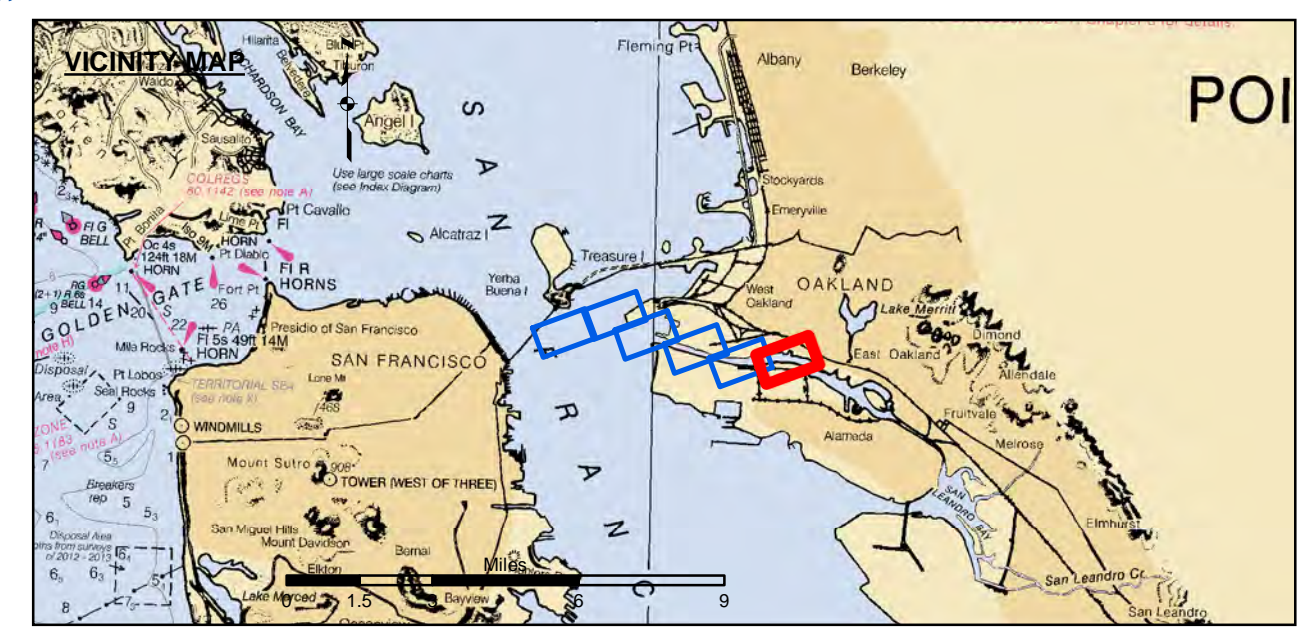

- |                            |                    |                 |
|----------------------------|--------------------|-----------------|
| Federal Navigation Channel | Beacon, General    | <b>Contours</b> |
| Shoaling Area              | Obstruction Point  | -50             |
| Placement Area             | Navigation Buoy    | -49             |
| Anchorage Area             | Navigation Buoy    | -48             |
| Wreck Area                 | Shoalest Sounding* | -47             |
| Submerged Wreck            |                    | -46             |
| Angle Point                |                    |                 |

**NOTES:**  
 DRAWING NOT TO BE USED FOR NAVIGATION. ONLY CHANNEL CONDITION AT DATE OF SURVEY.  
 THE LOCATION OF ALL NAVIGATION AIDS ARE BASED ON INFORMATION PROVIDED BY THE U.S. COAST GUARD. BUOY LOCATIONS REPRESENT THE POSITION OF THE SINKER ONLY.  
 THE PROJECT DEPTHS ARE AS FOLLOWS:  
 OUTER AND INNER HARBOR IS -50 FEET  
 TIDAL CANAL PROJECT DEPTH IS -18 FEET  
 INNER HARBOR TURNING BASIN TO PARK STREET BRIDGE IS -35 FEET  
 PLANE GRID AND COORDINATES ARE BASED ON LAMBERT PROJECTION, NAD 83, ZONE III CALIFORNIA AS DESCRIBED IN SPECIAL PUBLICATION NO. 235, PUBLISHED BY THE NATIONAL OCEAN SURVEY.  
 HORIZONTAL CONTROL:  
 PRIMARY: RTK POSITIONING  
 SECONDARY: COAST GUARD DGPS D-BEACON  
 VERTICAL CONTROL:  
 PRCP: PORT 1 1936/PID HT0654  
 OAKLAND INNER REACH 4-6 DISK SET AT SOUTH END OF CLAY STREET, AT THE PORT OF OAKLAND CLAY STREET PIER, ELEVATION: 9.56 FEET MLLW - PUBLISHED 21 APR 2003 ON NOAA STATION 941 4764 TIDE GAUGE LOCATION IS CHISEL MARK APPROX. 10 FEET WEST ON TOP OF CONCRETE CURB; CHISEL ELEVATION 11.0 FEET MLLW.  
 LPOP 1: 941 4777 B TIDAL/PID AE211, OAKLAND INNER REACH 1-3 DISK SET IN BALLARD FOUNDATION NEAR THE NORTHEAST END OF BERTH 40 OF THE OAKLAND MIDDLE HARBOR.  
 ELEVATION: 13.48 FEET MLLW - DERIVED FROM WGS-84 ELLIPSOID ELEVATION, GEOID09 AND VDATUM MODELS  
 TIDE GAUGE LOCATION IS IN FACE OF PILING AT BERTH 37, NAIL ELEVATION 9.7 FEET MLLW.  
 LPOP 2: OAK OUTER 1 2012/PID OAKLAND OUTER REACH 7-10 DISK SET IN PARKING LOT AT PIER 6 AMNAV TUG TERMINAL AT THE EDGE OF THE PIER, ELEVATION: 14.04 FEET MLLW - DERIVED FROM WGS-84 ELLIPSOID ELEVATION, GEOID09 AND VDATUM MODELS TIDE GAUGE LOCATION IS IN FACE OF PILING AT PIER 6, 10' EAST OF BENCHMARK; NAIL ELEVATION 10.1 FEET MLLW.