

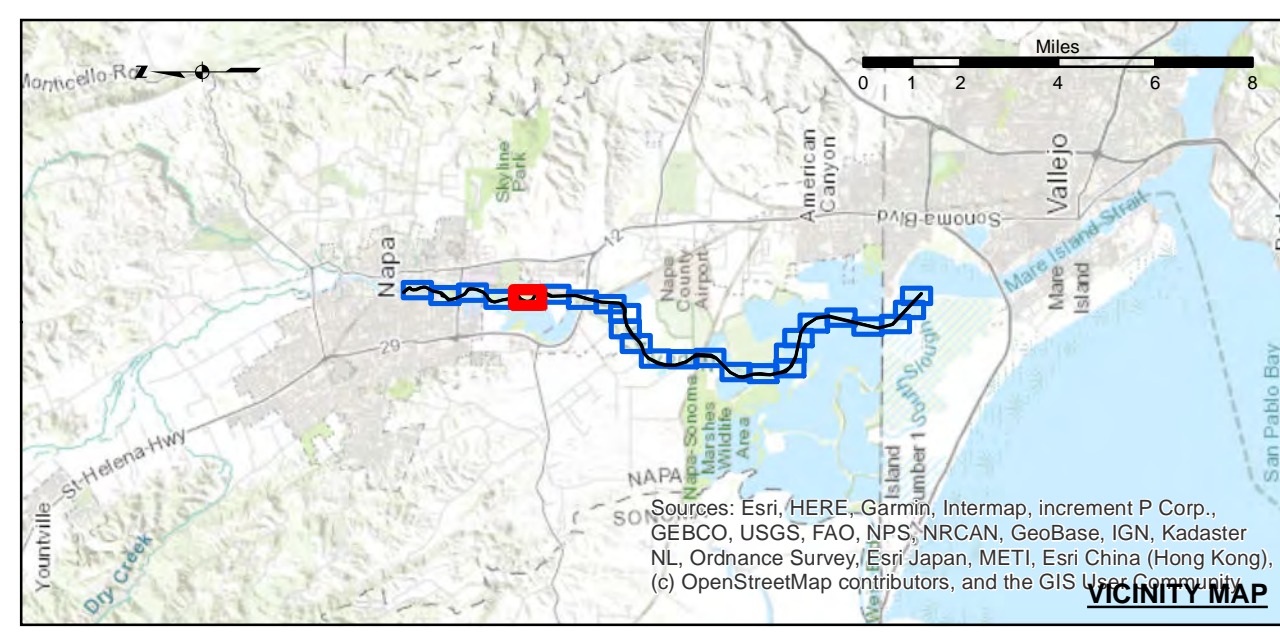

US Army Corps of Engineers
 San Francisco District
 450 Market Street
 San Francisco, CA 94102

DISCLAIMER
 The United States Government furnishes this information as a service to the public and does not warrant, express or implied, the accuracy, completeness, or reliability of the data. The user is responsible for the results of any application of the data for other than its intended purpose. The data represents the results of a survey conducted on the date indicated and can only be considered to represent the general condition existing at that time. The information is provided for informational purposes only and is not to be used for navigation. The user is responsible for the results of any application of the data for other than its intended purpose. These data belong to the Government. Therefore, the recipient may not transfer these data to others without also transferring this disclaimer.

Prepared Under the Direction of	Chart Date:
LT COLONEL W. SHEBESTA	Feb 05, 2024
Submittal:	Plotted By:
Hydro Survey Team Leader	PDT
Recommended:	Checked By:
Chief, Hydro Survey Section	PDT
Approved:	Drawn by:
Chief, Construction Branch	PDT



Federal Navigation Channel	Beacon, General	Contours
Shoaling Area	Obstruction Point	
Placement Area	Navigation Buoy	
Anchorage Area	Navigation Buoy	
Wreck Area	Shoalest Sounding*	
Submerged Wreck		-15
Angle Point		-14
		-13
		-12
		-11

NOTES:
 HORIZONTAL COORDINATE SYSTEM:
 NORTH AMERICAN DATUM OF 1983 (NAD83), PROJECTED TO THE STATE PLANE COORDINATE SYSTEM (SPCS), CALIFORNIA ZONE II. DISTANCE UNITS IN U.S. SURVEY FEET.

VERTICAL DATUM:
 SOUNDINGS ARE SHOWN IN FEET AND INDICATE DEPTHS BELOW MEAN LOWER LOW WATER.

THE INFORMATION DEPICTED ON THIS MAP REPRESENTS THE RESULTS OF A SURVEY CONDUCTED ON THE DATE INDICATED AND CAN ONLY BE CONSIDERED TO REPRESENT THE GENERAL CONDITION EXISTING AT THAT TIME.

PLANE GRID, BEARING AND COORDINATES ARE BASED ON THE STATE OF CALIFORNIA COORDINATE SYSTEM, LAMBERT CONFORMAL PROJECTION, ZONE II NAD 83, CALIFORNIA, AS DESCRIBED IN SPECIAL PUBLICATION NO. 235, PUBLISHED BY NATIONAL OCEAN SURVEY. BASE MAPS ARE USDA NAIP 2010.

*SHOALEST SOUNDING PER QUARTER PER REACH

DRAWING NOT TO BE USED FOR NAVIGATION, ONLY CHANNEL CONDITION AT DATE OF SURVEY.

THE LOCATION OF ALL NAVIGATION AIDS ARE BASED ON INFORMATION PROVIDED BY THE U.S. COAST GUARD. BUOY LOCATIONS REPRESENT THE POSITION OF THE SINKER ONLY.

SURVEYED BY THE CORPS OF ENGINEERS.

SOUNDING FOR THE CHANNEL MEASURED WITH MULTIBEAM ECHOSOUNDER AND ARE SHOWN TO THE NEAREST TENTH FOOT.

SOUNDINGS ARE BASED ON THE DATUM OF MEAN LOWER LOW WATER AT THE LOCALITY.

THE PROJECT DEPTH IS 15 FROM ENTRANCE AT THE MARE ISLAND CAUSEWAY TO ASYLUM SLOUGH, THENCE 10 FEET TO HEAD OF NAVIGATION.

VERTICAL CONTROLS:
 0+00 TO 175+00 - NRFP4 - 30.54ft - USACE - RTK BASE STATION TRANSECT 11 - 6.593m MLLW - USACE - MLLW LEVELED FROM 20 AND TIDAL 5 FROM TIDE STATION 941 5623 ON 3/29/2012.

176+00 TO 224+00 - NAPA01 - 2.652m MLLW, -29.111m WGS-84 - USACE - RTK BASE STATION WGS-84 ELEVATION FROM OPUS SOLUTION MLLW ELEV. CALCULATED FROM TRANSECT 11 AND NRFP4 USING RTK OBSERVATIONS PID PENDING.

225+00 TO 640+00 - NAPA02 - 3.653m MLLW -28.241m WGS-84 - USACE - RTK BASE STATION WGS-84 ELEVATION FROM OPUS SOLUTION MLLW ELEV. CALCULATED BY INTERPOLATING ELEVATIONS BETWEEN NOAA TIDE STATIONS 941 5623 AND 941 5218 PID PENDING.

641+00 TO 692+00 - NAPA03 - 3.553m MLLW -28.416m WGS-84 - USACE - RTK BASE STATION WGS-84 ELEVATION FROM OPUS SOLUTION MLLW ELEV. TRANSFERRED FROM BM 5218 J 1976 VIA RTK ON 4/10/2012 PID PENDING.

CALIFORNIA
 NAPA COUNTY
**NAPA RIVER
 LOWER NAPA
 CONDITION SURVEY**
 30-31 JANUARY 2024

**Sheet
 Reference
 Number
 5 of 25**

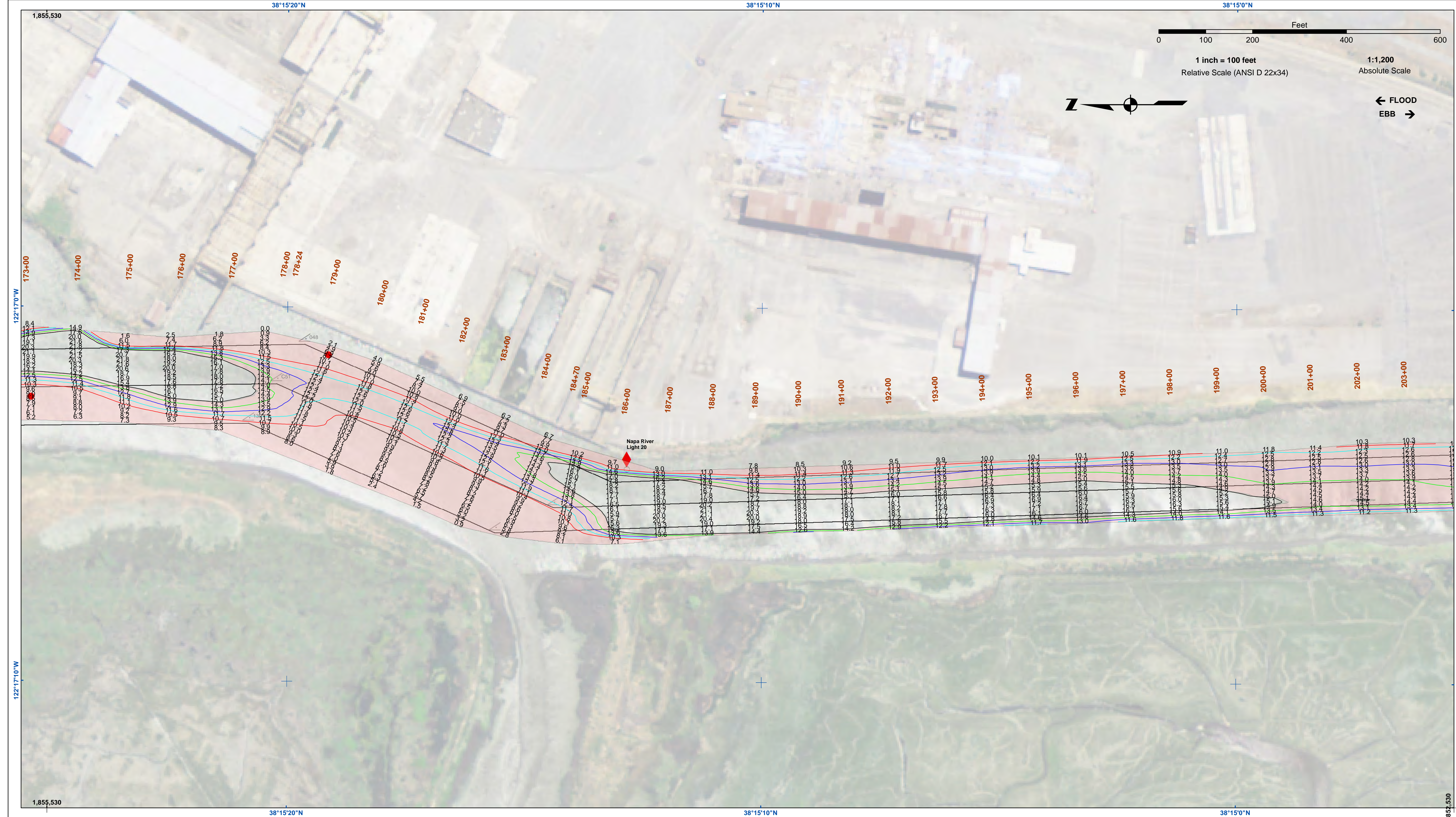

US Army Corps of Engineers
 San Francisco District
 450 Market Street
 San Francisco, CA 94102

DISCLAIMER
 The United States Government furnishes this information for the purpose of providing accurate and reliable data. The user is responsible for the results of any application of the data for other than its intended purpose. The user is responsible for the results of any application of the data for other than its intended purpose. The user is responsible for the results of any application of the data for other than its intended purpose.

Chart Date:	Feb 05, 2024
Designed by:	PDT
Plotted by:	PDT
Checked by:	PDT
Drawn by:	PDT

CALIFORNIA
**NAPA RIVER
 LOWER NAPA
 CONDITION SURVEY**
 30-31 JANUARY 2024

**Sheet
 Reference
 Number
 6 of 25**

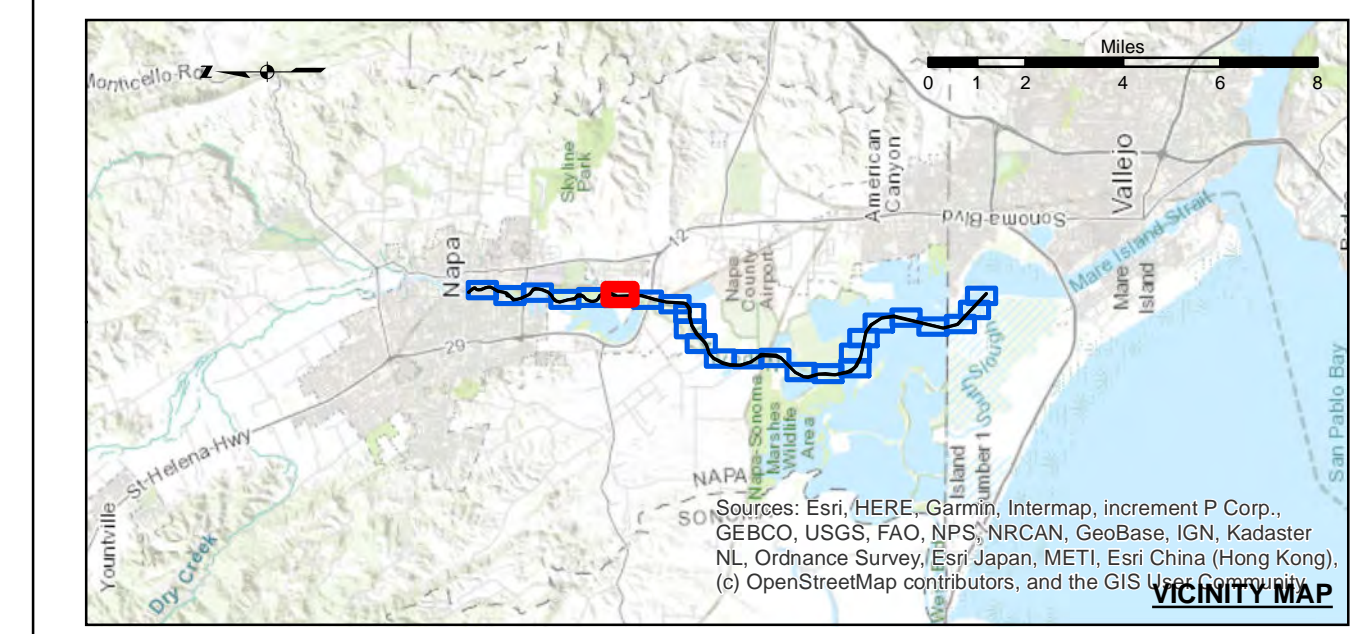

Federal Navigation Channel	Shoaling Area	Beacon, General	Contours
Placement Area	Navigation Buoy	Navigation Buoy	-14
Anchorage Area	Shoalest Sounding*	Shoalest Sounding*	-13
Wreck Area			-12
Submerged Wreck			-11
Angle Point			

NOTES:
 HORIZONTAL COORDINATE SYSTEM:
 NORTH AMERICAN DATUM OF 1983 (NAD83), PROJECTED TO THE STATE PLANE COORDINATE SYSTEM (SPCS), CALIFORNIA ZONE II. DISTANCE UNITS IN U.S. SURVEY FEET.

VERTICAL DATUM:
 SOUNDINGS ARE SHOWN IN FEET AND INDICATE DEPTHS BELOW MEAN LOWER LOW WATER.

THE INFORMATION DEPICTED ON THIS MAP REPRESENTS THE RESULTS OF A SURVEY CONDUCTED ON THE DATE INDICATED AND CAN ONLY BE CONSIDERED TO REPRESENT THE GENERAL CONDITION EXISTING AT THAT TIME.

PLANE GRID, BEARING AND COORDINATES ARE BASED ON THE STATE OF CALIFORNIA COORDINATE SYSTEM, LAMBERT CONFORMAL PROJECTION, ZONE II NAD 83, CALIFORNIA, AS DESCRIBED IN SPECIAL PUBLICATION NO. 235, PUBLISHED BY NATIONAL OCEAN SURVEY. BASE MAPS ARE USDA NAIP 2010.

*SHOALEST SOUNDING PER QUARTER PER REACH

DRAWING NOT TO BE USED FOR NAVIGATION, ONLY CHANNEL CONDITION AT DATE OF SURVEY.

THE LOCATION OF ALL NAVIGATION AIDS ARE BASED ON INFORMATION PROVIDED BY THE U.S. COAST GUARD. BUOY LOCATIONS REPRESENT THE POSITION OF THE SINKER ONLY.

SURVEYED BY THE CORPS OF ENGINEERS.

SOUNDING FOR THE CHANNEL MEASURED WITH MULTIBEAM ECHOSOUNDER AND ARE SHOWN TO THE NEAREST TENTH FOOT.

SOUNDINGS ARE BASED ON THE DATUM OF MEAN LOWER LOW WATER AT THE LOCALITY.

THE PROJECT DEPTH IS 15 FROM ENTRANCE AT THE MARE ISLAND CAUSEWAY TO ASYLUM SLOUGH, THENCE 10 FEET TO HEAD OF NAVIGATION.

VERTICAL CONTROLS:
 0+00 TO 175+00 - NRFP4 - 30.54ft - USACE - RTK BASE STATION TRANSCECT 11 - 6.593m MLLW - USACE - MLLW LEVELED FROM 20 AND TIDAL 5 FROM TIDE STATION 941 5623 ON 3/29/2012.

176+00 TO 224+00 - NAPA01 - 2.652m MLLW, -29.111m WGS-84 - USACE - RTK BASE STATION WGS-84 ELEVATION FROM OPUS SOLUTION MLLW ELEV. CALCULATED BY INTERPOLATING ELEVATIONS BETWEEN NOAA TIDE STATIONS 941 5623 AND 941 5218 PID PENDING.

225+00 TO 640+00 - NAPA02 - 3.653m MLLW -28.241m WGS-84 - USACE - RTK BASE STATION WGS-84 ELEVATION FROM OPUS SOLUTION MLLW ELEV. CALCULATED BY INTERPOLATING ELEVATIONS BETWEEN NOAA TIDE STATIONS 941 5623 AND 941 5218 PID PENDING.

641+00 TO 692+00 - NAPA03 - 3.553m MLLW -28.416m WGS-84 - USACE - RTK BASE STATION WGS-84 ELEVATION FROM OPUS SOLUTION MLLW ELEV. TRANSFERRED FROM BM 5218 J 1976 VIA RTK ON 4/10/2012 PID PENDING.

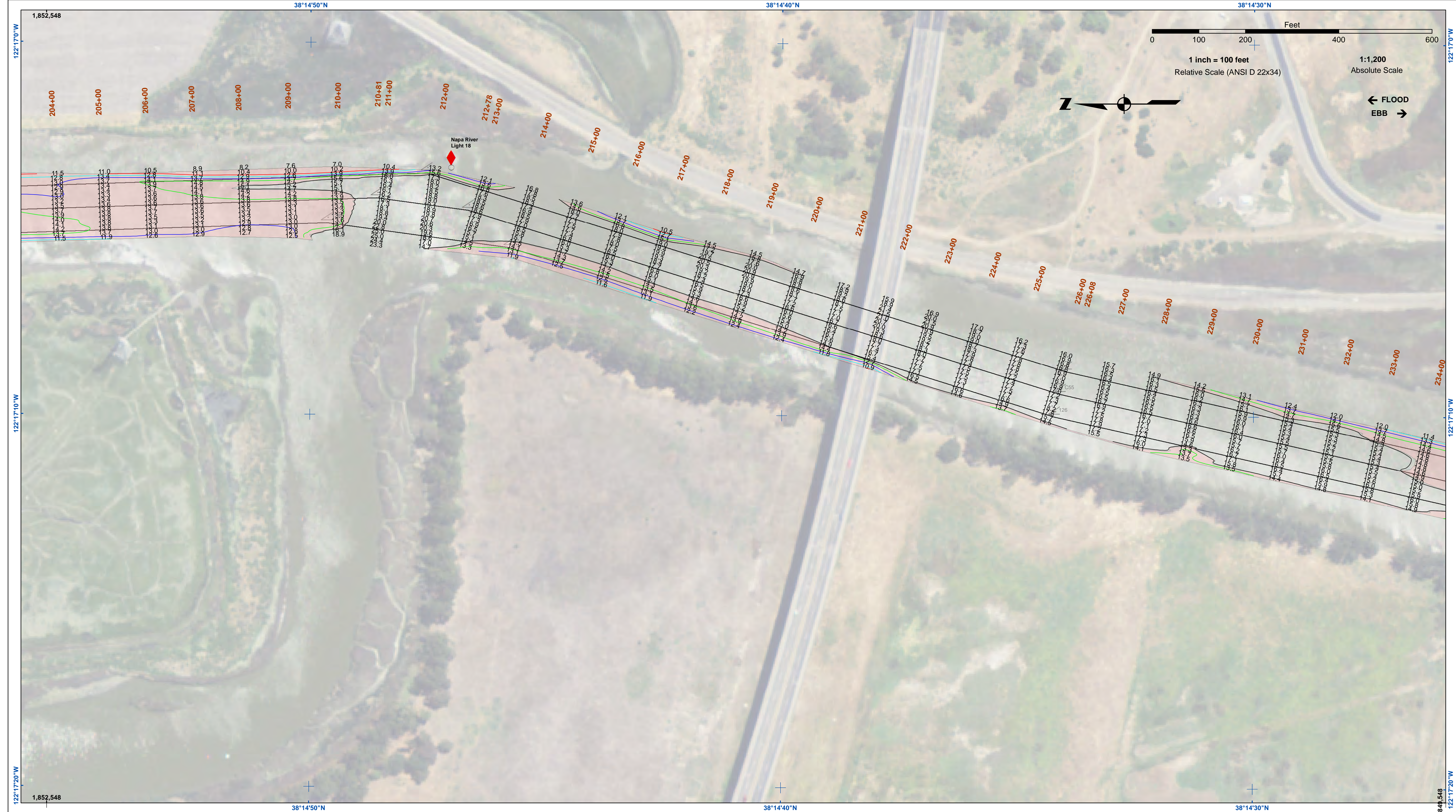

US Army Corps of Engineers
 San Francisco District
 450 Market Street
 San Francisco, CA 94102

DISCLAIMER
 The United States Government furnishes this information as a service to the public and does not warrant, express or implied, the accuracy, completeness, or timeliness of the data. The user is responsible for the results of any application of the data for other than its intended purpose. The user is responsible for the results of any application of the data for other than its intended purpose. The user is responsible for the results of any application of the data for other than its intended purpose.

Chart Date:	Feb 05, 2024
Surveyed By:	PDT
Plotted By:	PDT
Checked By:	PDT
Drawn By:	PDT

CALIFORNIA
 NAPA RIVER
 LOWER NAPA
 CONDITION SURVEY
 30-31 JANUARY 2024

Sheet Reference Number
 7 of 25

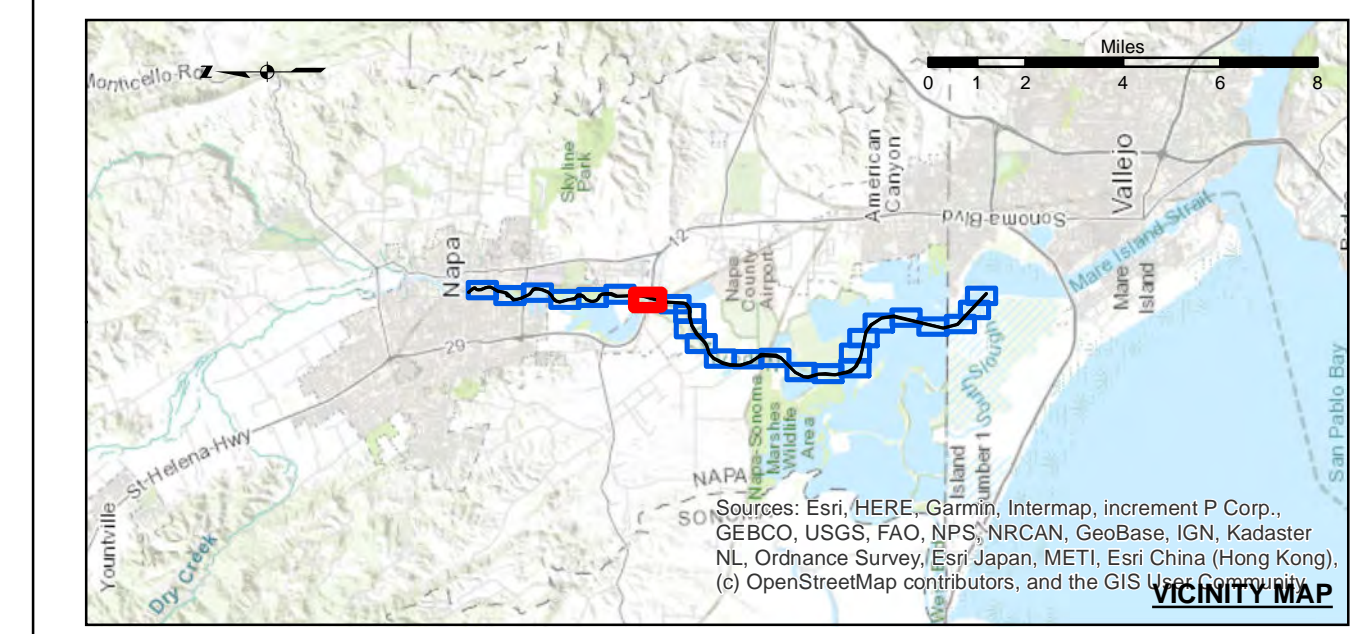

Federal Navigation Channel	Beacon, General	Contours
Shoaling Area	Obstruction Point	-15
Placement Area	Navigation Buoy	-14
Anchorage Area	Navigation Buoy	-13
Wreck Area	Shoalest Sounding*	-12
Submerged Wreck		-11
Angle Point		

NOTES:
 HORIZONTAL COORDINATE SYSTEM:
 NORTH AMERICAN DATUM OF 1983 (NAD83), PROJECTED TO THE STATE PLANE COORDINATE SYSTEM (SPCS), CALIFORNIA ZONE II. DISTANCE UNITS IN U.S. SURVEY FEET.

VERTICAL DATUM:
 SOUNDINGS ARE SHOWN IN FEET AND INDICATE DEPTHS BELOW MEAN LOWER LOW WATER.

THE INFORMATION DEPICTED ON THIS MAP REPRESENTS THE RESULTS OF A SURVEY CONDUCTED ON THE DATE INDICATED AND CAN ONLY BE CONSIDERED TO REPRESENT THE GENERAL CONDITION EXISTING AT THAT TIME.

PLANE GRID, BEARING AND COORDINATES ARE BASED ON THE STATE OF CALIFORNIA COORDINATE SYSTEM, LAMBERT CONFORMAL PROJECTION, ZONE II NAD 83, CALIFORNIA, AS DESCRIBED IN SPECIAL PUBLICATION NO. 235, PUBLISHED BY NATIONAL OCEAN SURVEY. BASE MAPS ARE USDA NAIP 2010.

*SHOALEST SOUNDING PER QUARTER PER REACH

DRAWING NOT TO BE USED FOR NAVIGATION, ONLY CHANNEL CONDITION AT DATE OF SURVEY.

THE LOCATION OF ALL NAVIGATION AIDS ARE BASED ON INFORMATION PROVIDED BY THE U.S. COAST GUARD. BUOY LOCATIONS REPRESENT THE POSITION OF THE SINKER ONLY.

SURVEYED BY THE CORPS OF ENGINEERS.

SOUNDING FOR THE CHANNEL MEASURED WITH MULTIBEAM ECHOSOUNDER AND ARE SHOWN TO THE NEAREST TENTH FOOT.

SOUNDINGS ARE BASED ON THE DATUM OF MEAN LOWER LOW WATER AT THE LOCALITY.

THE PROJECT DEPTH IS 15 FROM ENTRANCE AT THE MARE ISLAND CAUSEWAY TO ASYLUM SLOUGH, THENCE 10 FEET TO HEAD OF NAVIGATION.

VERTICAL CONTROLS:
 0+00 TO 175+00 - NRFP4 - 30.54ft - USACE - RTK BASE STATION TRANSCECT 11 - 6.593m MLLW - USACE - MLLW LEVELED FROM 20 AND TIDAL 5 FROM TIDE STATION 941 5623 ON 3/29/2012.

176+00 TO 224+00 - NAPA01 - 2.652m MLLW - 29.111m WGS-84 - USACE - RTK BASE STATION WGS-84 ELEVATION FROM OPUS SOLUTION MLLW ELEV. CALCULATED BY INTERPOLATING ELEVATIONS BETWEEN NOAA TIDE STATIONS 941 5623 AND 941 5218 PID PENDING.

225+00 TO 640+00 - NAPA02 - 3.653m MLLW - 28.241m WGS-84 - USACE - RTK BASE STATION WGS-84 ELEVATION FROM OPUS SOLUTION MLLW ELEV. CALCULATED BY INTERPOLATING ELEVATIONS BETWEEN NOAA TIDE STATIONS 941 5623 AND 941 5218 PID PENDING.

641+00 TO 692+00 - NAPA03 - 3.553m MLLW - 28.416m WGS-84 - USACE - RTK BASE STATION WGS-84 ELEVATION FROM OPUS SOLUTION MLLW ELEV. TRANSFERRED FROM BM 5218 J 1976 VIA RTK ON 4/10/2012 PID PENDING.

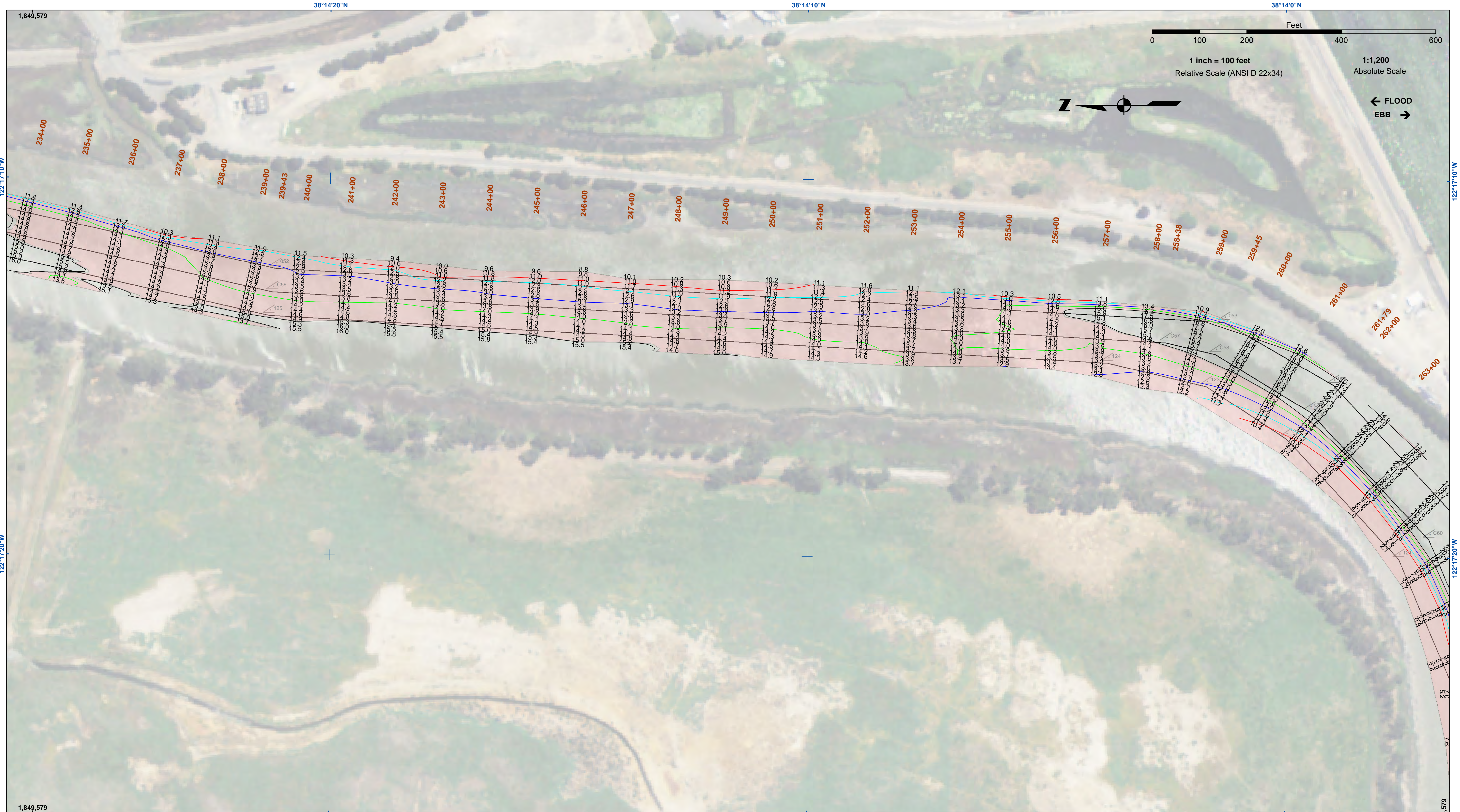

US Army Corps of Engineers
 San Francisco District
 450 Market Street
 San Francisco, CA 94102

DISCLAIMER
 The United States Government furnishes this information as a service to the public and does not warrant, express or implied, the accuracy, completeness, or reliability of the data. The user is responsible for the results of any application of the data for other than its intended purpose. The recipient may not transfer these data to others without also transferring this disclaimer.

Chart Date:	Feb 05, 2024
Designed by:	PDT
Plotted by:	PDT
Checked by:	PDT
Drawn by:	PDT

CALIFORNIA
 NAPA COUNTY
**NAPA RIVER
 LOWER NAPA
 CONDITION SURVEY**
 30-31 JANUARY 2024

**Sheet
 Reference
 Number**
8 of 25

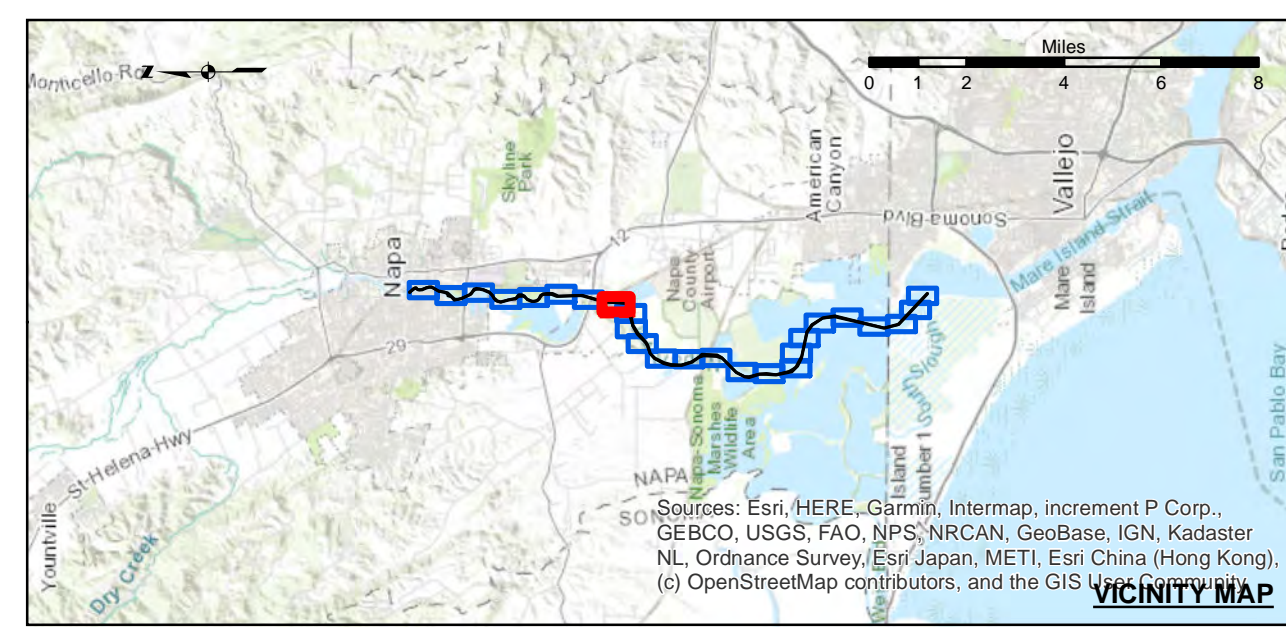

Federal Navigation Channel	Beacon, General	Contours
Placement Area	Obstruction Point	
Anchorage Area	Navigation Buoy	
Wreck Area	Navigation Buoy	
Submerged Wreck	Shoalest Sounding*	
Angle Point		-15
		-14
		-13
		-12
		-11

NOTES:
 HORIZONTAL COORDINATE SYSTEM:
 NORTH AMERICAN DATUM OF 1983 (NAD83), PROJECTED TO THE STATE PLANE COORDINATE SYSTEM (SPCS), CALIFORNIA ZONE II. DISTANCE UNITS IN U.S. SURVEY FEET.
 VERTICAL DATUM:
 SOUNDINGS ARE SHOWN IN FEET AND INDICATE DEPTHS BELOW MEAN LOWER LOW WATER.
 THE INFORMATION DEPICTED ON THIS MAP REPRESENTS THE RESULTS OF A SURVEY CONDUCTED ON THE DATE INDICATED AND CAN ONLY BE CONSIDERED TO REPRESENT THE GENERAL CONDITION EXISTING AT THAT TIME.
 PLANE GRID, BEARING AND COORDINATES ARE BASED ON THE STATE OF CALIFORNIA COORDINATE SYSTEM, LAMBERT CONFORMAL PROJECTION, ZONE II NAD 83, CALIFORNIA, AS DESCRIBED IN SPECIAL PUBLICATION NO. 235, PUBLISHED BY NATIONAL OCEAN SURVEY, BASE MAPS ARE USDA NAIP 2010.
 *SHOALEST SOUNDING PER QUARTER PER REACH
 DRAWING NOT TO BE USED FOR NAVIGATION, ONLY CHANNEL CONDITION AT DATE OF SURVEY.
 THE LOCATION OF ALL NAVIGATION AIDS ARE BASED ON INFORMATION PROVIDED BY THE U.S. COAST GUARD. BUOY LOCATIONS REPRESENT THE POSITION OF THE SINKER ONLY.

SURVEYED BY THE CORPS OF ENGINEERS.
 SOUNDING FOR THE CHANNEL MEASURED WITH MULTIBEAM ECHOSOUNDER AND ARE SHOWN TO THE NEAREST TENTH FOOT.
 SOUNDINGS ARE BASED ON THE DATUM OF MEAN LOWER LOW WATER AT THE LOCALITY.
 THE PROJECT DEPTH IS 15 FROM ENTRANCE AT THE MARE ISLAND CAUSEWAY TO ASYLUM SLOUGH, THENCE 10 FEET TO HEAD OF NAVIGATION.
 VERTICAL CONTROLS:
 0+00 TO 175+00 - NRFP4 - 30.54ft - USACE - RTK BASE STATION TRANSECT 11 - 6.593m MLLW - USACE - MLLW LEVELED FROM 20 AND TIDAL 5 FROM TIDE STATION 941 5623 ON 3/29/2012.
 176+00 TO 224+00 - NAPA01 - 2.652m MLLW, -29.111m WGS-84 - USACE - RTK BASE STATION WGS-84 ELEVATION FROM OPUS SOLUTION MLLW ELEV. CALCULATED FROM TRANSECT 11 AND NRFP4 USING RTK OBSERVATIONS PID PENDING.
 225+00 TO 640+00 - NAPA02 - 3.653m MLLW -28.241m WGS-84 - USACE - RTK BASE STATION WGS-84 ELEVATION FROM OPUS SOLUTION MLLW ELEV. CALCULATED BY INTERPOLATING ELEVATIONS BETWEEN NOAA TIDE STATIONS 941 5623 AND 941 5218 PID PENDING.
 641+00 TO 692+00 - NAPA03 - 3.553m MLLW -28.416m WGS-84 - USACE - RTK BASE STATION WGS-84 ELEVATION FROM OPUS SOLUTION MLLW ELEV. TRANSFERRED FROM BM 5218 J 1976 VIA RTK ON 4/10/2012 PID PENDING.

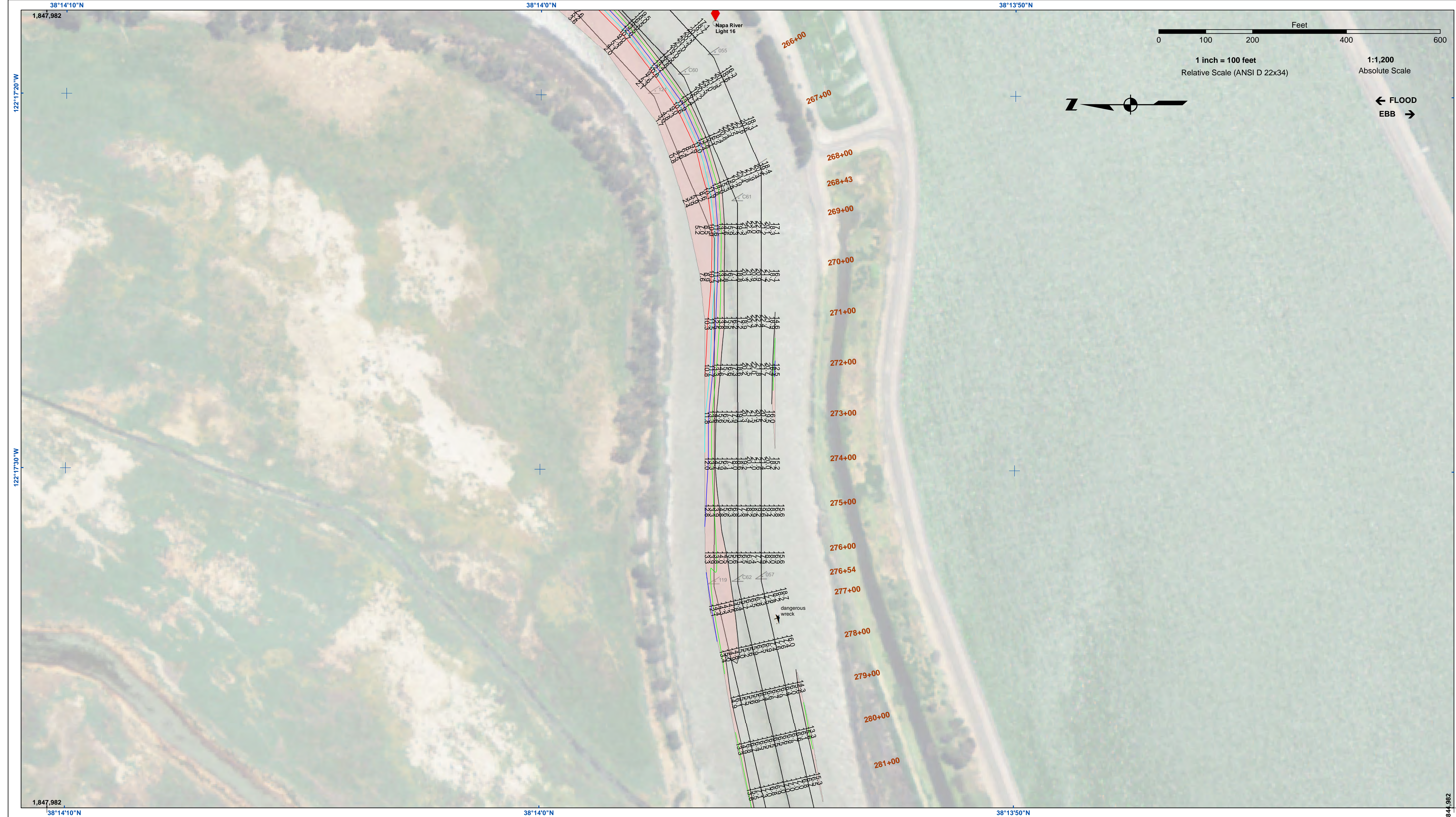

US Army Corps of Engineers
 San Francisco District
 450 Market Street
 San Francisco, CA 94102

DISCLAIMER
 The United States Government furnishes this information as a service to the public and does not warrant, express or implied, the accuracy, completeness, or reliability of the data. The user is responsible for the results of any application of the data for other than its intended purpose. The data are provided "as is" and the user assumes all liability for any use of the data. The user may not transfer these data to others without also transferring this disclaimer.

Chart Date:	Feb 05, 2024
Designed by:	PDT
Drawn by:	PDT
Checked by:	PDT
Approved:	Chief, Construction Branch

CALIFORNIA
 NAPA COUNTY
**NAPA RIVER
 LOWER NAPA
 CONDITION SURVEY**
 30-31 JANUARY 2024

**Sheet
 Reference
 Number
 9 of 25**

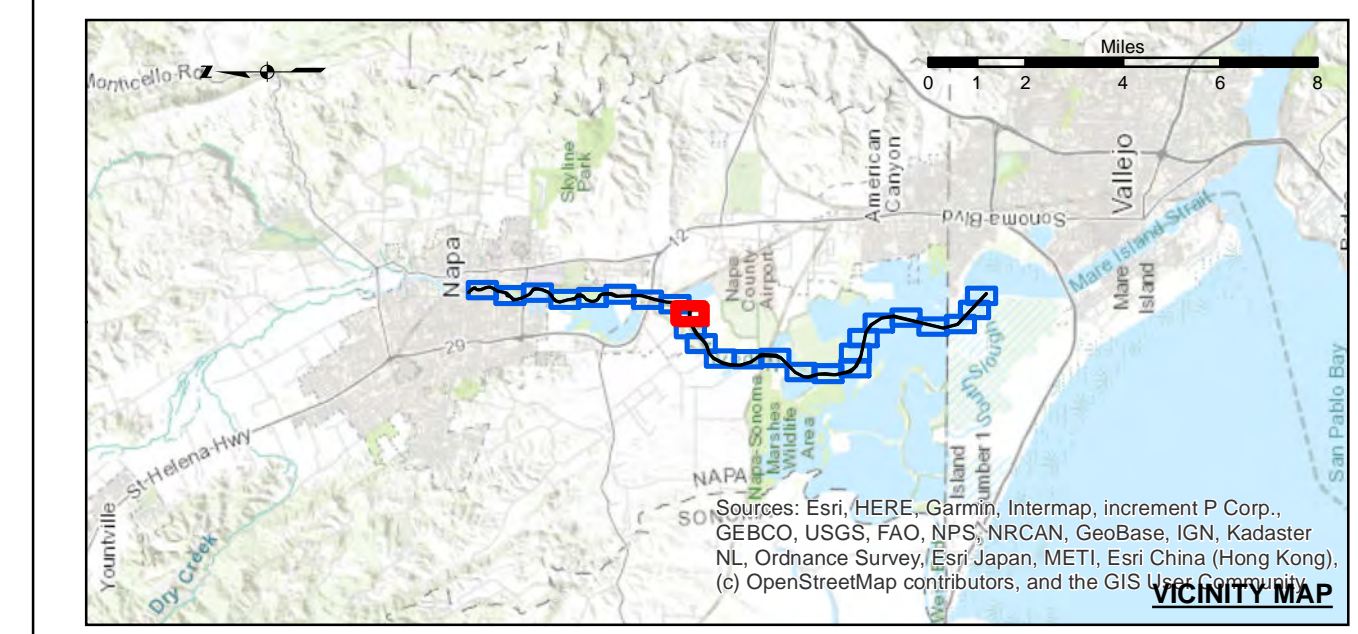

Federal Navigation Channel	Beacon, General	Contours
Shoaling Area	Obstruction Point	-14
Placement Area	Navigation Buoy	-13
Anchorage Area	Navigation Buoy	-12
Wreck Area	Shoalest Sounding*	-11
Submerged Wreck		
Angle Point		

NOTES:
 HORIZONTAL COORDINATE SYSTEM:
 NORTH AMERICAN DATUM OF 1983 (NAD83), PROJECTED TO THE STATE PLANE COORDINATE SYSTEM (SPCS), CALIFORNIA ZONE II. DISTANCE UNITS IN U.S. SURVEY FEET.
 VERTICAL DATUM:
 SOUNDINGS ARE SHOWN IN FEET AND INDICATE DEPTHS BELOW MEAN LOWER LOW WATER.
 THE INFORMATION DEPICTED ON THIS MAP REPRESENTS THE RESULTS OF A SURVEY CONDUCTED ON THE DATE INDICATED AND CAN ONLY BE CONSIDERED TO REPRESENT THE GENERAL CONDITION EXISTING AT THAT TIME.
 PLANE GRID, BEARING AND COORDINATES ARE BASED ON THE STATE OF CALIFORNIA COORDINATE SYSTEM, LAMBERT CONFORMAL PROJECTION, ZONE II NAD 83, CALIFORNIA, AS DESCRIBED IN SPECIAL PUBLICATION NO. 235, PUBLISHED BY NATIONAL OCEAN SURVEY. BASE MAPS ARE USDA NAIP 2010.
 *SHOALEST SOUNDING PER QUARTER PER REACH
 DRAWING NOT TO BE USED FOR NAVIGATION, ONLY CHANNEL CONDITION AT DATE OF SURVEY.
 THE LOCATION OF ALL NAVIGATION AIDS ARE BASED ON INFORMATION PROVIDED BY THE U.S. COAST GUARD. BUOY LOCATIONS REPRESENT THE POSITION OF THE SINKER ONLY.

SURVEYED BY THE CORPS OF ENGINEERS.
 SOUNDING FOR THE CHANNEL MEASURED WITH MULTIBEAM ECHOSOUNDER AND ARE SHOWN TO THE NEAREST TENTH FOOT.
 SOUNDINGS ARE BASED ON THE DATUM OF MEAN LOWER LOW WATER AT THE LOCALITY.
 THE PROJECT DEPTH IS 15 FROM ENTRANCE AT THE MARE ISLAND CAUSEWAY TO ASYLUM SLOUGH, THENCE 10 FEET TO HEAD OF NAVIGATION.
 VERTICAL CONTROLS:
 0+00 TO 175+00 - NRFP4 - 30.54ft - USACE - RTK BASE STATION TRANSECT 11 - 6.593m MLLW - USACE - MLLW LEVELED FROM 20 AND TIDAL 5 FROM TIDE STATION 941 5623 ON 3/29/2012.
 176+00 TO 224+00 - NAPA01 - 2.652m MLLW - 29.111m WGS-84 - USACE - RTK BASE STATION WGS-84 ELEVATION FROM OPUS SOLUTION MLLW ELEV. CALCULATED FROM TRANSECT 11 AND NRFP4 USING RTK OBSERVATIONS PID PENDING.
 225+00 TO 640+00 - NAPA02 - 3.653m MLLW - 28.241m WGS-84 - USACE - RTK BASE STATION WGS-84 ELEVATION FROM OPUS SOLUTION MLLW ELEV. CALCULATED BY INTERPOLATING ELEVATIONS BETWEEN NOAA TIDE STATIONS 941 5623 AND 941 5218 PID PENDING.
 641+00 TO 692+00 - NAPA03 - 3.553m MLLW - 28.416m WGS-84 - USACE - RTK BASE STATION WGS-84 ELEVATION FROM OPUS SOLUTION MLLW ELEV. TRANSFERRED FROM BM 5218 J 1976 VIA RTK ON 4/10/2012 PID PENDING.

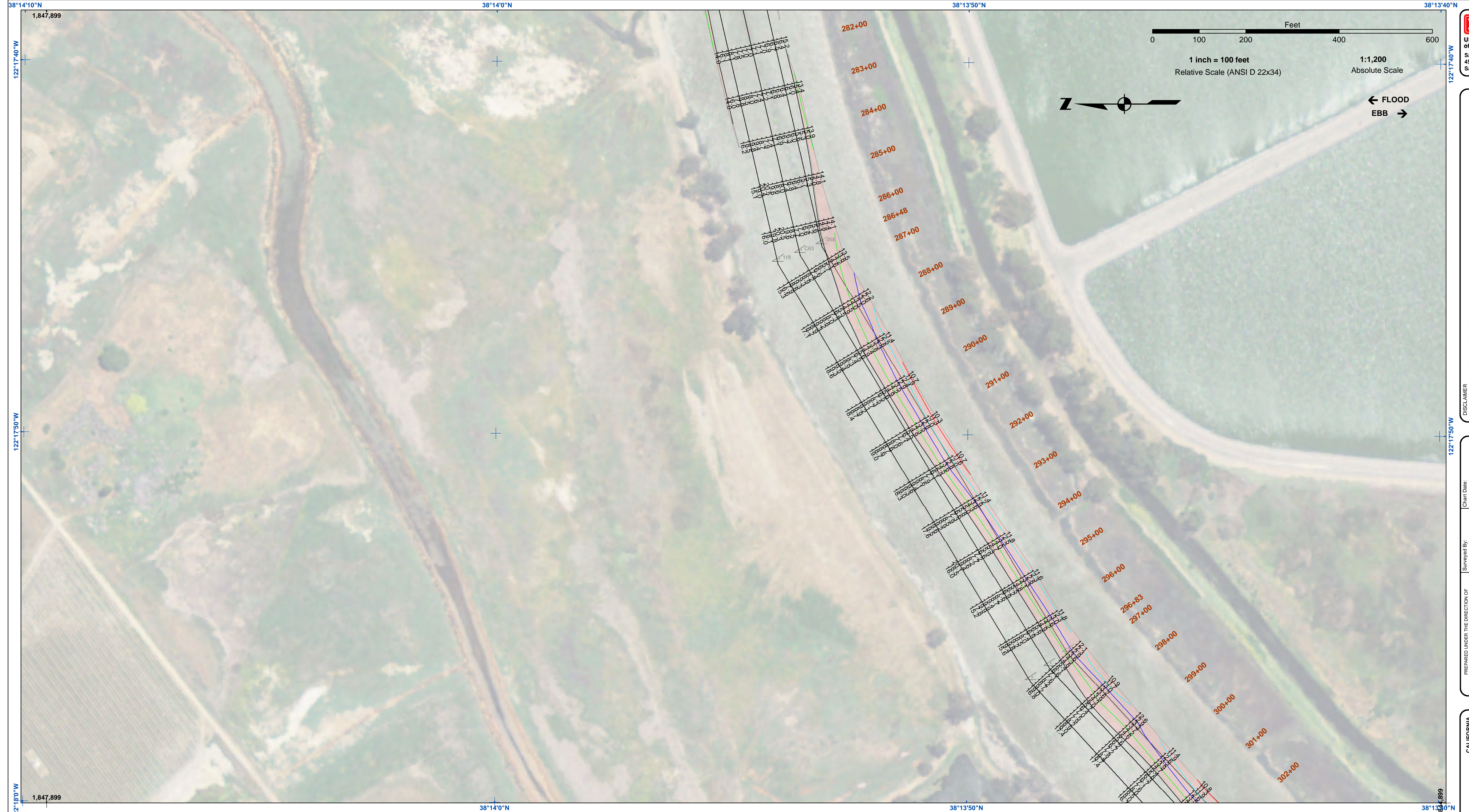

DISCLAIMER
 The United States Government furnishes this information as a service to the public and does not warrant, express or implied, the accuracy, completeness, or reliability of the data. The user is responsible for the results of any application of the data for other than its intended purpose. The user is responsible for the results of any application of the data for other than its intended purpose. The user is responsible for the results of any application of the data for other than its intended purpose.

Prepared Under the Direction of	Chart Date
LT COLONEL W. SHEBESTA	Feb 05, 2024
Plotted By	Designed by
PDT	PDT
Checked By	Drawn by
PDT	PDT

CALIFORNIA
 NAPA COUNTY
 NAPA RIVER
 LOWER NAPA
 CONDITION SURVEY
 30-31 JANUARY 2024

Sheet
 Reference
 Number
10 of 25

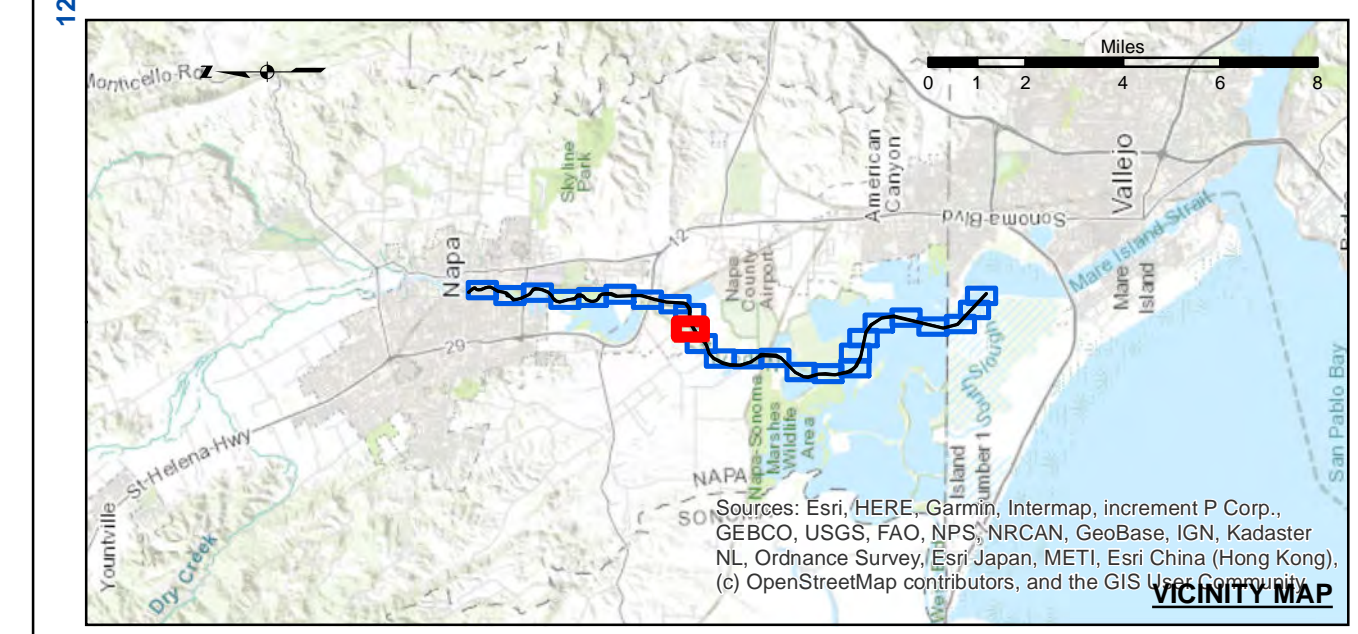

Federal Navigation Channel	Beacon, General	-15
Shoaling Area	Obstruction Point	-14
Placement Area	Navigation Buoy	-13
Anchorage Area	Navigation Buoy	-12
Wreck Area	Shoalest Sounding*	-11
Submerged Wreck		
Angle Point		

NOTES:
 HORIZONTAL COORDINATE SYSTEM:
 NORTH AMERICAN DATUM OF 1983 (NAD83), PROJECTED TO THE STATE PLANE COORDINATE SYSTEM (SPCS), CALIFORNIA ZONE II. DISTANCE UNITS IN U.S. SURVEY FEET.
 VERTICAL DATUM:
 SOUNDINGS ARE SHOWN IN FEET AND INDICATE DEPTHS BELOW MEAN LOWER LOW WATER.
 THE INFORMATION DEPICTED ON THIS MAP REPRESENTS THE RESULTS OF A SURVEY CONDUCTED ON THE DATE INDICATED AND CAN ONLY BE CONSIDERED TO REPRESENT THE GENERAL CONDITION EXISTING AT THAT TIME.
 PLANE GRID, BEARING AND COORDINATES ARE BASED ON THE STATE OF CALIFORNIA COORDINATE SYSTEM, LAMBERT CONFORMAL PROJECTION, ZONE II NAD 83, CALIFORNIA, AS DESCRIBED IN SPECIAL PUBLICATION NO. 235, PUBLISHED BY NATIONAL OCEAN SURVEY, BASE MAPS ARE USDA NAIP 2010.
 *SHOALEST SOUNDING PER QUARTER PER REACH
 DRAWING NOT TO BE USED FOR NAVIGATION, ONLY CHANNEL CONDITION AT DATE OF SURVEY.
 THE LOCATION OF ALL NAVIGATION AIDS ARE BASED ON INFORMATION PROVIDED BY THE U.S. COAST GUARD. BUOY LOCATIONS REPRESENT THE POSITION OF THE SINKER ONLY.

SURVEYED BY THE CORPS OF ENGINEERS.
 SOUNDING FOR THE CHANNEL MEASURED WITH MULTIBEAM ECHOSOUNDER AND ARE SHOWN TO THE NEAREST TENTH FOOT.
 SOUNDINGS ARE BASED ON THE DATUM OF MEAN LOWER LOW WATER AT THE LOCALITY.
 THE PROJECT DEPTH IS 15 FEET FROM ENTRANCE AT THE MARE ISLAND CAUSEWAY TO ASYLUM SLOUGH, THENCE 10 FEET TO HEAD OF NAVIGATION.
 VERTICAL CONTROLS:
 0+00 TO 175+00 - NARFP4 - 30.54ft - USACE - RTK BASE STATION TRANSECT 11 - 6.593m MLLW - USACE - MLLW LEVELLED FROM 20 AND TIDAL 5 FROM TIDE STATION 941 5623 ON 3/29/2012.
 176+00 TO 224+00 - NARFP1 - 2.652m MLLW - 29.111m WGS-84 - USACE - RTK BASE STATION WGS-84 ELEVATION FROM OPUS SOLUTION MLLW ELEV. CALCULATED FROM TRANSECT 11 AND NRFP4 USING RTK OBSERVATIONS PID PENDING.
 225+00 TO 640+00 - NARFP2 - 3.653m MLLW - 28.241m WGS-84 - USACE - RTK BASE STATION WGS-84 ELEVATION FROM OPUS SOLUTION MLLW ELEV. CALCULATED BY INTERPOLATING ELEVATIONS BETWEEN NOAA TIDE STATIONS 941 5623 AND 941 5218 PID PENDING.
 641+00 TO 692+00 - NARFP3 - 3.553m MLLW - 28.416m WGS-84 - USACE - RTK BASE STATION WGS-84 ELEVATION FROM OPUS SOLUTION MLLW ELEV. TRANSFERRED FROM BM 5218 J 1976 VIA RTK ON 4/10/2012 PID PENDING.

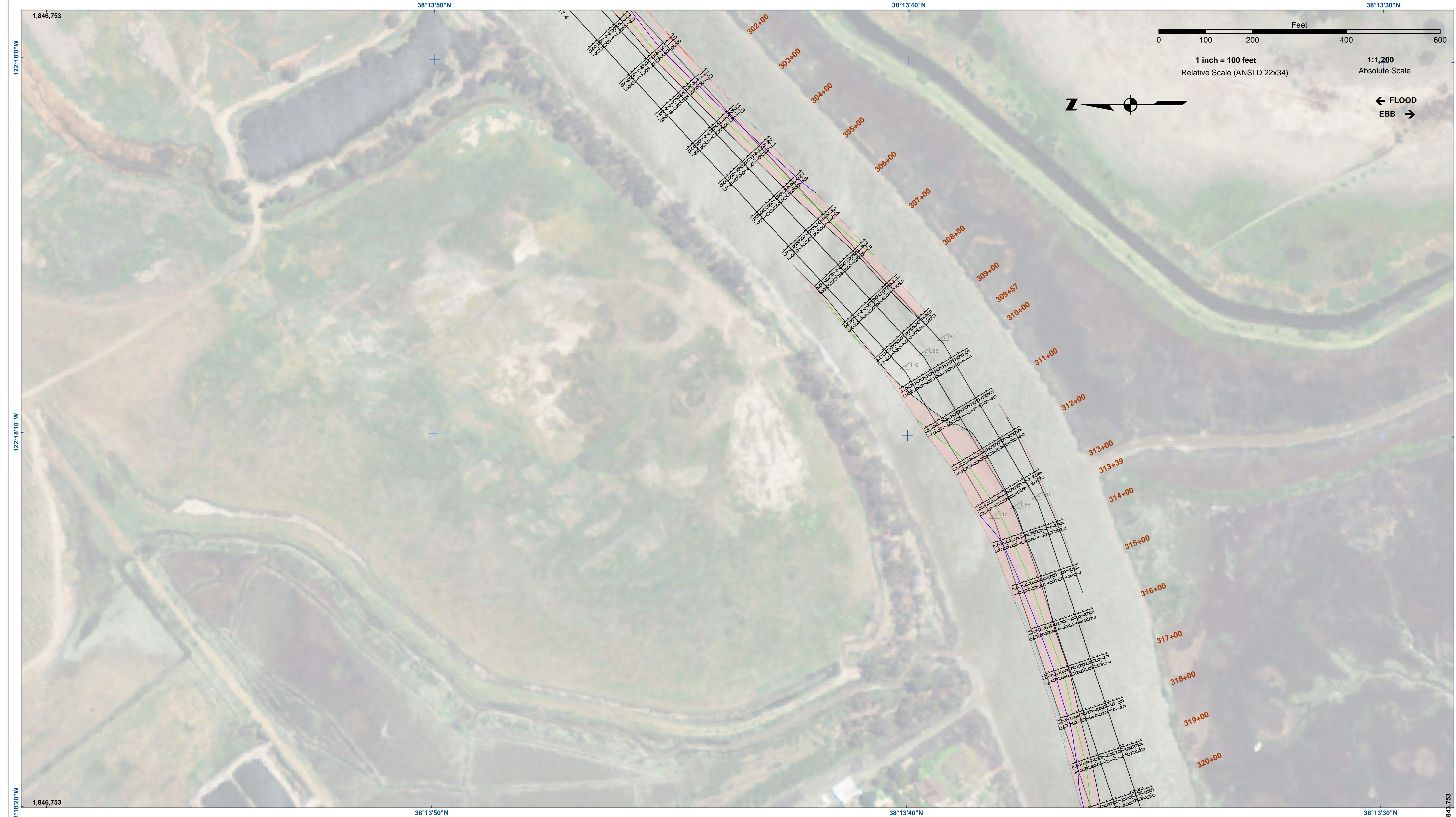

US Army Corps of Engineers
 San Francisco District
 450 Market Street
 San Francisco, CA 94102

DISCLAIMER
 The United States Government furnishes this information as a service to the public and does not warrant, express or implied, the accuracy, completeness, or reliability of the data. The user is responsible for the results of any application of the data for other than its intended purpose. The data are provided as a service and are not to be used for any purpose other than that for which they were collected. The user is responsible for the results of any application of the data for other than its intended purpose. The data are provided as a service and are not to be used for any purpose other than that for which they were collected.

Chart Date:	Feb 05, 2024
Designed by:	PDT
Plotted by:	PDT
Checked by:	PDT
Drawn by:	PDT

CALIFORNIA
 NAPA COUNTY
**NAPA RIVER
 LOWER NAPA
 CONDITION SURVEY**
 30-31 JANUARY 2024

**Sheet
 Reference
 Number**
11 of 25

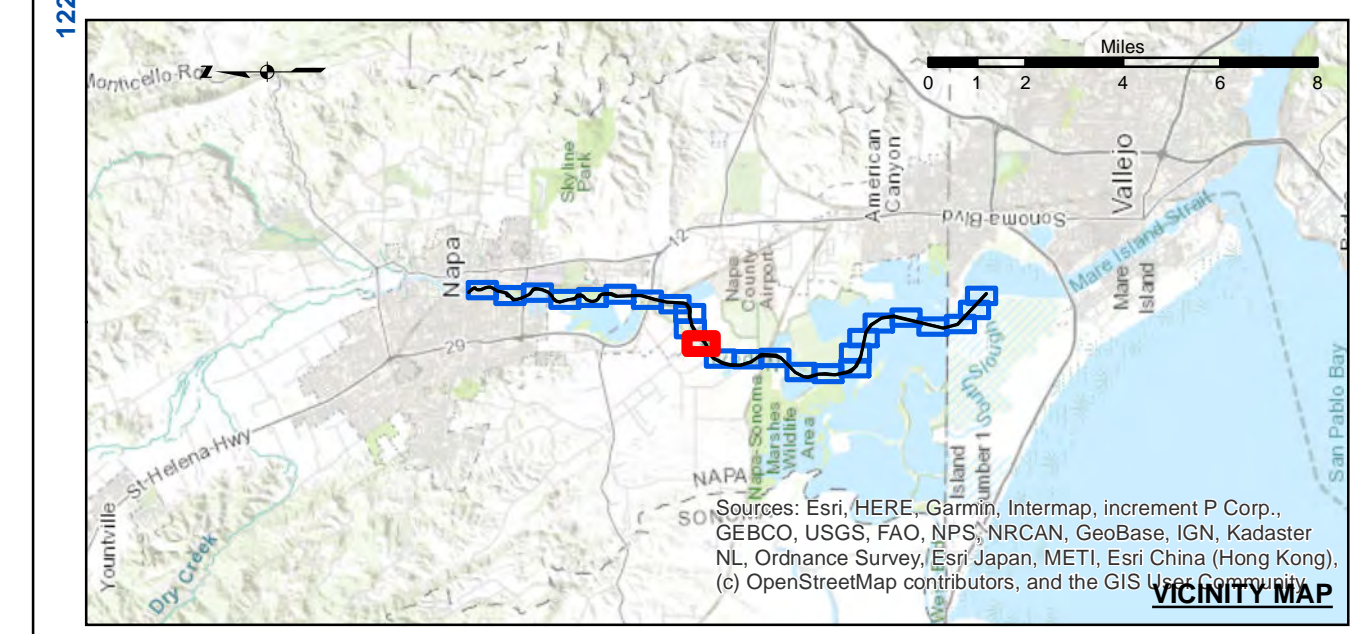

- Federal Navigation Channel
- Shoaling Area
- Placement Area
- Anchorage Area
- Wreck Area
- Submerged Wreck
- Angle Point
- Beacon, General
- Obstruction Point
- Navigation Buoy
- Navigation Buoy
- Shoalest Sounding*

- Contours**
- 15
 - 14
 - 13
 - 12
 - 11

NOTES:
 HORIZONTAL COORDINATE SYSTEM:
 NORTH AMERICAN DATUM OF 1983 (NAD83), PROJECTED TO THE STATE PLANE COORDINATE SYSTEM (SPCS), CALIFORNIA ZONE II. DISTANCE UNITS IN U.S. SURVEY FEET.
 VERTICAL DATUM:
 SOUNDINGS ARE SHOWN IN FEET AND INDICATE DEPTHS BELOW MEAN LOWER LOW WATER.
 THE INFORMATION DEPICTED ON THIS MAP REPRESENTS THE RESULTS OF A SURVEY CONDUCTED ON THE DATE INDICATED AND CAN ONLY BE CONSIDERED TO REPRESENT THE GENERAL CONDITION EXISTING AT THAT TIME.
 PLANE GRID, BEARING AND COORDINATES ARE BASED ON THE STATE OF CALIFORNIA COORDINATE SYSTEM, LAMBERT CONFORMAL PROJECTION, ZONE II NAD 83, CALIFORNIA, AS DESCRIBED IN SPECIAL PUBLICATION NO. 235, PUBLISHED BY NATIONAL OCEAN SURVEY. BASE MAPS ARE USDA NAIP 2010.
 *SHOALEST SOUNDING PER QUARTER PER REACH
 DRAWING NOT TO BE USED FOR NAVIGATION, ONLY CHANNEL CONDITION AT DATE OF SURVEY.
 THE LOCATION OF ALL NAVIGATION AIDS ARE BASED ON INFORMATION PROVIDED BY THE U.S. COAST GUARD. BUOY LOCATIONS REPRESENT THE POSITION OF THE SINKER ONLY.

SURVEYED BY THE CORPS OF ENGINEERS.
 SOUNDING FOR THE CHANNEL MEASURED WITH MULTIBEAM ECHOSOUNDER AND ARE SHOWN TO THE NEAREST TENTH FOOT.
 SOUNDINGS ARE BASED ON THE DATUM OF MEAN LOWER LOW WATER AT THE LOCALITY.
 THE PROJECT DEPTH IS 15 FROM ENTRANCE AT THE MARE ISLAND CAUSEWAY TO ASYLUM SLOUGH, THENCE 10 FEET TO HEAD OF NAVIGATION.
 VERTICAL CONTROLS:
 0+00 TO 175+00 - NARFP4 - 30.54m - USACE - RTK BASE STATION TRANSCECT 11 - 6.593m MLLW - USACE - MLLW LEVELED FROM 20 AND TIDAL 5 FROM TIDE STATION 941 5623 ON 3/29/2012.
 176+00 TO 224+00 - NARFP1 - 2.652m MLLW - 29.111m WGS-84 - USACE - RTK BASE STATION WGS-84 ELEVATION FROM OPUS SOLUTION MLLW ELEV. CALCULATED FROM TRANSCECT 11 AND NRFP4 USING RTK OBSERVATIONS PID PENDING.
 225+00 TO 640+00 - NARFP2 - 3.653m MLLW - 28.241m WGS-84 - USACE - RTK BASE STATION WGS-84 ELEVATION FROM OPUS SOLUTION MLLW ELEV. CALCULATED BY INTERPOLATING ELEVATIONS BETWEEN NOAA TIDE STATIONS 941 5623 AND 941 5218 PID PENDING.
 641+00 TO 692+00 - NARFP3 - 3.553m MLLW - 28.416m WGS-84 - USACE - RTK BASE STATION WGS-84 ELEVATION FROM OPUS SOLUTION MLLW ELEV. TRANSFERRED FROM BM 5218 J 1976 VIA RTK ON 4/10/2012 PID PENDING.

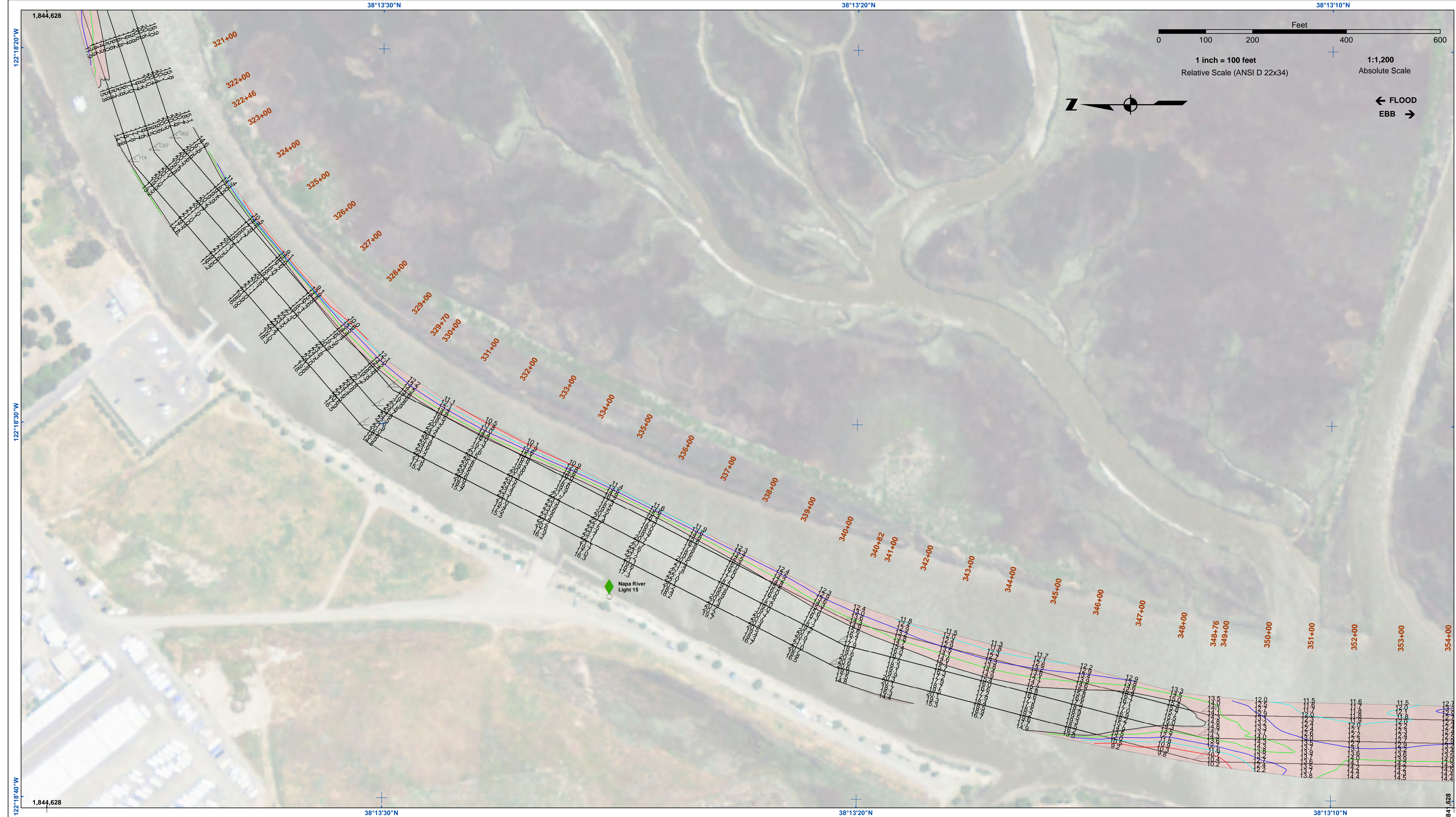

US Army Corps of Engineers
 San Francisco District
 450 Market Street
 San Francisco, CA 94102

DISCLAIMER
 The United States Government furnishes this information as a service to the public and does not warrant, express or implied, the accuracy, completeness, or reliability of the information. The user is responsible for the results of any application of the data for other than its intended purpose. The user is responsible for the results of any application of the data for other than its intended purpose. The user is responsible for the results of any application of the data for other than its intended purpose.

Prepared Under the Direction of TIMOTHY W. SHEBESTA LT COLONEL, C.E., DISTRICT ENGINEER	Surveyed By:	Chart Date:
Submitted: Hydro Survey Team Leader	Plotted By: PDT	Feb 05, 2024
Recommended: Chief, Hydro Survey Section	Checked By: PDT	Designed by:
Approved: Chief, Construction Branch	Drawn by: PDT	

CALIFORNIA
NAPA RIVER
 LOWER NAPA
 CONDITION SURVEY
 30-31 JANUARY 2024

Sheet Reference Number
 12 of 25

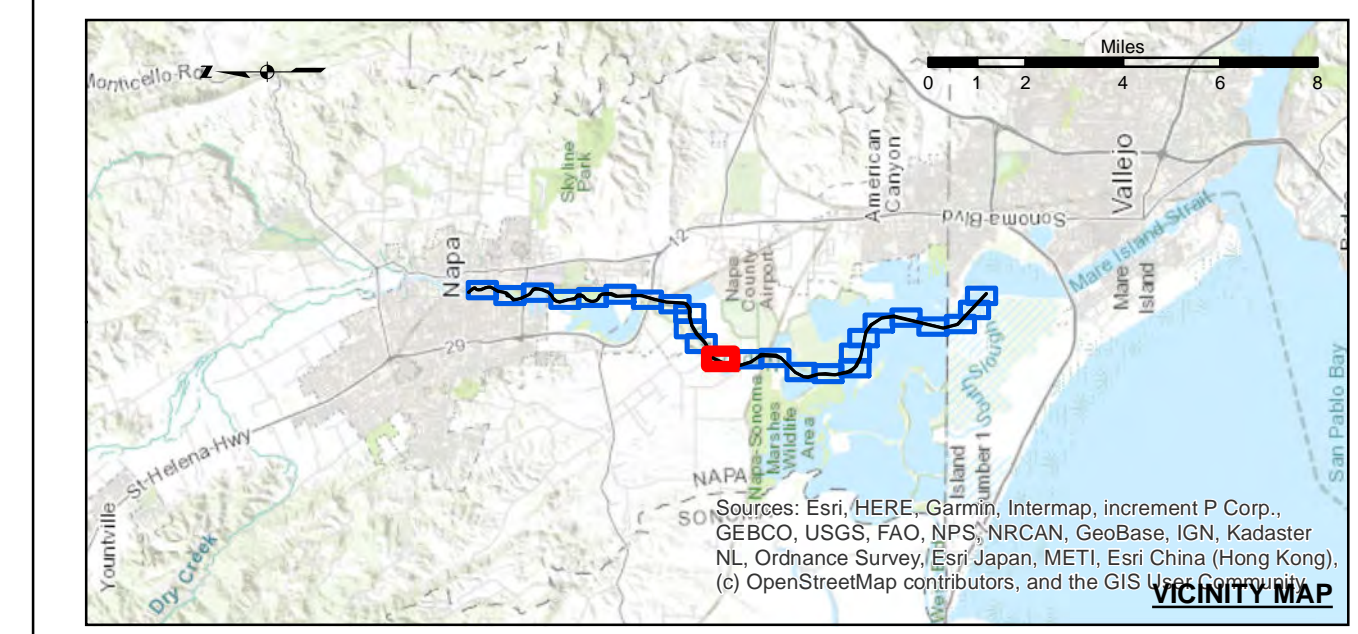

- Federal Navigation Channel
 - Shoaling Area
 - Placement Area
 - Anchorage Area
 - Wreck Area
 - Submerged Wreck
 - Angle Point
 - Beacon, General
 - Obstruction Point
 - Navigation Buoy
 - Navigation Buoy
 - Shoalest Sounding*
- Contours**
- 15
 - 14
 - 13
 - 12
 - 11

NOTES:
 HORIZONTAL COORDINATE SYSTEM:
 NORTH AMERICAN DATUM OF 1983 (NAD83), PROJECTED TO THE STATE PLANE COORDINATE SYSTEM (SPCS), CALIFORNIA ZONE II. DISTANCE UNITS IN U.S. SURVEY FEET.

VERTICAL DATUM:
 SOUNDINGS ARE SHOWN IN FEET AND INDICATE DEPTHS BELOW MEAN LOWER LOW WATER.

THE INFORMATION DEPICTED ON THIS MAP REPRESENTS THE RESULTS OF A SURVEY CONDUCTED ON THE DATE INDICATED AND CAN ONLY BE CONSIDERED TO REPRESENT THE GENERAL CONDITION EXISTING AT THAT TIME.

PLANE GRID, BEARING AND COORDINATES ARE BASED ON THE STATE OF CALIFORNIA COORDINATE SYSTEM, LAMBERT CONFORMAL PROJECTION, ZONE II NAD 83, CALIFORNIA, AS DESCRIBED IN SPECIAL PUBLICATION NO. 235, PUBLISHED BY NATIONAL OCEAN SURVEY. BASE MAPS ARE USDA NAIP 2010.

*SHOALEST SOUNDING PER QUARTER PER REACH

DRAWING NOT TO BE USED FOR NAVIGATION, ONLY CHANNEL CONDITION AT DATE OF SURVEY.

THE LOCATION OF ALL NAVIGATION AIDS ARE BASED ON INFORMATION PROVIDED BY THE U.S. COAST GUARD. BUOY LOCATIONS REPRESENT THE POSITION OF THE SINKER ONLY.

SURVEYED BY THE CORPS OF ENGINEERS.

SOUNDING FOR THE CHANNEL MEASURED WITH MULTIBEAM ECHOSOUNDER AND ARE SHOWN TO THE NEAREST TENTH FOOT.

SOUNDINGS ARE BASED ON THE DATUM OF MEAN LOWER LOW WATER AT THE LOCALITY.

THE PROJECT DEPTH IS 15 FROM ENTRANCE AT THE MARE ISLAND CAUSEWAY TO ASYLUM SLOUGH, THENCE 10 FEET TO HEAD OF NAVIGATION.

VERTICAL CONTROLS:
 0+00 TO 175+00 - NARFP4 - 30.54ft - USACE - RTK BASE STATION TRANSCECT 11 - 6.593m MLLW - USACE - MLLW LEVELED FROM 20 AND TIDAL 5 FROM TIDE STATION 941 5623 ON 3/29/2012.

176+00 TO 224+00 - NARFP1 - 2.652m MLLW, 29.111m WGS-84 - USACE - RTK BASE STATION WGS-84 ELEVATION FROM OPUS SOLUTION MLLW ELEV. CALCULATED FROM TRANSCECT 11 AND NRFP4 USING RTK OBSERVATIONS PID PENDING.

225+00 TO 640+00 - NARFP2 - 3.653m MLLW -28.241m WGS-84 - USACE - RTK BASE STATION WGS-84 ELEVATION FROM OPUS SOLUTION MLLW ELEV. CALCULATED BY INTERPOLATING ELEVATIONS BETWEEN NOAA TIDE STATIONS 941 5623 AND 941 5218 PID PENDING.

641+00 TO 692+00 - NARFP3 - 3.553m MLLW -28.416m WGS-84 - USACE - RTK BASE STATION WGS-84 ELEVATION FROM OPUS SOLUTION MLLW ELEV. TRANSFERRED FROM BM 5218 J 1976 VIA RTK ON 4/10/2012 PID PENDING.

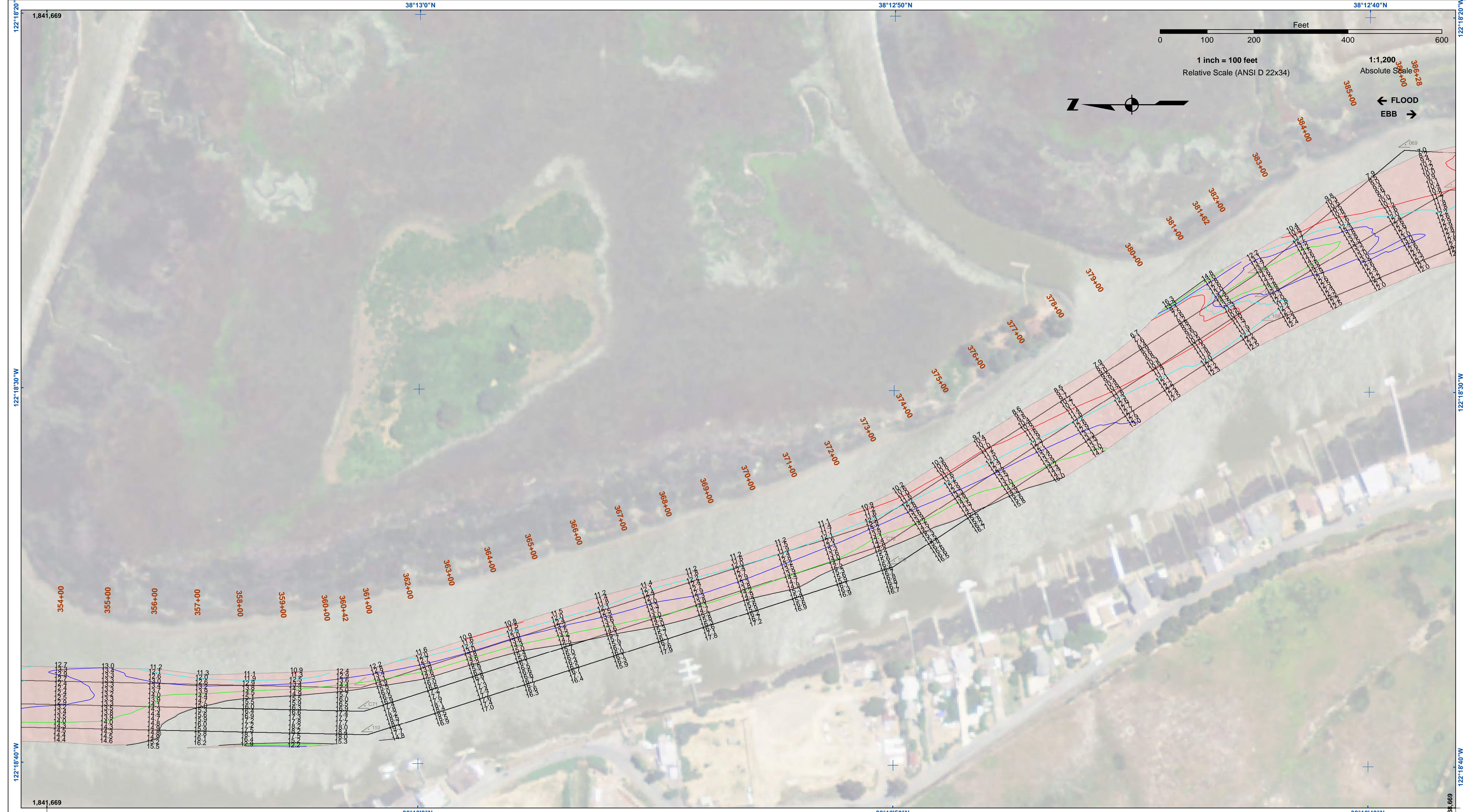

US Army Corps of Engineers
 San Francisco District
 450 Market Street
 San Francisco, CA 94102

DISCLAIMER
 The United States Government furnishes this information as a service to the public and does not warrant, express or implied, the accuracy, completeness, or reliability of the information. The user is responsible for the results of any application of the data for other than its intended purpose. The user is responsible for the results of any application of the data for other than its intended purpose. These data belong to the Government. Therefore the recipient may not transfer these data to others without also transferring this disclaimer.

Prepared Under the Direction of TIMOTHY W. SHEBESTA LT Colonel, C.E., District Engineer	Chart Date: Feb 05, 2024
Submitted by: Hydro Survey Team Leader	Designed by: PDT
Recommended by: Chief, Hydro Survey Section	Drawn by: PDT
Approved by: Chief, Construction Branch	PDT

CALIFORNIA
NAPA RIVER
 LOWER NAPA
 CONDITION SURVEY
 30-31 JANUARY 2024

Sheet Reference Number
 13 of 25

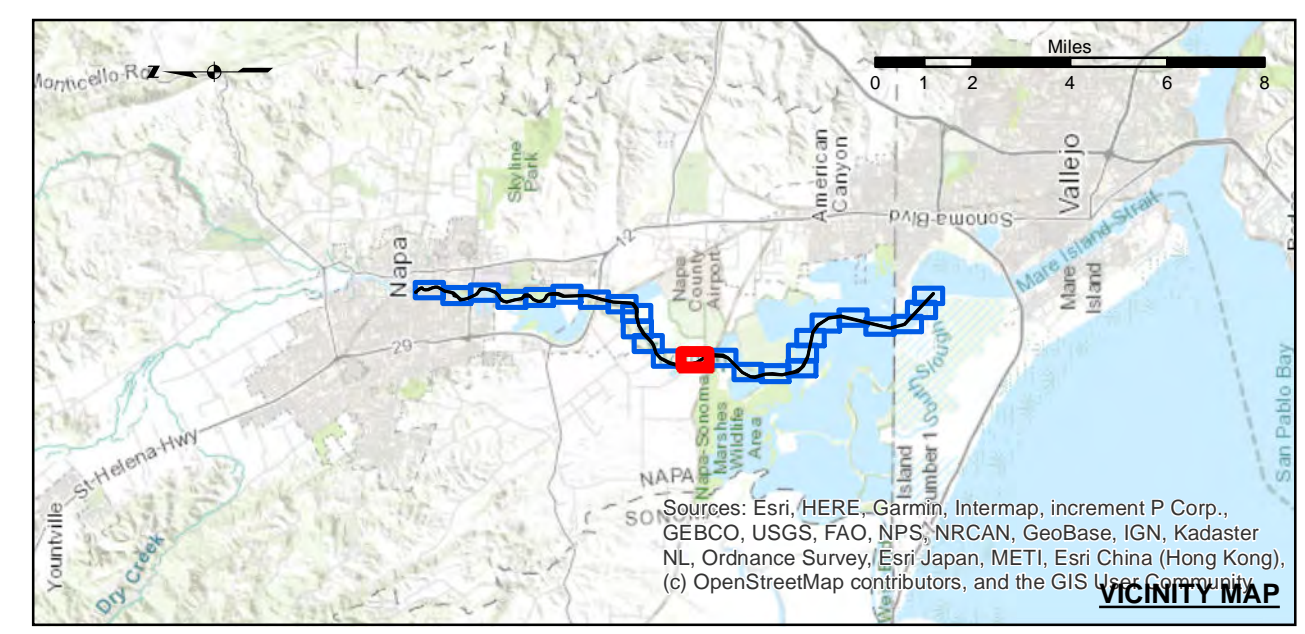

Federal Navigation Channel	Shoaling Area	Beacon, General	-15
Placement Area	Obstruction Point	Navigation Buoy	-14
Anchorage Area	Navigation Buoy	Navigation Buoy	-13
Wreck Area	Shoalest Sounding*	Shoalest Sounding*	-12
Submerged Wreck			-11
Angle Point			

NOTES:
 HORIZONTAL COORDINATE SYSTEM:
 NORTH AMERICAN DATUM OF 1983 (NAD83), PROJECTED TO THE STATE PLANE COORDINATE SYSTEM (SPCS), CALIFORNIA ZONE II. DISTANCE UNITS IN U.S. SURVEY FEET.

VERTICAL DATUM:
 SOUNDINGS ARE SHOWN IN FEET AND INDICATE DEPTHS BELOW MEAN LOWER LOW WATER.

THE INFORMATION DEPICTED ON THIS MAP REPRESENTS THE RESULTS OF A SURVEY CONDUCTED ON THE DATE INDICATED AND CAN ONLY BE CONSIDERED TO REPRESENT THE GENERAL CONDITION EXISTING AT THAT TIME.

PLANE GRID, BEARING AND COORDINATES ARE BASED ON THE STATE OF CALIFORNIA COORDINATE SYSTEM, LAMBERT CONFORMAL PROJECTION, ZONE II NAD 83, CALIFORNIA, AS DESCRIBED IN SPECIAL PUBLICATION NO. 235, PUBLISHED BY NATIONAL OCEAN SURVEY. BASE MAPS ARE USDA NAIP 2010.

*SHOALEST SOUNDING PER QUARTER PER REACH

DRAWING NOT TO BE USED FOR NAVIGATION, ONLY CHANNEL CONDITION AT DATE OF SURVEY.

THE LOCATION OF ALL NAVIGATION AIDS ARE BASED ON INFORMATION PROVIDED BY THE U.S. COAST GUARD. BUOY LOCATIONS REPRESENT THE POSITION OF THE SINKER ONLY.

SURVEYED BY THE CORPS OF ENGINEERS.

SOUNDING FOR THE CHANNEL MEASURED WITH MULTIBEAM ECHOSOUNDER AND ARE SHOWN TO THE NEAREST TENTH FOOT.

SOUNDINGS ARE BASED ON THE DATUM OF MEAN LOWER LOW WATER AT THE LOCALITY.

THE PROJECT DEPTH IS 15 FROM ENTRANCE AT THE MARE ISLAND CAUSEWAY TO ASYLUM SLOUGH, THENCE 10 FEET TO HEAD OF NAVIGATION.

VERTICAL CONTROLS:
 0+00 TO 175+00 - NRFP4 - 30.54ft - USACE - RTK BASE STATION TRANSECT 11 - 6.593m MLLW - USACE - MLLW LEVELED FROM 20 AND TIDAL 5 FROM TIDE STATION 941 5623 ON 3/29/2012.

176+00 TO 224+00 - NAPA01 - 2.652m MLLW, -29.11m WGS-84 - USACE - RTK BASE STATION WGS-84 ELEVATION FROM OPUS SOLUTION MLLW ELEV. CALCULATED FROM TRANSECT 11 AND NRFP4 USING RTK OBSERVATIONS PID PENDING.

225+00 TO 640+00 - NAPA02 - 3.653m MLLW -28.241m WGS-84 - USACE - RTK BASE STATION WGS-84 ELEVATION FROM OPUS SOLUTION MLLW ELEV. CALCULATED BY INTERPOLATING ELEVATIONS BETWEEN NOAA TIDE STATIONS 941 5623 AND 941 5218 PID PENDING.

641+00 TO 692+00 - NAPA03 - 3.553m MLLW -28.416m WGS-84 - USACE - RTK BASE STATION WGS-84 ELEVATION FROM OPUS SOLUTION MLLW ELEV. TRANSFERRED FROM BM 5218 J 1976 VIA RTK ON 4/10/2012 PID PENDING.

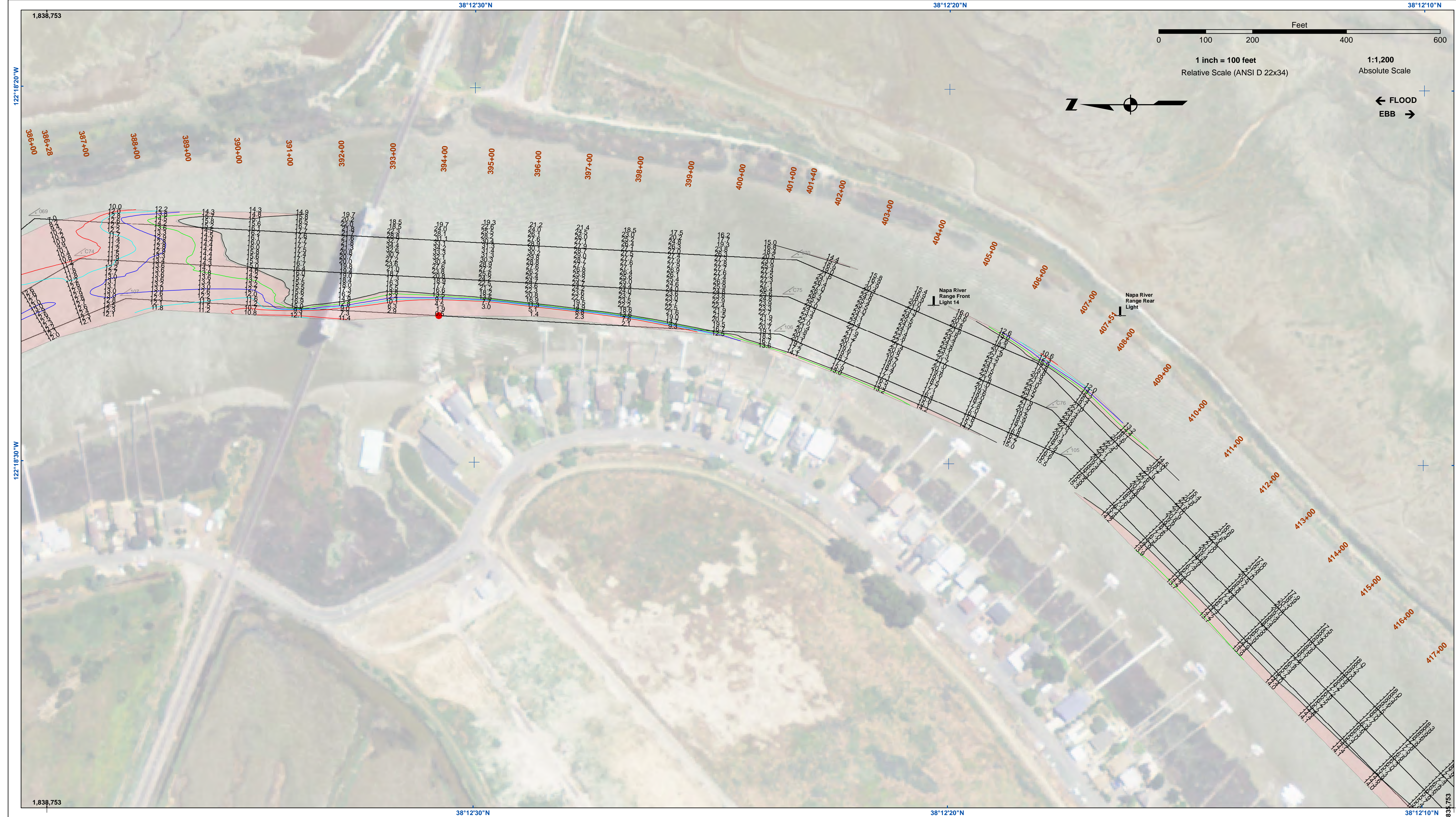

US Army Corps of Engineers
 San Francisco District
 450 Market Street
 San Francisco, CA 94102

DISCLAIMER
 The United States Government furnishes this information as a service to the public. It is not intended to be used for any purpose other than that for which it was prepared. The user is responsible for the results of any application of the data for other than the intended purpose. The user is responsible for the results of any application of the data for other than the intended purpose. The user is responsible for the results of any application of the data for other than the intended purpose.

Chart Date:	Feb 05, 2024
Designed by:	PDT
Plotted by:	PDT
Checked by:	PDT
Drawn by:	PDT

PREPARED UNDER THE DIRECTION OF
TIMOTHY W. SHEBESTA
 LT COLONEL, C.E., DISTRICT ENGINEER

Submitted by: Hydro Survey Team Leader
 Recommended by: Chief, Hydro Survey Section
 Approved by: Chief, Construction Branch

CALIFORNIA
NAPA RIVER
 LOWER NAPA
 CONDITION SURVEY
 30-31 JANUARY 2024

Sheet
Reference
Number
14 of 25

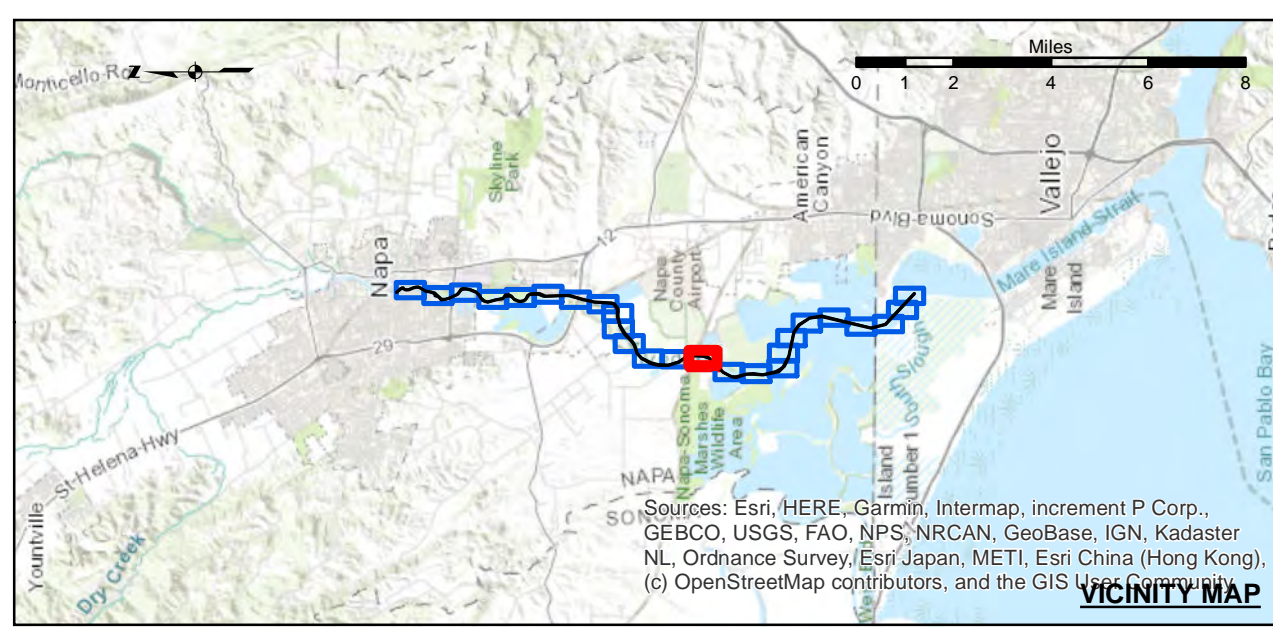

Federal Navigation Channel	Beacon, General	-15
Shoaling Area	Obstruction Point	-14
Placement Area	Navigation Buoy	-13
Anchorage Area	Navigation Buoy	-12
Wreck Area	Shoalest Sounding*	-11
Submerged Wreck		
Angle Point		

NOTES:
 HORIZONTAL COORDINATE SYSTEM:
 NORTH AMERICAN DATUM OF 1983 (NAD83), PROJECTED TO THE STATE PLANE COORDINATE SYSTEM (SPCS), CALIFORNIA ZONE II. DISTANCE UNITS IN U.S. SURVEY FEET.

VERTICAL DATUM:
 SOUNDINGS ARE SHOWN IN FEET AND INDICATE DEPTHS BELOW MEAN LOWER LOW WATER.

THE INFORMATION DEPICTED ON THIS MAP REPRESENTS THE RESULTS OF A SURVEY CONDUCTED ON THE DATE INDICATED AND CAN ONLY BE CONSIDERED TO REPRESENT THE GENERAL CONDITION EXISTING AT THAT TIME.

PLANE GRID, BEARING AND COORDINATES ARE BASED ON THE STATE OF CALIFORNIA COORDINATE SYSTEM, LAMBERT CONFORMAL PROJECTION, ZONE II NAD 83, CALIFORNIA, AS DESCRIBED IN SPECIAL PUBLICATION NO. 235, PUBLISHED BY NATIONAL OCEAN SURVEY, BASE MAPS ARE USDA NAIP 2010.

*SHOALEST SOUNDING PER QUARTER PER REACH

DRAWING NOT TO BE USED FOR NAVIGATION, ONLY CHANNEL CONDITION AT DATE OF SURVEY.

THE LOCATION OF ALL NAVIGATION AIDS ARE BASED ON INFORMATION PROVIDED BY THE U.S. COAST GUARD. BUOY LOCATIONS REPRESENT THE POSITION OF THE SINKER ONLY.

SURVEYED BY THE CORPS OF ENGINEERS.

SOUNDING FOR THE CHANNEL MEASURED WITH MULTIBEAM ECHOSOUNDER AND ARE SHOWN TO THE NEAREST TENTH FOOT.

SOUNDINGS ARE BASED ON THE DATUM OF MEAN LOWER LOW WATER AT THE LOCALITY.

THE PROJECT DEPTH IS 15 FROM ENTRANCE AT THE MARE ISLAND CAUSEWAY TO ASYLUM SLOUGH, THENCE 10 FEET TO HEAD OF NAVIGATION.

VERTICAL CONTROLS:
 0+00 TO 175+00 - NRFP4 - 30.54ft - USACE - RTK BASE STATION TRANSECT 11 - 6.593m MLLW - USACE - MLLW LEVELED FROM 20 AND TIDAL 5 FROM TIDE STATION 941 5623 ON 3/29/2012.

176+00 TO 224+00 - NAPA01 - 2.652m MLLW - 29.111m WGS-84 - USACE - RTK BASE STATION WGS-84 ELEVATION FROM OPUS SOLUTION MLLW ELEV. CALCULATED FROM TRANSECT 11 AND NRFP4 USING RTK OBSERVATIONS PID PENDING.

225+00 TO 640+00 - NAPA02 - 3.653m MLLW - 28.241m WGS-84 - USACE - RTK BASE STATION WGS-84 ELEVATION FROM OPUS SOLUTION MLLW ELEV. CALCULATED BY INTERPOLATING ELEVATIONS BETWEEN NOAA TIDE STATIONS 941 5623 AND 941 5218 PID PENDING.

641+00 TO 692+00 - NAPA03 - 3.553m MLLW - 28.416m WGS-84 - USACE - RTK BASE STATION WGS-84 ELEVATION FROM OPUS SOLUTION MLLW ELEV. TRANSFERRED FROM BM 5218 J 1976 VIA RTK ON 4/10/2012 PID PENDING.



US Army Corps of Engineers
 San Francisco District
 450 Market Street
 San Francisco, CA 94102

DISCLAIMER
 The United States Government furnishes this information as a public service. It is not intended to be used for any purpose other than that intended by the Government. The user assumes all liability for any use of this information. The user is responsible for the results of any application of the data for other than the intended purpose. These data belong to the Government. Therefore, the user may not transfer these data to others without also transferring this disclaimer.

Chart Date:	Feb 05, 2024
Designed by:	PDT
Plotted by:	PDT
Checked by:	PDT
Drawn by:	PDT

CALIFORNIA
 NAPA COUNTY
**NAPA RIVER
 LOWER NAPA
 CONDITION SURVEY**
 30-31 JANUARY 2024

**Sheet
 Reference
 Number**
15 of 25

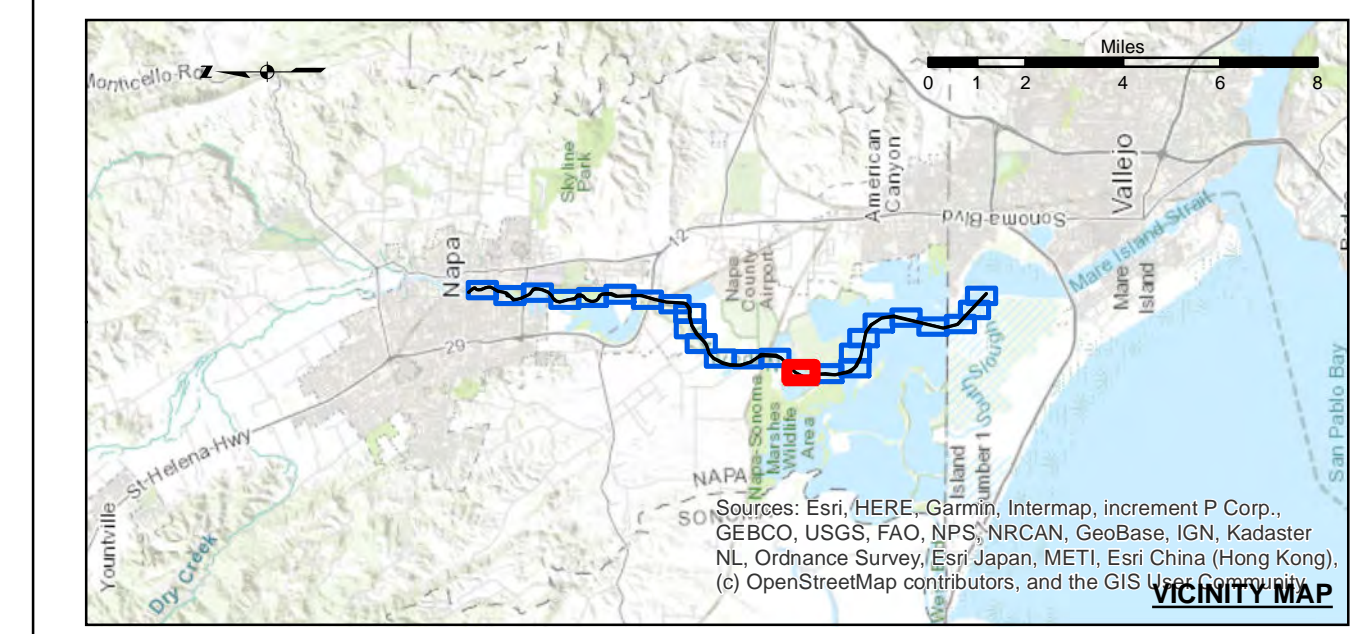

Federal Navigation Channel	Beacon, General	Contours -15 -14 -13 -12 -11
Shoaling Area	Obstruction Point	
Placement Area	Navigation Buoy	
Anchorage Area	Navigation Buoy	
Wreck Area	Shoalest Sounding*	
Submerged Wreck	Angle Point	

NOTES:
 HORIZONTAL COORDINATE SYSTEM:
 NORTH AMERICAN DATUM OF 1983 (NAD83), PROJECTED TO THE STATE PLANE COORDINATE SYSTEM (SPCS), CALIFORNIA ZONE II. DISTANCE UNITS IN U.S. SURVEY FEET.

VERTICAL DATUM:
 SOUNDINGS ARE SHOWN IN FEET AND INDICATE DEPTHS BELOW MEAN LOWER LOW WATER.

THE INFORMATION DEPICTED ON THIS MAP REPRESENTS THE RESULTS OF A SURVEY CONDUCTED ON THE DATE INDICATED AND CAN ONLY BE CONSIDERED TO REPRESENT THE GENERAL CONDITION EXISTING AT THAT TIME.

PLANE GRID, BEARING AND COORDINATES ARE BASED ON THE STATE OF CALIFORNIA COORDINATE SYSTEM, LAMBERT CONFORMAL PROJECTION, ZONE II NAD 83, CALIFORNIA, AS DESCRIBED IN SPECIAL PUBLICATION NO. 235, PUBLISHED BY NATIONAL OCEAN SURVEY. BASE MAPS ARE USDA NAIP 2010.

*SHOALEST SOUNDING PER QUARTER PER REACH

DRAWING NOT TO BE USED FOR NAVIGATION, ONLY CHANNEL CONDITION AT DATE OF SURVEY.

THE LOCATION OF ALL NAVIGATION AIDS ARE BASED ON INFORMATION PROVIDED BY THE U.S. COAST GUARD. BUOY LOCATIONS REPRESENT THE POSITION OF THE SINKER ONLY.

SURVEYED BY THE CORPS OF ENGINEERS.

SOUNDING FOR THE CHANNEL MEASURED WITH MULTIBEAM ECHOSOUNDER AND ARE SHOWN TO THE NEAREST TENTH FOOT.

SOUNDINGS ARE BASED ON THE DATUM OF MEAN LOWER LOW WATER AT THE LOCALITY.

THE PROJECT DEPTH IS 15 FEET FROM ENTRANCE AT THE MARE ISLAND CAUSEWAY TO ASYLUM SLOUGH, THENCE 10 FEET TO HEAD OF NAVIGATION.

VERTICAL CONTROLS:
 0+00 TO 175+00 - NRFP4 - 30.54ft - USACE - RTK BASE STATION TRANSECT 11 - 6.593m MLW - USACE - MLW LEVELED FROM 20 AND TIDAL 5 FROM TIDE STATION 941 5623 ON 3/29/2012.

176+00 TO 224+00 - NAPA01 - 2.652m MLW, -29.111m WGS-84 - USACE - RTK BASE STATION WGS-84 ELEVATION FROM OPUS SOLUTION MLW ELEV. CALCULATED FROM TRANSECT 11 AND NRFP4 USING RTK OBSERVATIONS PID PENDING.

225+00 TO 640+00 - NAPA02 - 3.653m MLW -28.241m WGS-84 - USACE - RTK BASE STATION WGS-84 ELEVATION FROM OPUS SOLUTION MLW ELEV. CALCULATED BY INTERPOLATING ELEVATIONS BETWEEN NOAA TIDE STATIONS 941 5623 AND 941 5218 PID PENDING.

641+00 TO 692+00 - NAPA03 - 3.553m MLW -28.416m WGS-84 - USACE - RTK BASE STATION WGS-84 ELEVATION FROM OPUS SOLUTION MLW ELEV. TRANSFERRED FROM BM 5218 J 1976 VIA RTK ON 4/10/2012 PID PENDING.

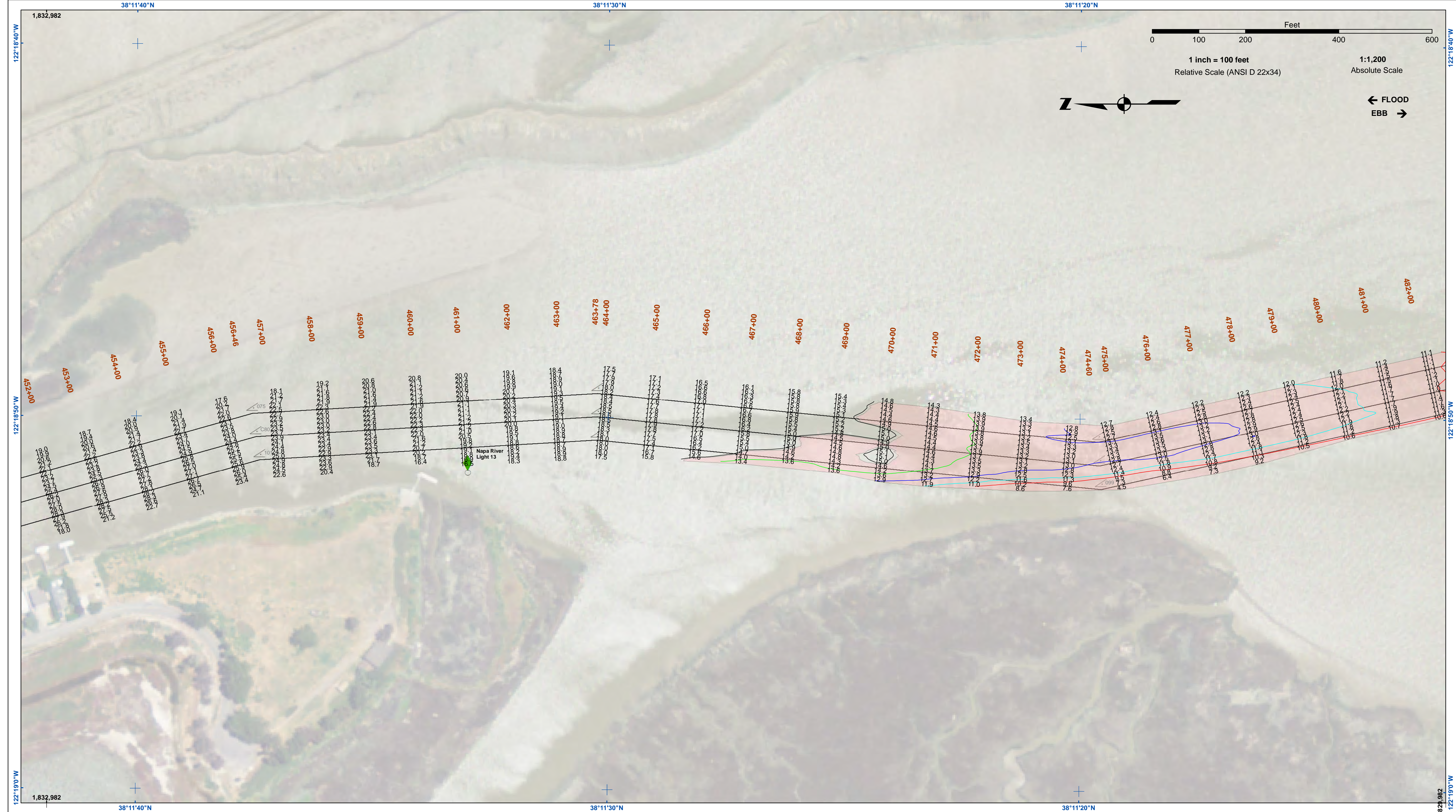

US Army Corps of Engineers
 San Francisco District
 450 Market Street
 San Francisco, CA 94102

DISCLAIMER
 The United States Government furnishes this information for the general information of the recipient. The United States Government makes no warranty, expressed or implied, concerning the accuracy, completeness, or reliability of the information. The user is responsible for the results of any application of the data for other than its intended purpose. These data belong to the Government. Therefore the recipient may not transfer these data to others without also transferring this disclaimer.

Prepared Under the Direction of TIMOTHY W. SHEBESTA LT COLONEL, C.E., DISTRICT ENGINEER	Surveyed By:	Chart Date:
Submitted: Hydro Survey Team Leader	Plotted By: PDT	Feb 05, 2024
Recommended: Chief, Hydro Survey Section	Checked By: PDT	Designed by:
Approved: Chief, Construction Branch	Drawn by: PDT	

CALIFORNIA
NAPA RIVER
 LOWER NAPA
 CONDITION SURVEY
 30-31 JANUARY 2024
 NAPA COUNTY

Sheet Reference Number
 16 of 25

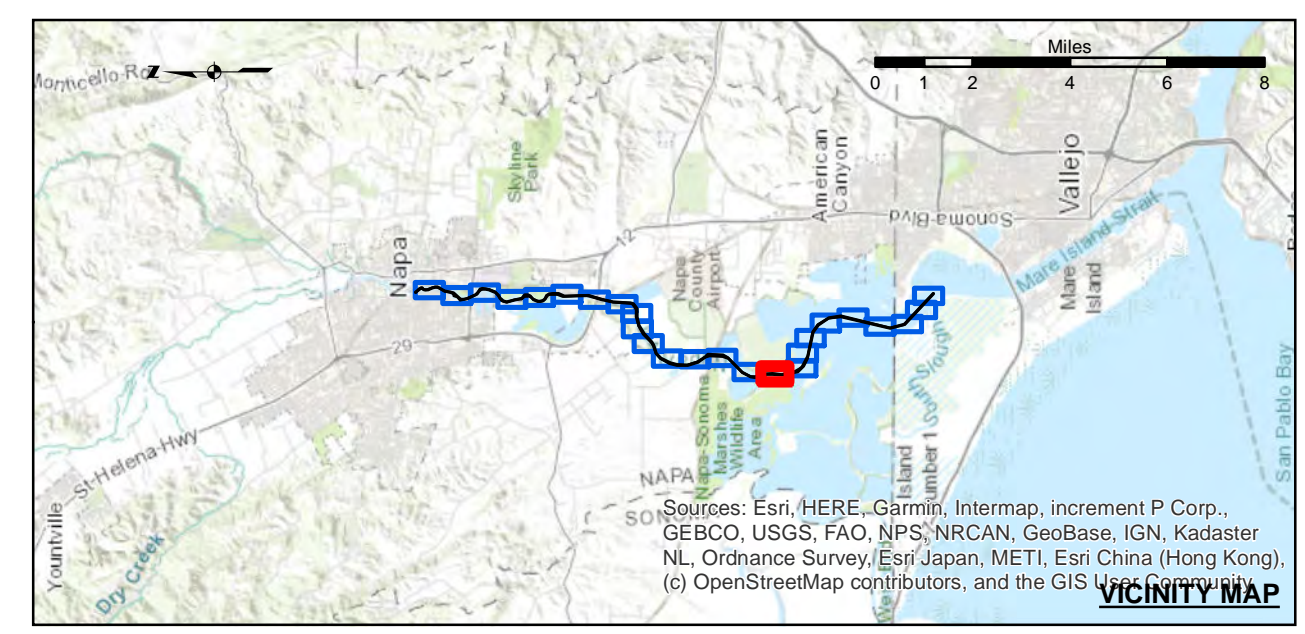

- Federal Navigation Channel
 - Shoaling Area
 - Placement Area
 - ⊞ Anchorage Area
 - ▨ Wreck Area
 - ⚓ Submerged Wreck
 - ∠ Angle Point
 - ⊥ Beacon, General
 - ⊗ Obstruction Point
 - ◇ Navigation Buoy
 - ◆ Navigation Buoy
 - Shoalest Sounding*
- Contours**
- -15
 - -14
 - -13
 - -12
 - -11

NOTES:
 HORIZONTAL COORDINATE SYSTEM:
 NORTH AMERICAN DATUM OF 1983 (NAD83), PROJECTED TO THE STATE PLANE COORDINATE SYSTEM (SPCS), CALIFORNIA ZONE II. DISTANCE UNITS IN U.S. SURVEY FEET.

VERTICAL DATUM:
 SOUNDINGS ARE SHOWN IN FEET AND INDICATE DEPTHS BELOW MEAN LOWER LOW WATER.

THE INFORMATION DEPICTED ON THIS MAP REPRESENTS THE RESULTS OF A SURVEY CONDUCTED ON THE DATE INDICATED AND CAN ONLY BE CONSIDERED TO REPRESENT THE GENERAL CONDITION EXISTING AT THAT TIME.

PLANE GRID, BEARING AND COORDINATES ARE BASED ON THE STATE OF CALIFORNIA COORDINATE SYSTEM, LAMBERT CONFORMAL PROJECTION, ZONE II NAD 83, CALIFORNIA, AS DESCRIBED IN SPECIAL PUBLICATION NO. 235, PUBLISHED BY NATIONAL OCEAN SURVEY. BASE MAPS ARE USDA NAIP 2010.

*SHOALEST SOUNDING PER QUARTER PER REACH

DRAWING NOT TO BE USED FOR NAVIGATION, ONLY CHANNEL CONDITION AT DATE OF SURVEY.

THE LOCATION OF ALL NAVIGATION AIDS ARE BASED ON INFORMATION PROVIDED BY THE U.S. COAST GUARD. BUOY LOCATIONS REPRESENT THE POSITION OF THE SINKER ONLY.

SURVEYED BY THE CORPS OF ENGINEERS.

SOUNDING FOR THE CHANNEL MEASURED WITH MULTIBEAM ECHOSOUNDER AND ARE SHOWN TO THE NEAREST TENTH FOOT.

SOUNDINGS ARE BASED ON THE DATUM OF MEAN LOWER LOW WATER AT THE LOCALITY.

THE PROJECT DEPTH IS 15 FROM ENTRANCE AT THE MARE ISLAND CAUSEWAY TO ASYLUM SLOUGH, THENCE 10 FEET TO HEAD OF NAVIGATION.

VERTICAL CONTROLS:
 0+00 TO 175+00 - NRFP4 - 30.54ft - USACE - RTK BASE STATION TRANSECT 11 - 6.593m MLLW - USACE - MLLW LEVELED FROM 20 AND TIDAL 5 FROM TIDE STATION 941 5623 ON 3/29/2012.

176+00 TO 224+00 - NAPA01 - 2.652m MLLW - 29.111m WGS-84 - USACE - RTK BASE STATION WGS-84 ELEVATION FROM OPUS SOLUTION MLLW ELEV. CALCULATED BY INTERPOLATING ELEVATIONS BETWEEN NOAA TIDE STATIONS 941 5623 AND 941 5218 PID PENDING.

225+00 TO 640+00 - NAPA02 - 3.653m MLLW - 28.241m WGS-84 - USACE - RTK BASE STATION WGS-84 ELEVATION FROM OPUS SOLUTION MLLW ELEV. CALCULATED BY INTERPOLATING ELEVATIONS BETWEEN NOAA TIDE STATIONS 941 5623 AND 941 5218 PID PENDING.

641+00 TO 692+00 - NAPA03 - 3.553m MLLW - 28.416m WGS-84 - USACE - RTK BASE STATION WGS-84 ELEVATION FROM OPUS SOLUTION MLLW ELEV. TRANSFERRED FROM BM 5218 J 1976 VIA RTK ON 4/10/2012 PID PENDING.

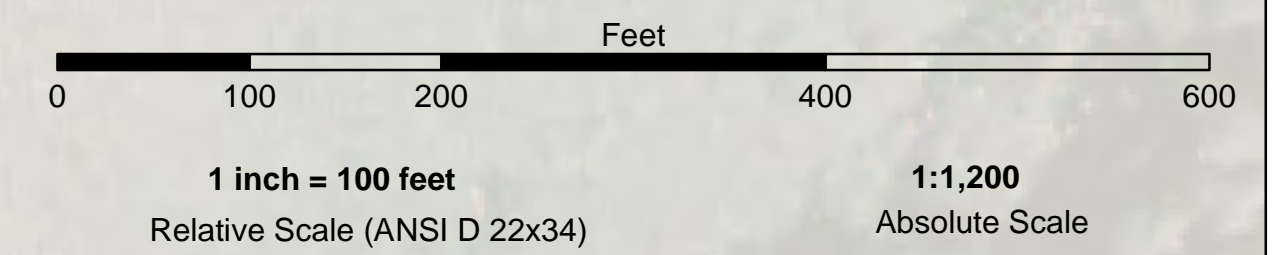
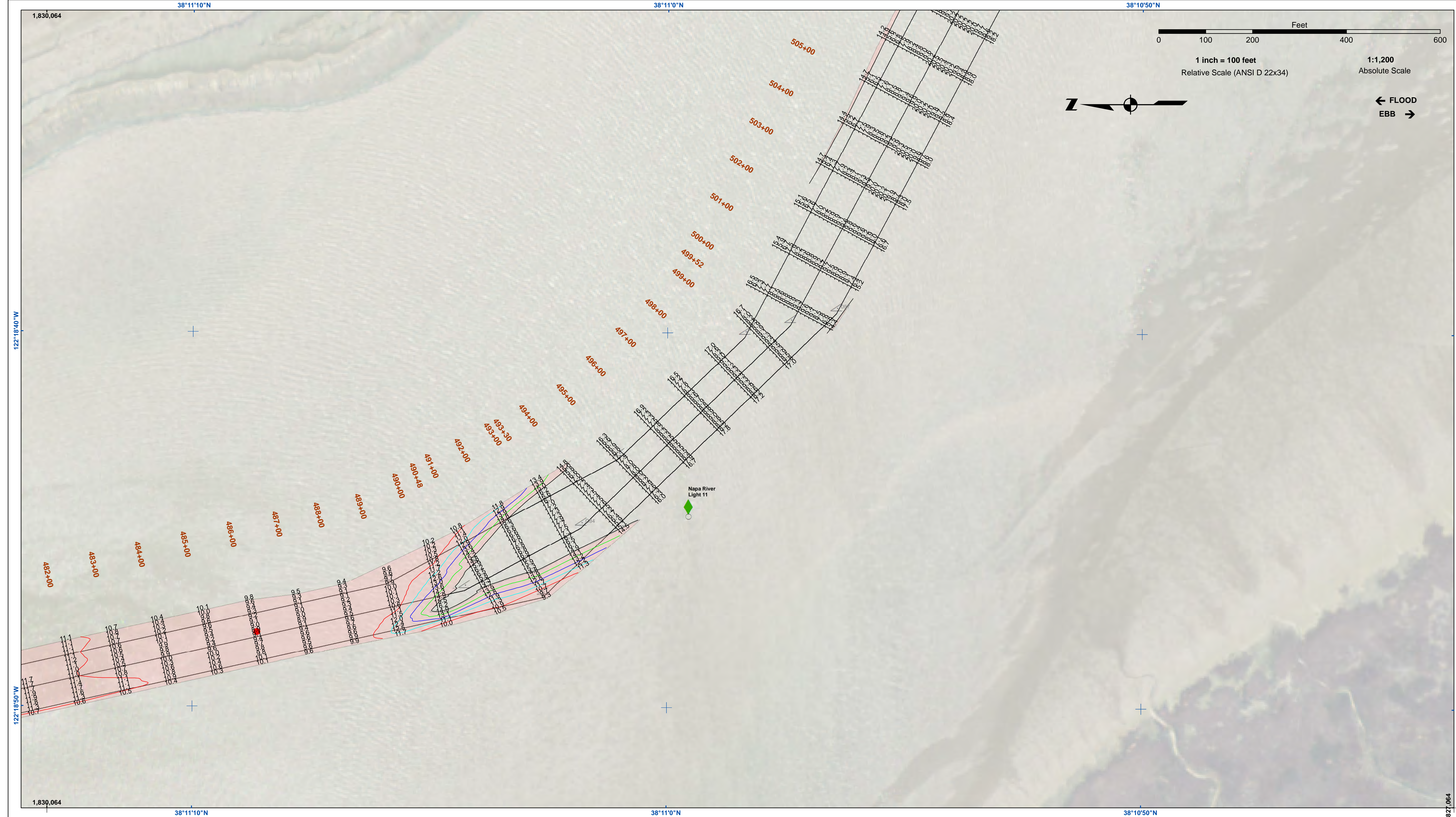

← FLOOD
EBB →

US Army Corps of Engineers
San Francisco District
450 Market Street
San Francisco, CA 94102

DISCLAIMER
The United States Government furnishes this information as a public service. It is not intended to be used for any purpose other than that for which it was prepared. The user is responsible for the results of any application of the data for other than its intended purpose. The user is responsible for the results of any application of the data for other than its intended purpose. The user is responsible for the results of any application of the data for other than its intended purpose.

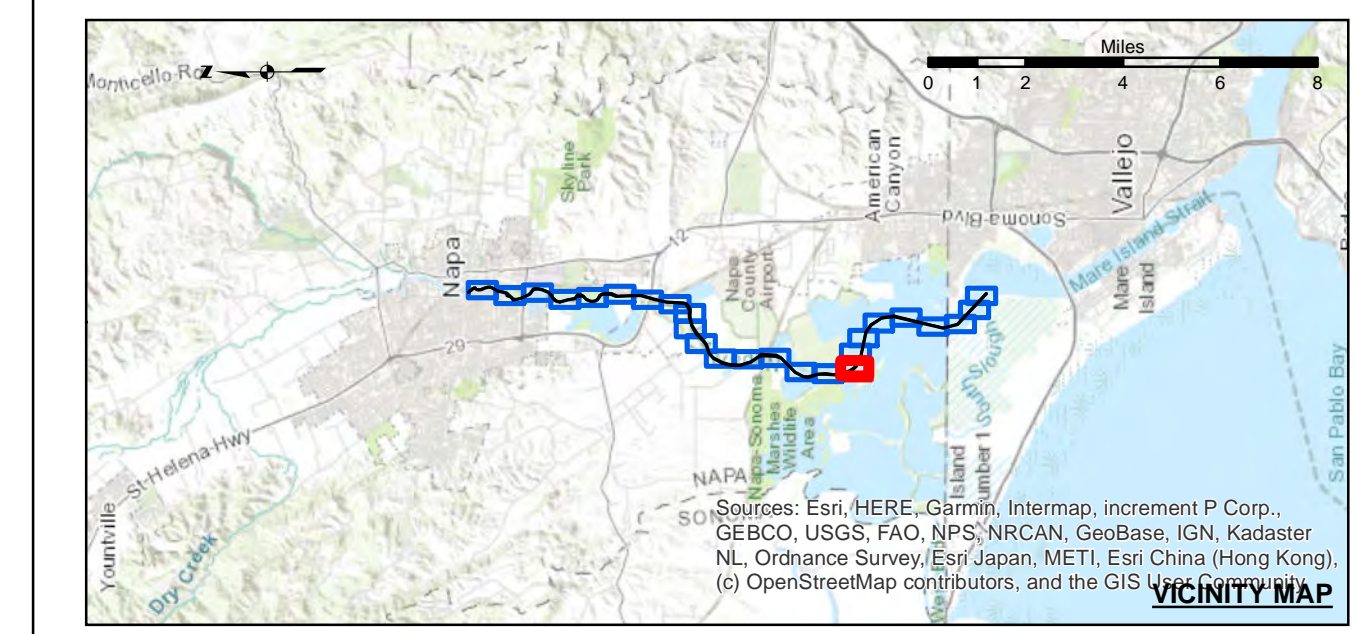

Federal Navigation Channel	Beacon, General	Contours
Shoaling Area	Obstruction Point	
Placement Area	Navigation Buoy	
Anchorage Area	Navigation Buoy	
Wreck Area	Shoalest Sounding*	
Submerged Wreck		-15
Angle Point		-14
		-13
		-12
		-11

NOTES:
HORIZONTAL COORDINATE SYSTEM:
NORTH AMERICAN DATUM OF 1983 (NAD83), PROJECTED TO THE STATE PLANE COORDINATE SYSTEM (SPCS), CALIFORNIA ZONE II. DISTANCE UNITS IN U.S. SURVEY FEET.

VERTICAL DATUM:
SOUNDINGS ARE SHOWN IN FEET AND INDICATE DEPTHS BELOW MEAN LOWER LOW WATER.

THE INFORMATION DEPICTED ON THIS MAP REPRESENTS THE RESULTS OF A SURVEY CONDUCTED ON THE DATE INDICATED AND CAN ONLY BE CONSIDERED TO REPRESENT THE GENERAL CONDITION EXISTING AT THAT TIME.

PLANE GRID, BEARING AND COORDINATES ARE BASED ON THE STATE OF CALIFORNIA COORDINATE SYSTEM, LAMBERT CONFORMAL PROJECTION, ZONE II NAD 83, CALIFORNIA, AS DESCRIBED IN SPECIAL PUBLICATION NO. 235, PUBLISHED BY NATIONAL OCEAN SURVEY. BASE MAPS ARE USDA NAIP 2010.

*SHOALEST SOUNDING PER QUARTER PER REACH

DRAWING NOT TO BE USED FOR NAVIGATION, ONLY CHANNEL CONDITION AT DATE OF SURVEY.

THE LOCATION OF ALL NAVIGATION AIDS ARE BASED ON INFORMATION PROVIDED BY THE U.S. COAST GUARD. BUOY LOCATIONS REPRESENT THE POSITION OF THE SINKER ONLY.

SURVEYED BY THE CORPS OF ENGINEERS.

SOUNDING FOR THE CHANNEL MEASURED WITH MULTIBEAM ECHOSOUNDER AND ARE SHOWN TO THE NEAREST TENTH FOOT.

SOUNDINGS ARE BASED ON THE DATUM OF MEAN LOWER LOW WATER AT THE LOCALITY.

THE PROJECT DEPTH IS 15 FEET FROM ENTRANCE AT THE MARE ISLAND CAUSEWAY TO ASYLUM SLOUGH, THENCE 10 FEET TO HEAD OF NAVIGATION.

VERTICAL CONTROLS:
0+00 TO 175+00 - NRFP4 - 30.54ft - USACE - RTK BASE STATION TRANSECT 11 - 6.593m MLLW - USACE - MLLW LEVELLED FROM 20 AND TIDAL 5 FROM TIDE STATION 941 5623 ON 3/29/2012.

176+00 TO 224+00 - NAPA01 - 2.652m MLLW - 29.111m WGS-84 - USACE - RTK BASE STATION WGS-84 ELEVATION FROM OPUS SOLUTION MLLW ELEV. CALCULATED BY INTERPOLATING ELEVATIONS BETWEEN NOAA TIDE STATIONS 941 5623 AND 941 5218 PID PENDING.

225+00 TO 640+00 - NAPA02 - 3.653m MLLW - 28.241m WGS-84 - USACE - RTK BASE STATION WGS-84 ELEVATION FROM OPUS SOLUTION MLLW ELEV. CALCULATED BY INTERPOLATING ELEVATIONS BETWEEN NOAA TIDE STATIONS 941 5623 AND 941 5218 PID PENDING.

641+00 TO 692+00 - NAPA03 - 3.553m MLLW - 28.416m WGS-84 - USACE - RTK BASE STATION WGS-84 ELEVATION FROM OPUS SOLUTION MLLW ELEV. TRANSFERRED FROM BM 5218 J 1976 VIA RTK ON 4/10/2012 PID PENDING.

Prepared Under the Direction of TIMOTHY W. SHEBESTA LT COLONEL, C.E., DISTRICT ENGINEER	Surveyed By:	Chart Date:
Submitted: Hydro Survey Team Leader	Plotted By: PDT	Feb 05, 2024
Recommended: Chief, Hydro Survey Section	Checked By: PDT	Designed by:
Approved: Chief, Construction Branch	Drawn by: PDT	Drawn by: PDT

CALIFORNIA
**NAPA RIVER
LOWER NAPA
CONDITION SURVEY**
30-31 JANUARY 2024

**Sheet
Reference
Number**
17 of 25

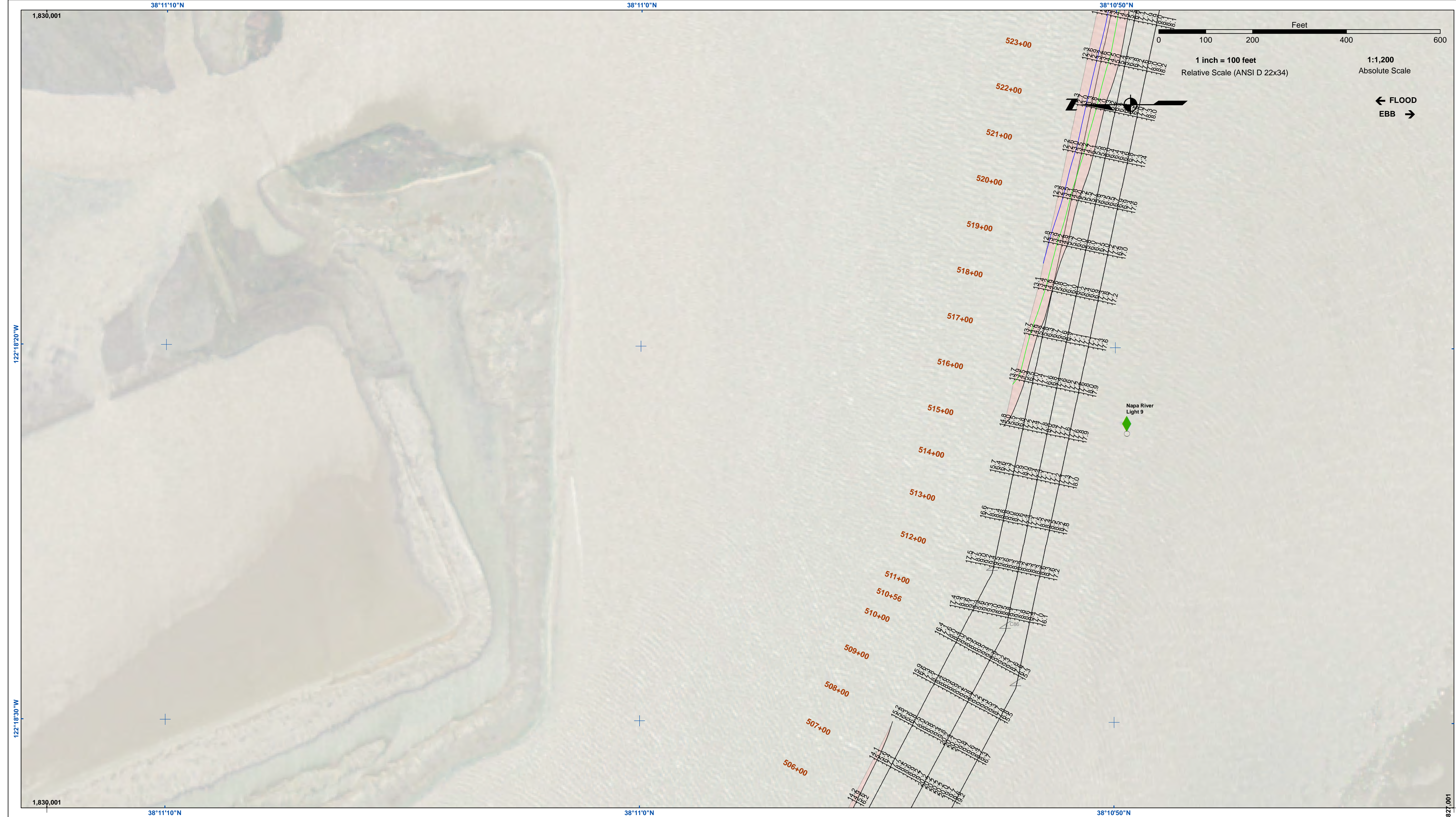

US Army Corps of Engineers
 San Francisco District
 450 Market Street
 San Francisco, CA 94102

DISCLAIMER
 The United States Government furnishes this information as a public service. It is not intended to be used for any purpose other than that intended by the Government. The user is responsible for the results of any application of the data for other than the intended purpose. The United States Government makes no warranties, expressed or implied, concerning the accuracy, completeness, or reliability of the information furnished hereunder. The user shall assume all liability whatsoever to any person by reason of any use made hereof. These data belong to the Government. Therefore, the user shall not disseminate, distribute, or transfer these data to others without also transferring this disclaimer.

Chart Date:	Feb 05, 2024
Designed by:	PDT
Drawn by:	PDT
Surveyed By:	PDT
Plotted By:	PDT
Checked By:	PDT
Approved:	Chief, Construction Branch

CALIFORNIA
NAPA RIVER
LOWER NAPA
CONDITION SURVEY
 30-31 JANUARY 2024

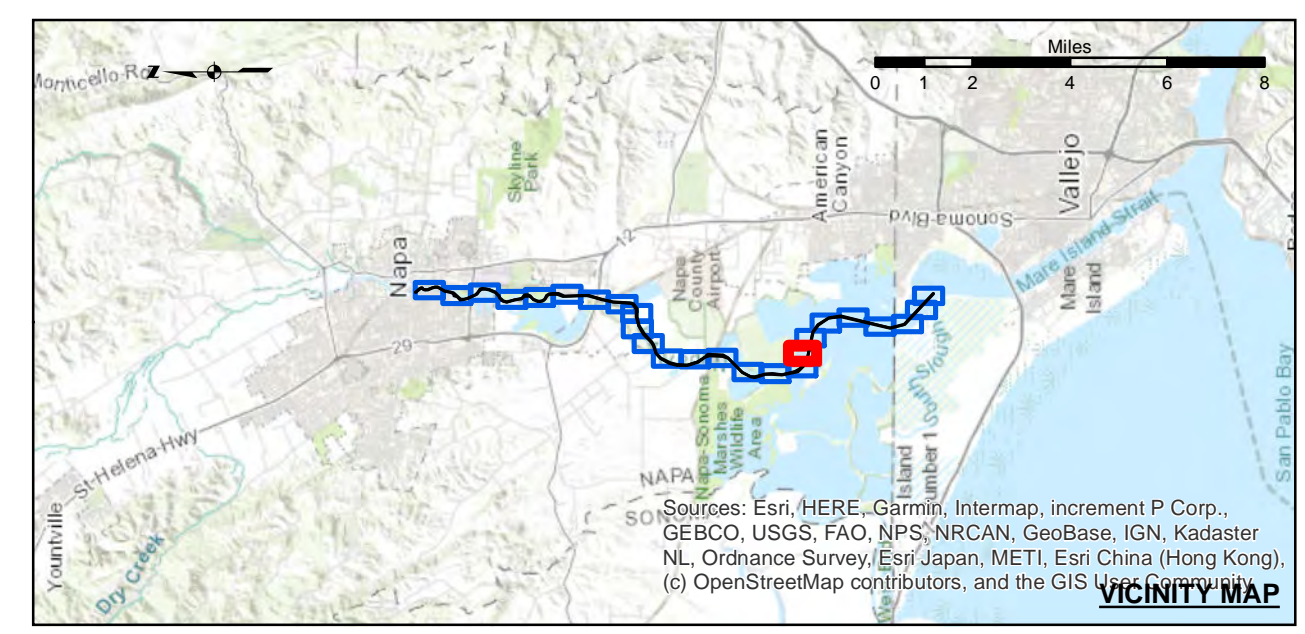

- Federal Navigation Channel
- Shoaling Area
- Placement Area
- Anchorage Area
- Wreck Area
- Submerged Wreck
- Angle Point
- Beacon, General
- Obstruction Point
- Navigation Buoy
- Navigation Buoy
- Shoalest Sounding*

- Contours**
- 15
 - 14
 - 13
 - 12
 - 11

NOTES:
 HORIZONTAL COORDINATE SYSTEM:
 NORTH AMERICAN DATUM OF 1983 (NAD83), PROJECTED TO THE STATE PLANE COORDINATE SYSTEM (SPCS), CALIFORNIA ZONE II. DISTANCE UNITS IN U.S. SURVEY FEET.
 VERTICAL DATUM:
 SOUNDINGS ARE SHOWN IN FEET AND INDICATE DEPTHS BELOW MEAN LOWER LOW WATER.
 THE INFORMATION DEPICTED ON THIS MAP REPRESENTS THE RESULTS OF A SURVEY CONDUCTED ON THE DATE INDICATED AND CAN ONLY BE CONSIDERED TO REPRESENT THE GENERAL CONDITION EXISTING AT THAT TIME.
 PLANE GRID, BEARING AND COORDINATES ARE BASED ON THE STATE OF CALIFORNIA COORDINATE SYSTEM, LAMBERT CONFORMAL PROJECTION, ZONE II NAD 83, CALIFORNIA, AS DESCRIBED IN SPECIAL PUBLICATION NO. 235, PUBLISHED BY NATIONAL OCEAN SURVEY. BASE MAPS ARE USDA NAIP 2010.
 *SHOALEST SOUNDING PER QUARTER PER REACH
 DRAWING NOT TO BE USED FOR NAVIGATION, ONLY CHANNEL CONDITION AT DATE OF SURVEY.
 THE LOCATION OF ALL NAVIGATION AIDS ARE BASED ON INFORMATION PROVIDED BY THE U. S. COAST GUARD. BUOY LOCATIONS REPRESENT THE POSITION OF THE SINKER ONLY.

SURVEYED BY THE CORPS OF ENGINEERS.
 SOUNDING FOR THE CHANNEL MEASURED WITH MULTIBEAM ECHOSOUNDER AND ARE SHOWN TO THE NEAREST TENTH FOOT.
 SOUNDINGS ARE BASED ON THE DATUM OF MEAN LOWER LOW WATER AT THE LOCALITY.
 THE PROJECT DEPTH IS 15 FROM ENTRANCE AT THE MARE ISLAND CAUSEWAY TO ASYLUM SLOUGH, THENCE 10 FEET TO HEAD OF NAVIGATION.
 VERTICAL CONTROLS:
 0+00 TO 175+00 - NRFP4 - 30.54ft - USACE - RTK BASE STATION TRANSECT 11 - 6.593m MLLW - USACE - MLLW LEVELED FROM 20 AND TIDAL 5 FROM TIDE STATION 941 5623 ON 3/29/2012.
 176+00 TO 224+00 - NAPA01 - 2.652m MLLW - 29.111m WGS-84 - USACE - RTK BASE STATION WGS-84 ELEVATION FROM OPUS SOLUTION MLLW ELEV. CALCULATED FROM TRANSECT 11 AND NRFP4 USING RTK OBSERVATIONS PID PENDING.
 225+00 TO 640+00 - NAPA02 - 3.653m MLLW - 28.241m WGS-84 - USACE - RTK BASE STATION WGS-84 ELEVATION FROM OPUS SOLUTION MLLW ELEV. CALCULATED BY INTERPOLATING ELEVATIONS BETWEEN NOAA TIDE STATIONS 941 5623 AND 941 5218 PID PENDING.
 641+00 TO 692+00 - NAPA03 - 3.553m MLLW - 28.416m WGS-84 - USACE - RTK BASE STATION WGS-84 ELEVATION FROM OPUS SOLUTION MLLW ELEV. TRANSFERRED FROM BM 5218 J 1976 VIA RTK ON 4/10/2012 PID PENDING.

Sheet Reference Number
18 of 25

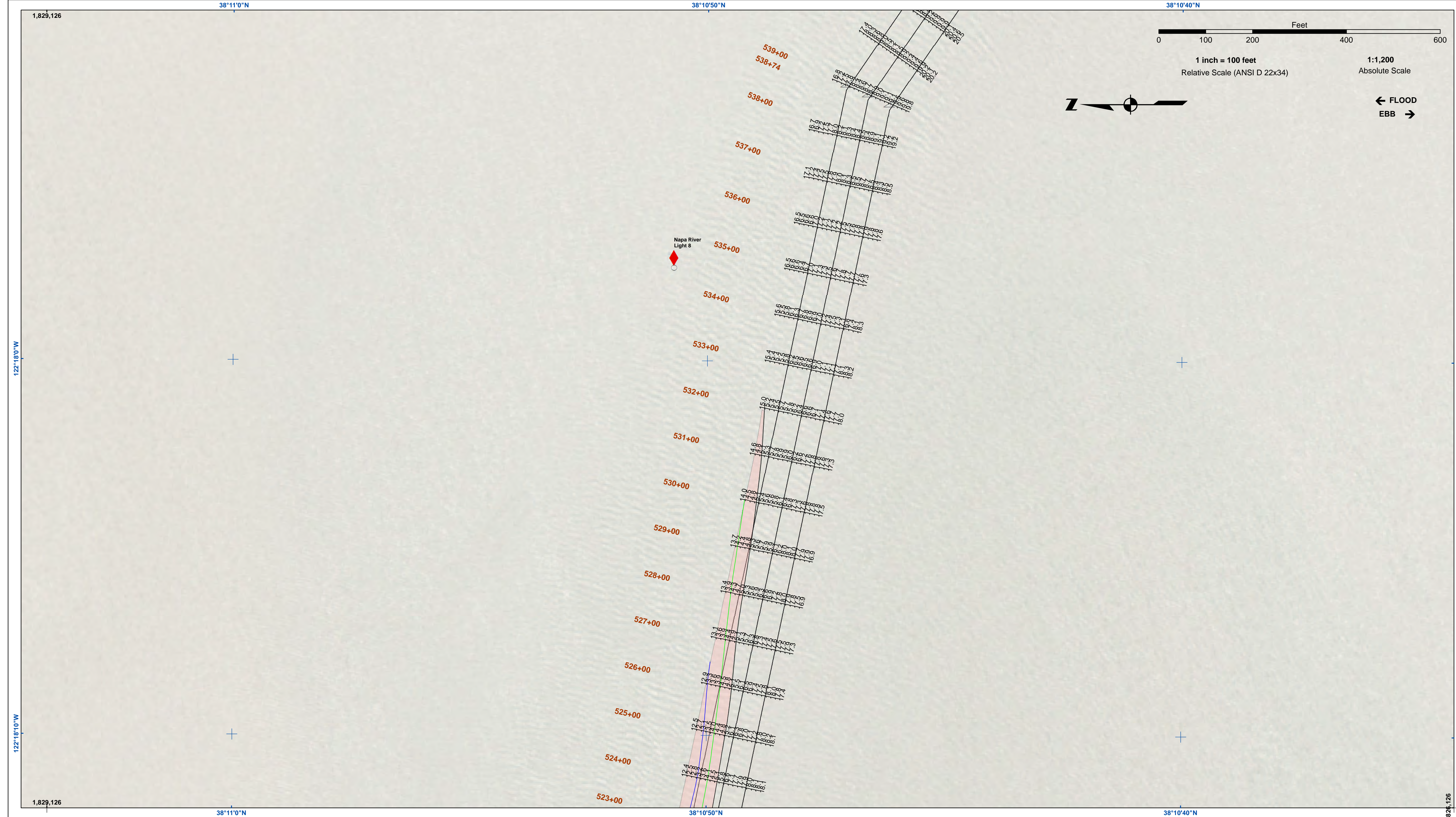

US Army Corps of Engineers
 San Francisco District
 450 Market Street
 San Francisco, CA 94102

DISCLAIMER
 The United States Government furnishes this information as a public service. It is not intended to be used for any purpose other than that intended by the Government. The user is responsible for the results of any application of the data for other than the intended purpose. The United States Government makes no warranty, expressed or implied, concerning the accuracy, completeness, or reliability of the information furnished hereunder. The user is responsible for the results of any application of the data for other than the intended purpose. These data belong to the Government. Therefore, the user is not to disseminate, reproduce, or transfer these data to others without also transferring this disclaimer.

Prepared Under the Direction of TIMOTHY W. SHEBESTA LT COLONEL, C.E., DISTRICT ENGINEER	Chart Date: Feb 05, 2024
Subproject: Hydro Survey Team Leader	Designed by: PDT
Recommendation: Chief, Hydro Survey Section	Drawn by: PDT
Approved: Chief, Construction Branch	

CALIFORNIA
NAPA COUNTY
NAPA RIVER
LOWER NAPA
CONDITION SURVEY
30-31 JANUARY 2024

Sheet Reference Number
19 of 25

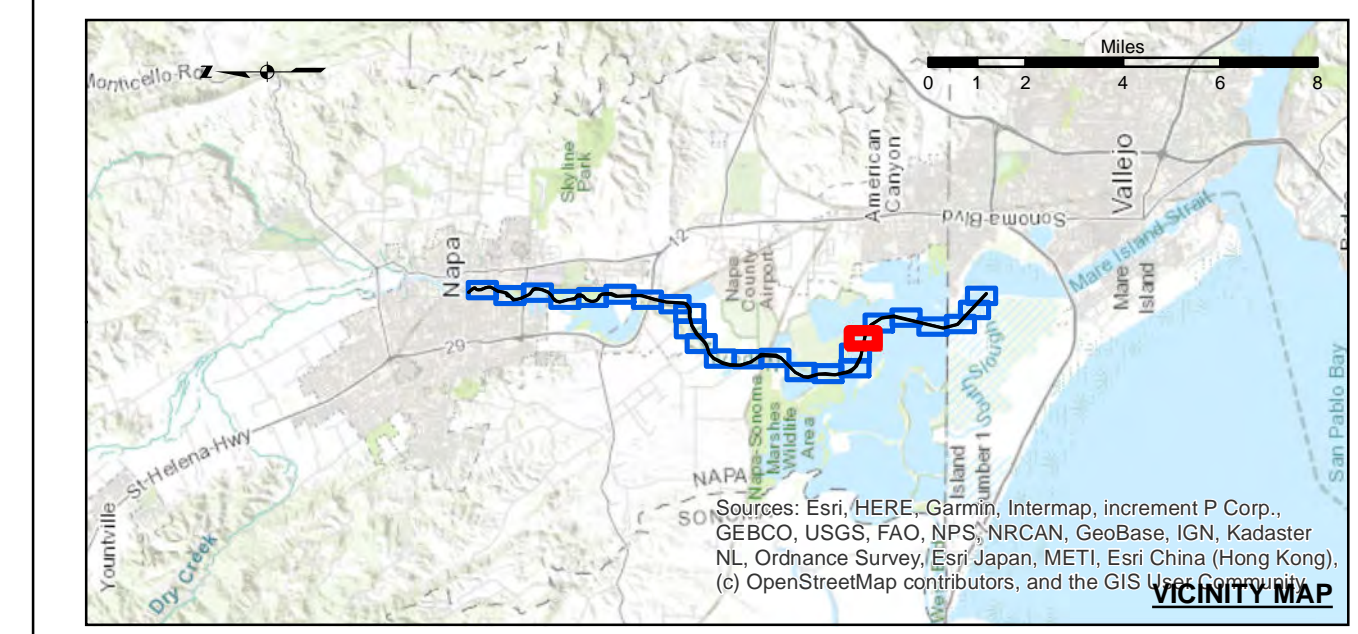

Federal Navigation Channel	Shoaling Area	Beacon, General	Contours -15
Placement Area	Obstruction Point	Navigation Buoy	Contours -14
Anchorage Area	Navigation Buoy	Contours -13	Contours -12
Wreck Area	Shoalest Sounding*	Contours -11	
Submerged Wreck			
Angle Point			

NOTES:
 HORIZONTAL COORDINATE SYSTEM:
 NORTH AMERICAN DATUM OF 1983 (NAD83), PROJECTED TO THE STATE PLANE COORDINATE SYSTEM (SPCS), CALIFORNIA ZONE II. DISTANCE UNITS IN U.S. SURVEY FEET.

VERTICAL DATUM:
 SOUNDINGS ARE SHOWN IN FEET AND INDICATE DEPTHS BELOW MEAN LOWER LOW WATER.

THE INFORMATION DEPICTED ON THIS MAP REPRESENTS THE RESULTS OF A SURVEY CONDUCTED ON THE DATE INDICATED AND CAN ONLY BE CONSIDERED TO REPRESENT THE GENERAL CONDITION EXISTING AT THAT TIME.

PLANE GRID, BEARING AND COORDINATES ARE BASED ON THE STATE OF CALIFORNIA COORDINATE SYSTEM, LAMBERT CONFORMAL PROJECTION, ZONE II NAD 83, CALIFORNIA, AS DESCRIBED IN SPECIAL PUBLICATION NO. 235, PUBLISHED BY NATIONAL OCEAN SURVEY. BASE MAPS ARE USDA NAIP 2010.

*SHOALEST SOUNDING PER QUARTER PER REACH

DRAWING NOT TO BE USED FOR NAVIGATION, ONLY CHANNEL CONDITION AT DATE OF SURVEY.

THE LOCATION OF ALL NAVIGATION AIDS ARE BASED ON INFORMATION PROVIDED BY THE U.S. COAST GUARD. BUOY LOCATIONS REPRESENT THE POSITION OF THE SINKER ONLY.

SURVEYED BY THE CORPS OF ENGINEERS.

SOUNDING FOR THE CHANNEL MEASURED WITH MULTIBEAM ECHOSOUNDER AND ARE SHOWN TO THE NEAREST TENTH FOOT.

SOUNDINGS ARE BASED ON THE DATUM OF MEAN LOWER LOW WATER AT THE LOCALITY.

THE PROJECT DEPTH IS 15 FROM ENTRANCE AT THE MARE ISLAND CAUSEWAY TO ASYLUM SLOUGH, THENCE 10 FEET TO HEAD OF NAVIGATION.

VERTICAL CONTROLS:
 0+00 TO 175+00 - NRFP4 - 30.54m - USACE - RTK BASE STATION WGS-84 ELEVATION FROM OPUS SOLUTION MLLW ELEV. CALCULATED BY INTERPOLATING ELEVATIONS BETWEEN NOAA TIDE STATIONS 941 5623 ON 3/29/2012.
 176+00 TO 224+00 - NAPA01 - 2.652m MLLW - 29.111m WGS-84 - USACE - RTK BASE STATION WGS-84 ELEVATION FROM OPUS SOLUTION MLLW ELEV. CALCULATED FROM TRANSECT 11 AND NRFP4 USING RTK OBSERVATIONS PID PENDING.
 225+00 TO 640+00 - NAPA02 - 3.653m MLLW - 28.241m WGS-84 - USACE - RTK BASE STATION WGS-84 ELEVATION FROM OPUS SOLUTION MLLW ELEV. CALCULATED BY INTERPOLATING ELEVATIONS BETWEEN NOAA TIDE STATIONS 941 5623 AND 941 5218 PID PENDING.
 641+00 TO 692+00 - NAPA03 - 3.553m MLLW - 28.416m WGS-84 - USACE - RTK BASE STATION WGS-84 ELEVATION FROM OPUS SOLUTION MLLW ELEV. TRANSFERRED FROM BM 5218 J 1976 VIA RTK ON 4/10/2012 PID PENDING.

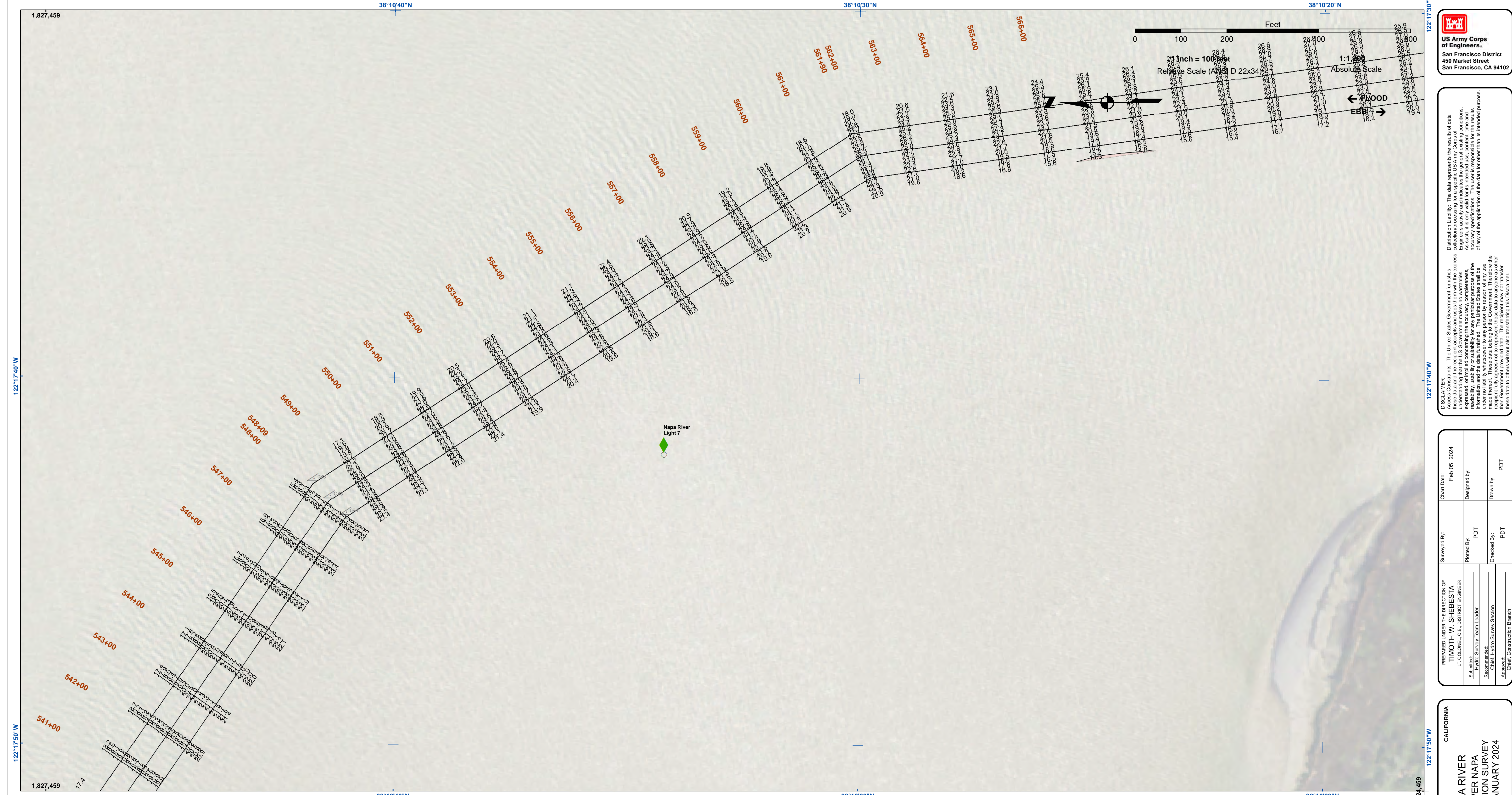

US Army Corps of Engineers
 San Francisco District
 450 Market Street
 San Francisco, CA 94102

DISCLAIMER
 The United States Government furnishes this information as a public service. It is not intended to be used for any purpose other than that intended by the Government. The user is responsible for the results of any application of the data for other than the intended purpose. The United States Government makes no warranty, expressed or implied, concerning the accuracy, completeness, or reliability of the data. The user is responsible for the results of any application of the data for other than the intended purpose. The United States Government makes no warranty, expressed or implied, concerning the accuracy, completeness, or reliability of the data. The user is responsible for the results of any application of the data for other than the intended purpose.

Chart Date:	Feb 05, 2024
Designed by:	PDT
Drawn by:	PDT
Checked by:	PDT
Approved:	Chief, Construction Branch

CALIFORNIA
NAPA COUNTY
NAPA RIVER
LOWER NAPA
CONDITION SURVEY
30-31 JANUARY 2024

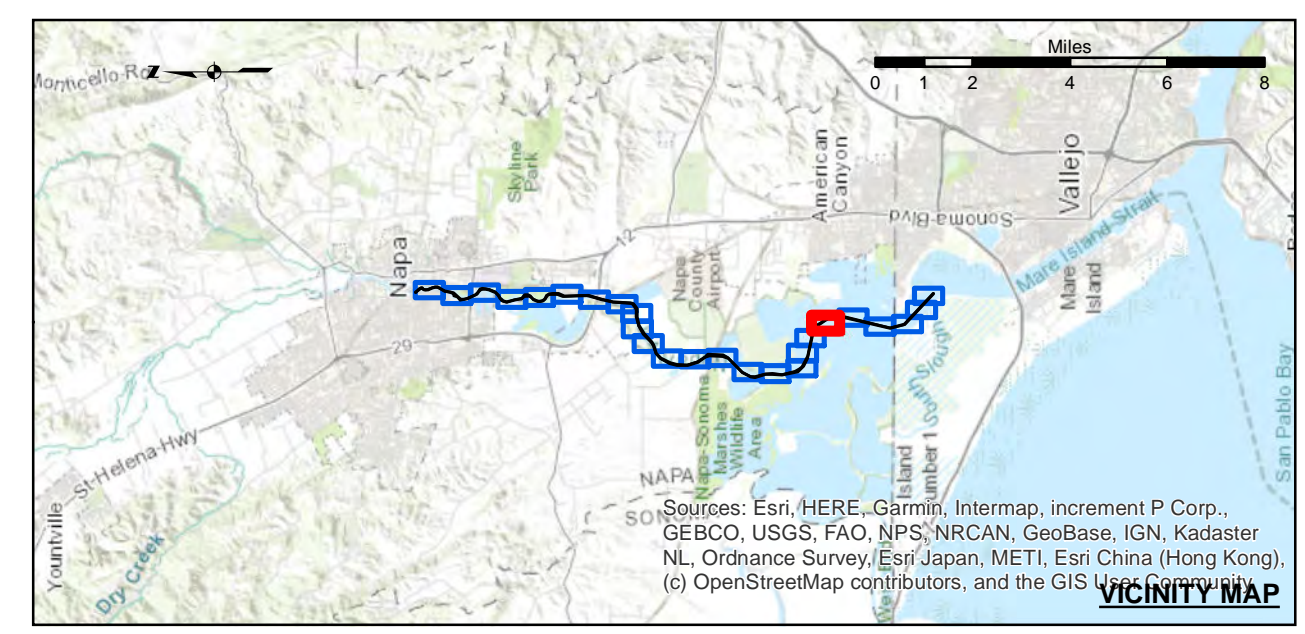

Federal Navigation Channel	Beacon, General	-15
Shoaling Area	Obstruction Point	-14
Placement Area	Navigation Buoy	-13
Anchorage Area	Navigation Buoy	-12
Wreck Area	Shoalest Sounding*	-11
Submerged Wreck		
Angle Point		

NOTES:
 HORIZONTAL COORDINATE SYSTEM:
 NORTH AMERICAN DATUM OF 1983 (NAD83), PROJECTED TO THE STATE PLANE COORDINATE SYSTEM (SPCS), CALIFORNIA ZONE II. DISTANCE UNITS IN U.S. SURVEY FEET.
 VERTICAL DATUM:
 SOUNDINGS ARE SHOWN IN FEET AND INDICATE DEPTHS BELOW MEAN LOWER LOW WATER.
 THE INFORMATION DEPICTED ON THIS MAP REPRESENTS THE RESULTS OF A SURVEY CONDUCTED ON THE DATE INDICATED AND CAN ONLY BE CONSIDERED TO REPRESENT THE GENERAL CONDITION EXISTING AT THAT TIME.
 PLANE GRID, BEARING AND COORDINATES ARE BASED ON THE STATE OF CALIFORNIA COORDINATE SYSTEM, LAMBERT CONFORMAL PROJECTION, ZONE II NAD 83, CALIFORNIA, AS DESCRIBED IN SPECIAL PUBLICATION NO. 235, PUBLISHED BY NATIONAL OCEAN SURVEY. BASE MAPS ARE USDA NAIP 2010.
 *SHOALEST SOUNDING PER QUARTER PER REACH
 DRAWING NOT TO BE USED FOR NAVIGATION, ONLY CHANNEL CONDITION AT DATE OF SURVEY.
 THE LOCATION OF ALL NAVIGATION AIDS ARE BASED ON INFORMATION PROVIDED BY THE U.S. COAST GUARD. BUOY LOCATIONS REPRESENT THE POSITION OF THE SINKER ONLY.

SURVEYED BY THE CORPS OF ENGINEERS.
 SOUNDING FOR THE CHANNEL MEASURED WITH MULTIBEAM ECHOSOUNDER AND ARE SHOWN TO THE NEAREST TENTH FOOT.
 SOUNDINGS ARE BASED ON THE DATUM OF MEAN LOWER LOW WATER AT THE LOCALITY.
 THE PROJECT DEPTH IS 15 FROM ENTRANCE AT THE MARE ISLAND CAUSEWAY TO ASYLUM SLOUGH, THENCE 10 FEET TO HEAD OF NAVIGATION.
 VERTICAL CONTROLS:
 0+00 TO 175+00 - NRFP4 - 30.54ft - USACE - RTK BASE STATION TRANSECT 11 - 6.593m MLLW - USACE - MLLW LEVELED FROM 20 AND TIDAL 5 FROM TIDE STATION 941 5623 ON 3/29/2012.
 176+00 TO 224+00 - NAPA01 - 2.652m MLLW - 29.111m WGS-84 - USACE - RTK BASE STATION WGS-84 ELEVATION FROM OPUS SOLUTION MLLW ELEV. CALCULATED FROM TRANSECT 11 AND NRFP4 USING RTK OBSERVATIONS PID PENDING.
 225+00 TO 640+00 - NAPA02 - 3.653m MLLW - 28.241m WGS-84 - USACE - RTK BASE STATION WGS-84 ELEVATION FROM OPUS SOLUTION MLLW ELEV. CALCULATED BY INTERPOLATING ELEVATIONS BETWEEN NOAA TIDE STATIONS 941 5623 AND 941 5218 PID PENDING.
 641+00 TO 692+00 - NAPA03 - 3.553m MLLW - 28.416m WGS-84 - USACE - RTK BASE STATION WGS-84 ELEVATION FROM OPUS SOLUTION MLLW ELEV. TRANSFERRED FROM BM 5218 J 1976 VIA RTK ON 4/10/2012 PID PENDING.

Sheet Reference Number
20 of 25

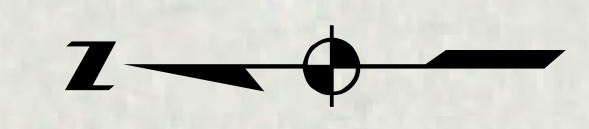
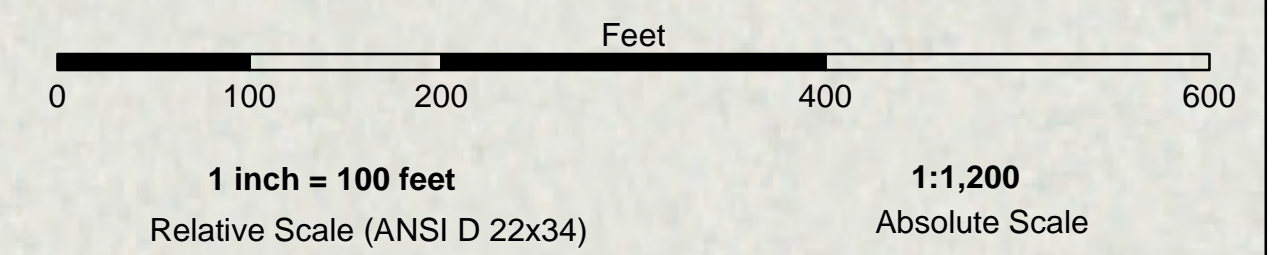
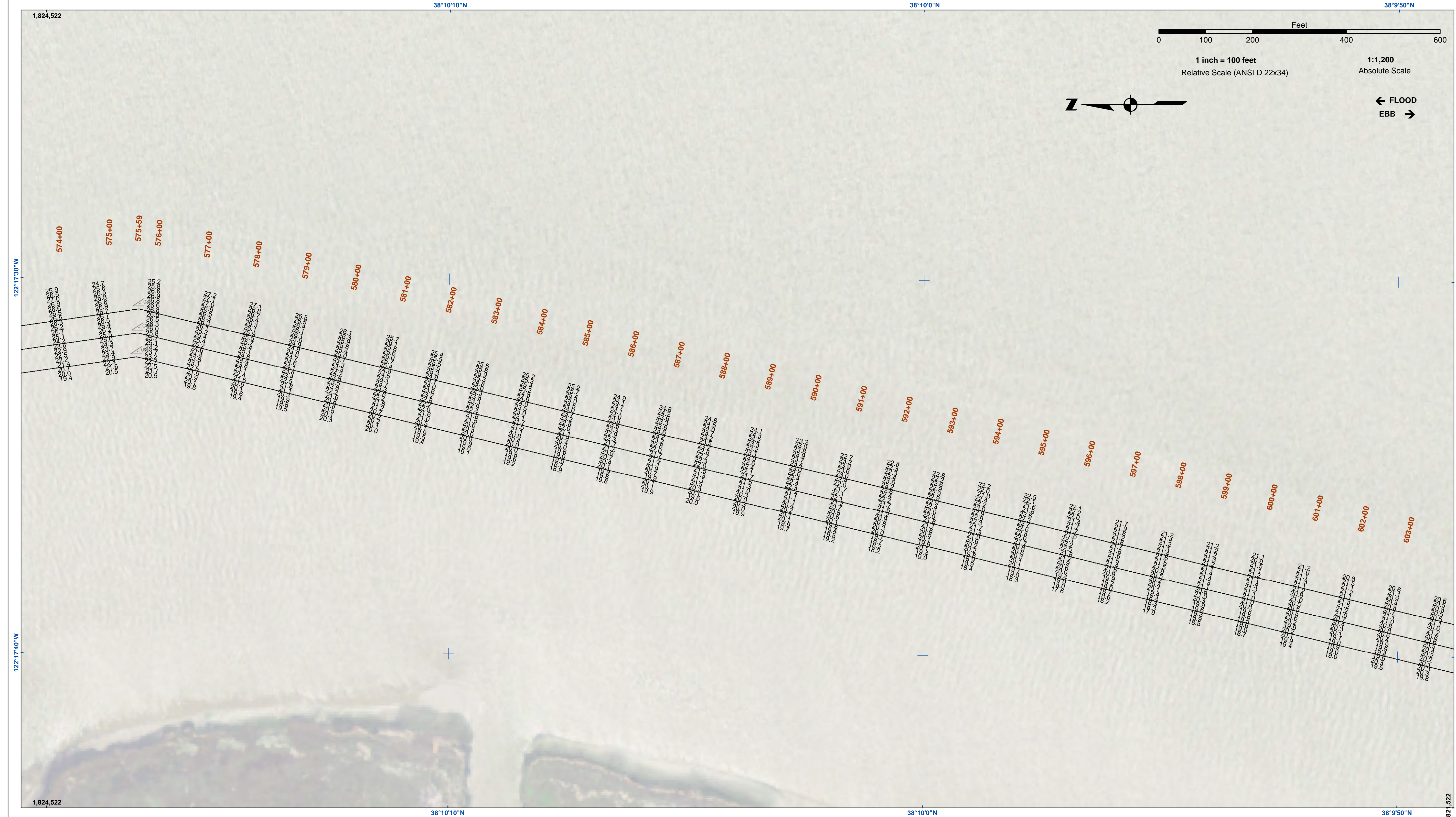

← FLOOD
EBB →

US Army Corps of Engineers
San Francisco District
450 Market Street
San Francisco, CA 94102

DISCLAIMER
The United States Government furnishes this information as a public service. It is not intended to be used for any purpose other than that for which it was prepared, and it is not to be construed as an offer of insurance or any other financial product. The user is responsible for the results of any application of the data for other than its intended purpose. The United States Government makes no warranty, expressed or implied, concerning the accuracy, completeness, or timeliness of the information furnished hereunder. The user is responsible for the results of any application of the data for other than its intended purpose. These data belong to the Government. Therefore, the recipient may not transfer these data to others without also transferring this disclaimer.

Chart Date:	Feb 05, 2024
Designed by:	PDT
Drawn by:	PDT
Checked by:	PDT
Approved:	Chief, Construction Branch
Surveyed By:	Plotted By:
LT COLONEL W. SHEBESTA	PDT
Hydro Survey Team Leader	
Recommendation:	
Chief, Hydro Survey Section	

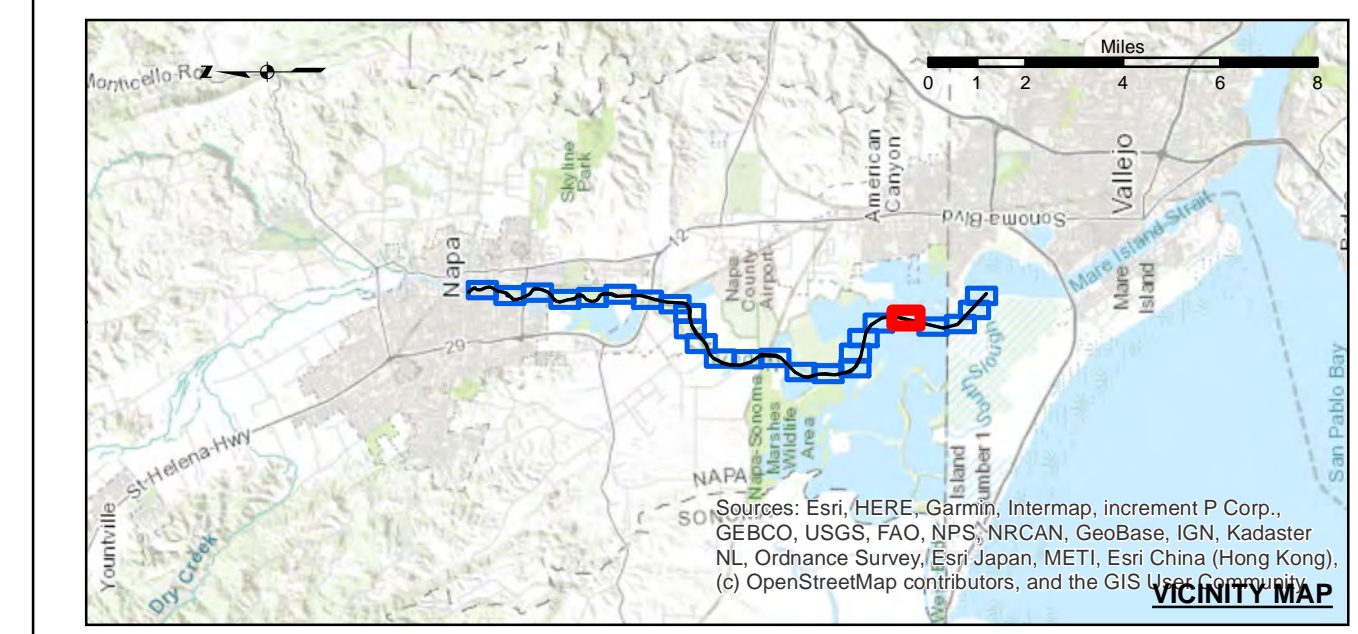

Federal Navigation Channel	Beacon, General	Contours
Shoaling Area	Obstruction Point	
Placement Area	Navigation Buoy	
Anchorage Area	Navigation Buoy	
Wreck Area	Shoalest Sounding*	
Submerged Wreck		-15
Angle Point		-14
		-13
		-12
		-11

NOTES:
HORIZONTAL COORDINATE SYSTEM:
NORTH AMERICAN DATUM OF 1983 (NAD83), PROJECTED TO THE STATE PLANE COORDINATE SYSTEM (SPCS), CALIFORNIA ZONE II. DISTANCE UNITS IN U.S. SURVEY FEET.

VERTICAL DATUM:
SOUNDINGS ARE SHOWN IN FEET AND INDICATE DEPTHS BELOW MEAN LOWER LOW WATER.

THE INFORMATION DEPICTED ON THIS MAP REPRESENTS THE RESULTS OF A SURVEY CONDUCTED ON THE DATE INDICATED AND CAN ONLY BE CONSIDERED TO REPRESENT THE GENERAL CONDITION EXISTING AT THAT TIME.

PLANE GRID, BEARING AND COORDINATES ARE BASED ON THE STATE OF CALIFORNIA COORDINATE SYSTEM, LAMBERT CONFORMAL PROJECTION, ZONE II NAD 83, CALIFORNIA, AS DESCRIBED IN SPECIAL PUBLICATION NO. 235, PUBLISHED BY NATIONAL OCEAN SURVEY. BASE MAPS ARE USDA NAIP 2010.

*SHOALEST SOUNDING PER QUARTER PER REACH

DRAWING NOT TO BE USED FOR NAVIGATION, ONLY CHANNEL CONDITION AT DATE OF SURVEY.

THE LOCATION OF ALL NAVIGATION AIDS ARE BASED ON INFORMATION PROVIDED BY THE U.S. COAST GUARD. BUOY LOCATIONS REPRESENT THE POSITION OF THE SINKER ONLY.

SURVEYED BY THE CORPS OF ENGINEERS.

SOUNDING FOR THE CHANNEL MEASURED WITH MULTIBEAM ECHOSOUNDER AND ARE SHOWN TO THE NEAREST TENTH FOOT.

SOUNDINGS ARE BASED ON THE DATUM OF MEAN LOWER LOW WATER AT THE LOCALITY.

THE PROJECT DEPTH IS 15 FROM ENTRANCE AT THE MARE ISLAND CAUSEWAY TO ASYLUM SLOUGH, THENCE 10 FEET TO HEAD OF NAVIGATION.

VERTICAL CONTROLS:
0+00 TO 175+00 - NRFP4 - 30.54ft - USACE - RTK BASE STATION TRANSECT 11 - 6.593m MLLW - USACE - MLLW LEVELED FROM 20 AND TIDAL 5 FROM TIDE STATION 941 5623 ON 3/29/2012.

176+00 TO 224+00 - NAPA01 - 2.652m MLLW - 29.11m WGS-84 - USACE - RTK BASE STATION WGS-84 ELEVATION FROM OPUS SOLUTION MLLW ELEV. CALCULATED FROM TRANSECT 11 AND NRFP4 USING RTK OBSERVATIONS PID PENDING.

225+00 TO 640+00 - NAPA02 - 3.653m MLLW - 28.241m WGS-84 - USACE - RTK BASE STATION WGS-84 ELEVATION FROM OPUS SOLUTION MLLW ELEV. CALCULATED BY INTERPOLATING ELEVATIONS BETWEEN NOAA TIDE STATIONS 941 5623 AND 941 5218 PID PENDING.

641+00 TO 692+00 - NAPA03 - 3.553m MLLW - 28.416m WGS-84 - USACE - RTK BASE STATION WGS-84 ELEVATION FROM OPUS SOLUTION MLLW ELEV. TRANSFERRED FROM BM 5218 J 1976 VIA RTK ON 4/10/2012 PID PENDING.

CALIFORNIA
NAPA COUNTY
**NAPA RIVER
LOWER NAPA
CONDITION SURVEY**
30-31 JANUARY 2024

**Sheet
Reference
Number**
21 of 25

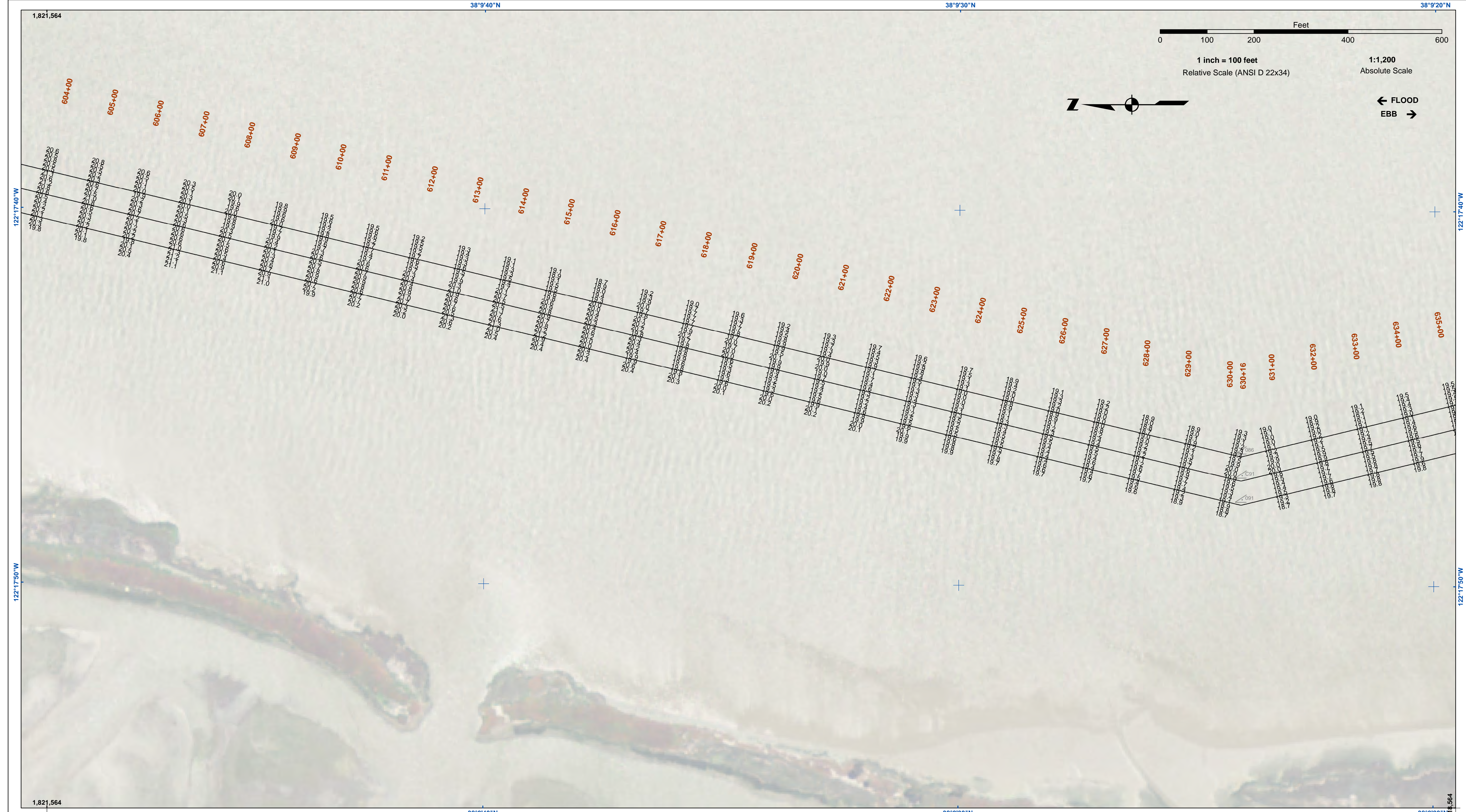

US Army Corps of Engineers
 San Francisco District
 450 Market Street
 San Francisco, CA 94102

DISCLAIMER: The United States Government furnishes this information as a public service. It is not intended to be used for any purpose other than that for which it was prepared. The user is responsible for the results of any application of the data for other than its intended purpose. The United States Government makes no warranty, expressed or implied, concerning the accuracy, completeness, or reliability of the information furnished hereunder. The user is responsible for the results of any application of the data for other than its intended purpose. These data belong to the Government. Therefore, the user is prohibited from disseminating these data to others without also transferring this disclaimer.

Prepared Under the Direction of TIMOTHY W. SHEBESTA LT Colonel, C.E., District Engineer	Chart Date: Feb 05, 2024
Submitted by: Hydro Survey Team Leader	Designed by: PDT
Recommended by: Chief, Hydro Survey Section	Drawn by: PDT
Approved by: Chief, Construction Branch	

CALIFORNIA
NAPA RIVER
 LOWER NAPA
 CONDITION SURVEY
 30-31 JANUARY 2024
 NAPA COUNTY

Sheet Reference Number
22 of 25

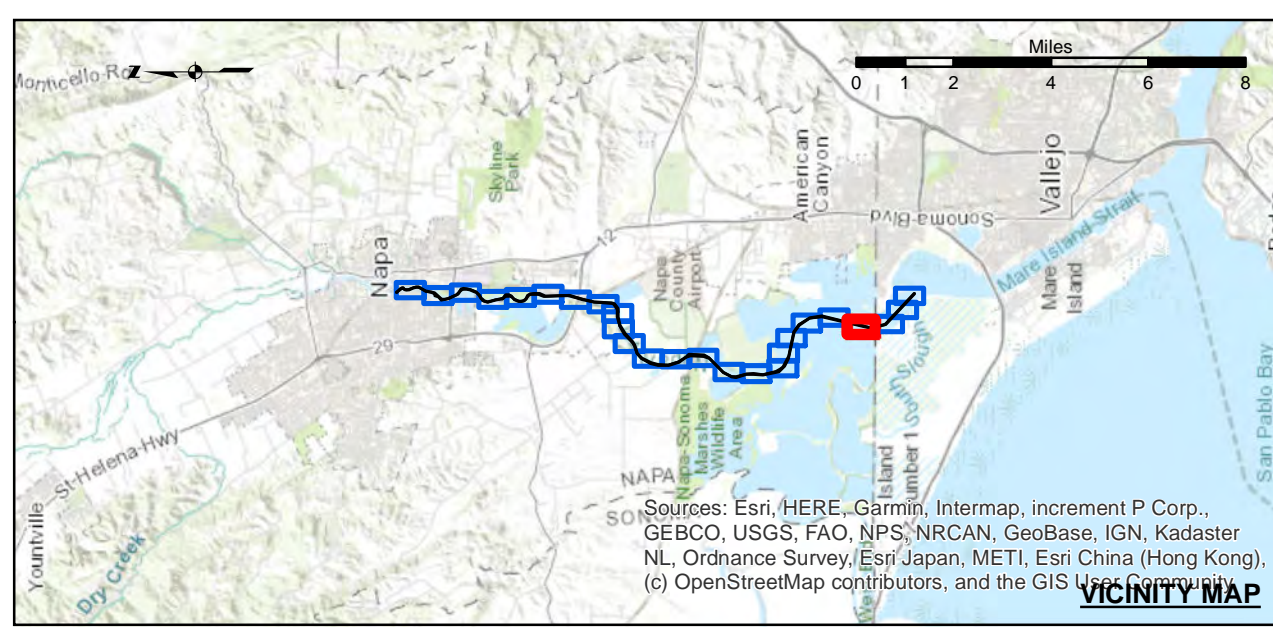

Federal Navigation Channel	Beacon, General	-15
Shoaling Area	Obstruction Point	-14
Placement Area	Navigation Buoy	-13
Anchorage Area	Navigation Buoy	-12
Wreck Area	Navigation Buoy	-11
Submerged Wreck	Shoalest Sounding*	
Angle Point		

NOTES:
 HORIZONTAL COORDINATE SYSTEM:
 NORTH AMERICAN DATUM OF 1983 (NAD83), PROJECTED TO THE STATE PLANE COORDINATE SYSTEM (SPCS), CALIFORNIA ZONE II. DISTANCE UNITS IN U.S. SURVEY FEET.
 VERTICAL DATUM:
 SOUNDINGS ARE SHOWN IN FEET AND INDICATE DEPTHS BELOW MEAN LOWER LOW WATER.
 THE INFORMATION DEPICTED ON THIS MAP REPRESENTS THE RESULTS OF A SURVEY CONDUCTED ON THE DATE INDICATED AND CAN ONLY BE CONSIDERED TO REPRESENT THE GENERAL CONDITION EXISTING AT THAT TIME.
 PLANE GRID, BEARING AND COORDINATES ARE BASED ON THE STATE OF CALIFORNIA COORDINATE SYSTEM, LAMBERT CONFORMAL PROJECTION, ZONE II NAD 83, CALIFORNIA, AS DESCRIBED IN SPECIAL PUBLICATION NO. 235, PUBLISHED BY NATIONAL OCEAN SURVEY. BASE MAPS ARE USDA NAIP 2010.
 *SHOALEST SOUNDING PER QUARTER PER REACH
 DRAWING NOT TO BE USED FOR NAVIGATION, ONLY CHANNEL CONDITION AT DATE OF SURVEY.
 THE LOCATION OF ALL NAVIGATION AIDS ARE BASED ON INFORMATION PROVIDED BY THE U.S. COAST GUARD. BUOY LOCATIONS REPRESENT THE POSITION OF THE SINKER ONLY.

SURVEYED BY THE CORPS OF ENGINEERS.
 SOUNDING FOR THE CHANNEL MEASURED WITH MULTIBEAM ECHOSOUNDER AND ARE SHOWN TO THE NEAREST TENTH FOOT.
 SOUNDINGS ARE BASED ON THE DATUM OF MEAN LOWER LOW WATER AT THE LOCALITY.
 THE PROJECT DEPTH IS 15 FROM ENTRANCE AT THE MARE ISLAND CAUSEWAY TO ASYLUM SLOUGH, THENCE 10 FEET TO HEAD OF NAVIGATION.
 VERTICAL CONTROLS:
 0+00 TO 175+00 - NRFP4 - 30.54ft - USACE - RTK BASE STATION TRANSECT 11 - 6.593m MLLW - USACE - MLLW LEVELLED FROM 20 AND TIDAL 5 FROM TIDE STATION 941 5623 ON 3/29/2012.
 176+00 TO 224+00 - NAPA01 - 2.652m MLLW - 29.111m WGS-84 - USACE - RTK BASE STATION WGS-84 ELEVATION FROM OPUS SOLUTION MLLW ELEV. CALCULATED FROM TRANSECT 11 AND NRFP4 USING RTK OBSERVATIONS PID PENDING.
 225+00 TO 640+00 - NAPA02 - 3.653m MLLW - 28.241m WGS-84 - USACE - RTK BASE STATION WGS-84 ELEVATION FROM OPUS SOLUTION MLLW ELEV. CALCULATED BY INTERPOLATING ELEVATIONS BETWEEN NOAA TIDE STATIONS 941 5623 AND 941 5218 PID PENDING.
 641+00 TO 692+00 - NAPA03 - 3.553m MLLW - 28.416m WGS-84 - USACE - RTK BASE STATION WGS-84 ELEVATION FROM OPUS SOLUTION MLLW ELEV. TRANSFERRED FROM BM 5218 J 1976 VIA RTK ON 4/10/2012 PID PENDING.

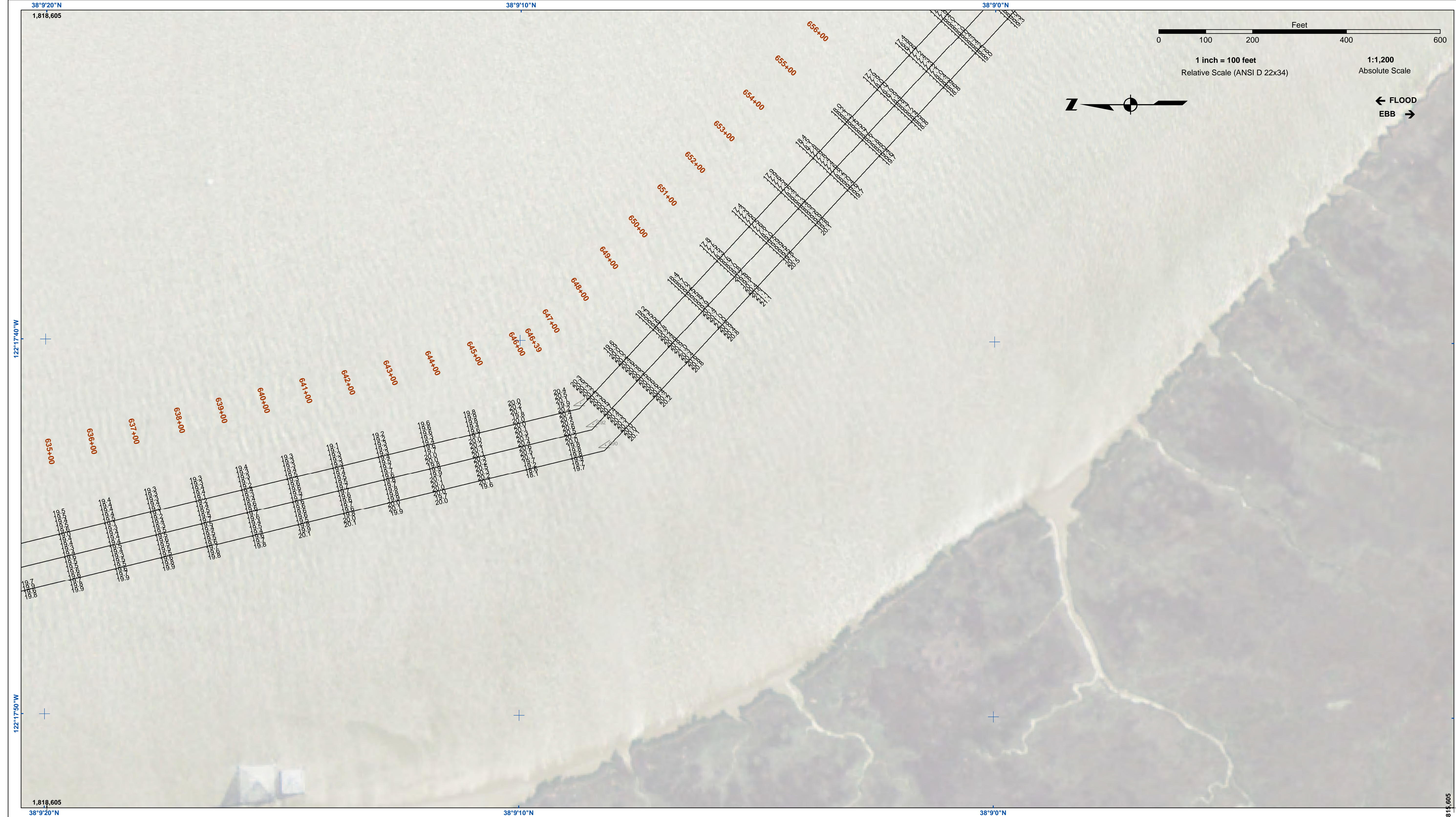

US Army Corps of Engineers
 San Francisco District
 450 Market Street
 San Francisco, CA 94102

DISCLAIMER
 The United States Government furnishes this information as a service to the public and does not warrant, express or implied, the accuracy, completeness, or reliability of the data. The user is responsible for the results of any application of the data for other than its intended purpose. The data are provided as a service to the public and are not to be used for any purpose other than that for which they were intended. The user is responsible for the results of any application of the data for other than its intended purpose. The data are provided as a service to the public and are not to be used for any purpose other than that for which they were intended. The user is responsible for the results of any application of the data for other than its intended purpose.

Prepared Under the Direction of TIMOTHY W. SHEBESTA LT Colonel, C.E., District Engineer	Surveyed By:	Chart Date:
Submitted: Hydro Survey Team Leader	Plotted By: PDT	Feb 05, 2024
Recommended: Chief, Hydro Survey Section	Checked By: PDT	Designed by:
Approved: Chief, Construction Branch	Drawn by: PDT	

CALIFORNIA
 NAPA COUNTY
**NAPA RIVER
 LOWER NAPA
 CONDITION SURVEY**
 30-31 JANUARY 2024

**Sheet
 Reference
 Number**
23 of 25

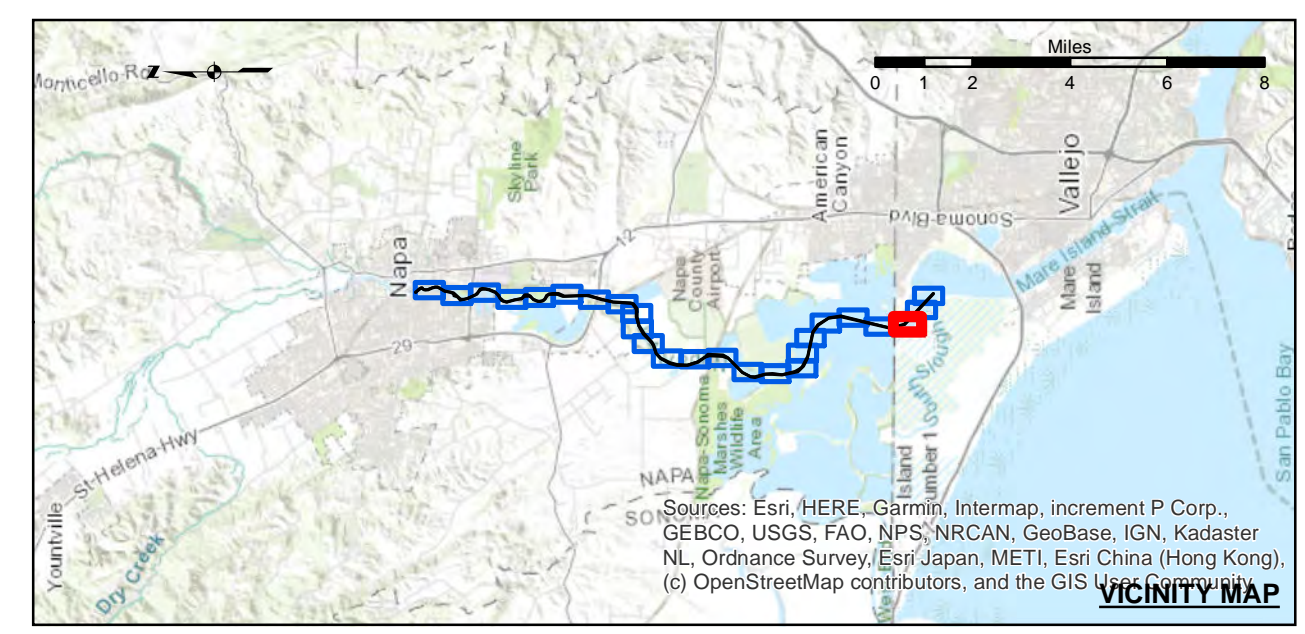

Federal Navigation Channel	Beacon, General	-15
Shoaling Area	Obstruction Point	-14
Placement Area	Navigation Buoy	-13
Anchorage Area	Navigation Buoy	-12
Wreck Area	Navigation Buoy	-11
Submerged Wreck	Shoalest Sounding*	
Angle Point		

NOTES:
 HORIZONTAL COORDINATE SYSTEM:
 NORTH AMERICAN DATUM OF 1983 (NAD83), PROJECTED TO THE STATE PLANE COORDINATE SYSTEM (SPCS), CALIFORNIA ZONE II. DISTANCE UNITS IN U.S. SURVEY FEET.

VERTICAL DATUM:
 SOUNDINGS ARE SHOWN IN FEET AND INDICATE DEPTHS BELOW MEAN LOWER LOW WATER.

THE INFORMATION DEPICTED ON THIS MAP REPRESENTS THE RESULTS OF A SURVEY CONDUCTED ON THE DATE INDICATED AND CAN ONLY BE CONSIDERED TO REPRESENT THE GENERAL CONDITION EXISTING AT THAT TIME.

PLANE GRID, BEARING AND COORDINATES ARE BASED ON THE STATE OF CALIFORNIA COORDINATE SYSTEM, LAMBERT CONFORMAL PROJECTION, ZONE II NAD 83, CALIFORNIA, AS DESCRIBED IN SPECIAL PUBLICATION NO. 235, PUBLISHED BY NATIONAL OCEAN SURVEY. BASE MAPS ARE USDA NAIP 2010.

*SHOALEST SOUNDING PER QUARTER PER REACH

DRAWING NOT TO BE USED FOR NAVIGATION, ONLY CHANNEL CONDITION AT DATE OF SURVEY.

THE LOCATION OF ALL NAVIGATION AIDS ARE BASED ON INFORMATION PROVIDED BY THE U.S. COAST GUARD. BUOY LOCATIONS REPRESENT THE POSITION OF THE SINKER ONLY.

SURVEYED BY THE CORPS OF ENGINEERS.

SOUNDING FOR THE CHANNEL MEASURED WITH MULTIBEAM ECHOSOUNDER AND ARE SHOWN TO THE NEAREST TENTH FOOT.

SOUNDINGS ARE BASED ON THE DATUM OF MEAN LOWER LOW WATER AT THE LOCALITY.

THE PROJECT DEPTH IS 15 FEET FROM ENTRANCE AT THE MARE ISLAND CAUSEWAY TO ASYLUM SLOUGH, THENCE 10 FEET TO HEAD OF NAVIGATION.

VERTICAL CONTROLS:
 0+00 TO 175+00 - NRFP4 - 30.54ft - USACE - RTK BASE STATION TRANSECT 11 - 6.593m MLLW - USACE - MLLW LEVELED FROM 20 AND TIDAL 5 FROM TIDE STATION 941 5623 ON 3/29/2012.

176+00 TO 224+00 - NAPANR01 - 2.652m MLLW - 29.111m WGS-84 - USACE - RTK BASE STATION WGS-84 ELEVATION FROM OPUS SOLUTION MLLW ELEV. CALCULATED BY INTERPOLATING ELEVATIONS BETWEEN NOAA TIDE STATIONS 941 5623 AND 941 5218 PID PENDING.

225+00 TO 640+00 - NAPANR02 - 3.653m MLLW - 28.241m WGS-84 - USACE - RTK BASE STATION WGS-84 ELEVATION FROM OPUS SOLUTION MLLW ELEV. CALCULATED BY INTERPOLATING ELEVATIONS BETWEEN NOAA TIDE STATIONS 941 5623 AND 941 5218 PID PENDING.

641+00 TO 692+00 - NAPANR03 - 3.553m MLLW - 28.416m WGS-84 - USACE - RTK BASE STATION WGS-84 ELEVATION FROM OPUS SOLUTION MLLW ELEV. TRANSFERRED FROM BM 5218 J 1976 VIA RTK ON 4/10/2012 PID PENDING.

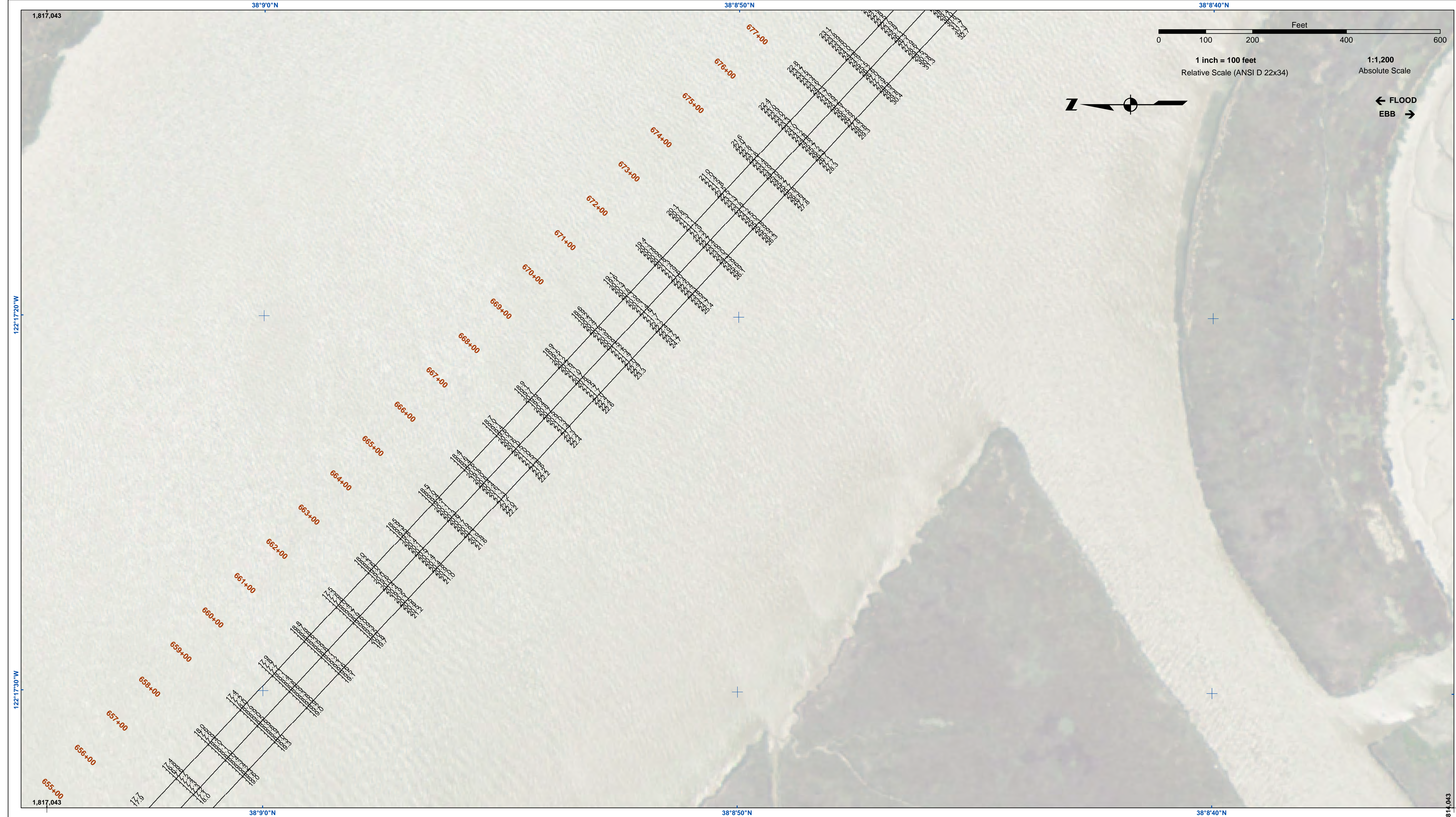

US Army Corps of Engineers
 San Francisco District
 450 Market Street
 San Francisco, CA 94102

DISCLAIMER
 The United States Government furnishes this information as a public service. It is not intended to be used for any purpose other than that intended by the Government. The user is responsible for the results of any application of the data for other than the intended purpose. The United States Government makes no warranty, expressed or implied, concerning the accuracy, completeness, or reliability of the information furnished hereunder. The user shall assume all liability whatsoever to any person by reason of any use of the information furnished hereunder. These data belong to the Government. Therefore, the recipient may not transfer these data to others without also transferring this disclaimer.

Prepared Under the Direction of	Chart Date:
LT COLONEL W. SHEBESTA	Feb 05, 2024
Submittal:	Designed by:
Hydro Survey Team Leader	PDT
Recommendation:	Checked by:
Chief, Hydro Survey Section	PDT
Approved:	Drawn by:
Chief, Construction Branch	PDT

CALIFORNIA
 NAPA COUNTY
**NAPA RIVER
 LOWER NAPA
 CONDITION SURVEY**
 30-31 JANUARY 2024

**Sheet
 Reference
 Number**
24 of 25

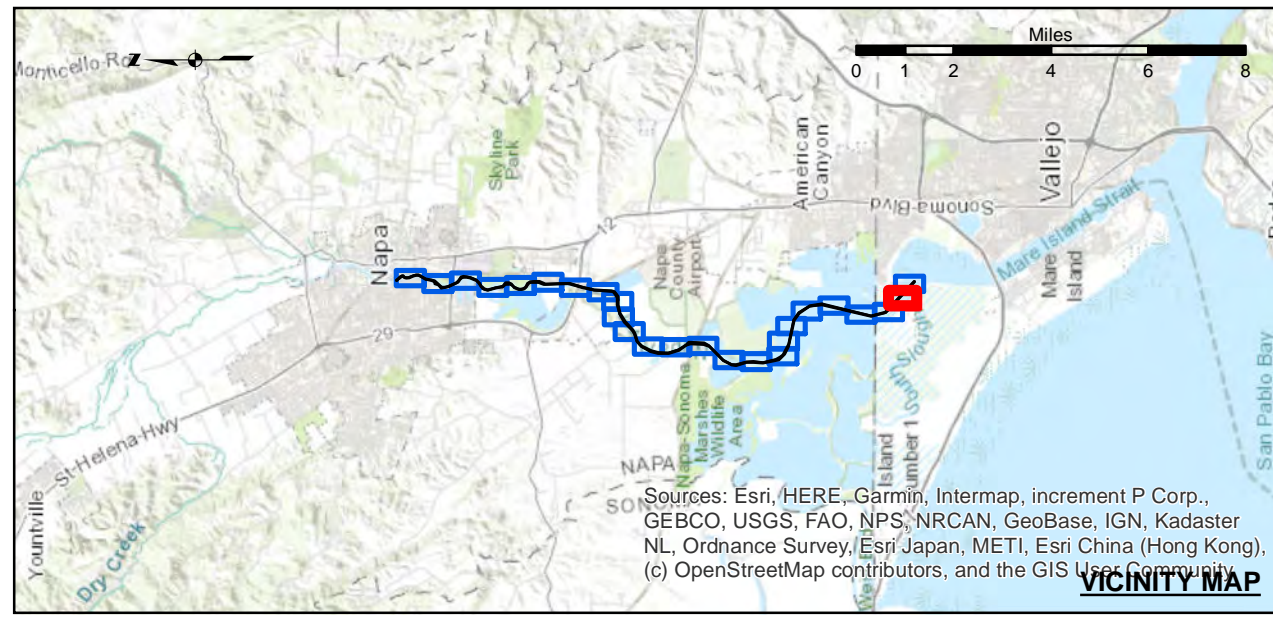

Federal Navigation Channel	Beacon, General	Contours -15
Shoaling Area	Obstruction Point	Contours -14
Placement Area	Navigation Buoy	Contours -13
Anchorage Area	Navigation Buoy	Contours -12
Wreck Area	Navigation Buoy	Contours -11
Submerged Wreck	Shoalest Sounding*	
Angle Point		

NOTES:
 HORIZONTAL COORDINATE SYSTEM:
 NORTH AMERICAN DATUM OF 1983 (NAD83), PROJECTED TO THE STATE PLANE COORDINATE SYSTEM (SPCS), CALIFORNIA ZONE II. DISTANCE UNITS IN U.S. SURVEY FEET.
 VERTICAL DATUM:
 SOUNDINGS ARE SHOWN IN FEET AND INDICATE DEPTHS BELOW MEAN LOWER LOW WATER.
 THE INFORMATION DEPICTED ON THIS MAP REPRESENTS THE RESULTS OF A SURVEY CONDUCTED ON THE DATE INDICATED AND CAN ONLY BE CONSIDERED TO REPRESENT THE GENERAL CONDITION EXISTING AT THAT TIME.
 PLANE GRID, BEARING AND COORDINATES ARE BASED ON THE STATE OF CALIFORNIA COORDINATE SYSTEM, LAMBERT CONFORMAL PROJECTION, ZONE II NAD 83, CALIFORNIA, AS DESCRIBED IN SPECIAL PUBLICATION NO. 235, PUBLISHED BY NATIONAL OCEAN SURVEY. BASE MAPS ARE USDA NAIP 2010.
 *SHOALEST SOUNDING PER QUARTER PER REACH
 DRAWING NOT TO BE USED FOR NAVIGATION, ONLY CHANNEL CONDITION AT DATE OF SURVEY.
 THE LOCATION OF ALL NAVIGATION AIDS ARE BASED ON INFORMATION PROVIDED BY THE U.S. COAST GUARD. BUOY LOCATIONS REPRESENT THE POSITION OF THE SINKER ONLY.

SURVEYED BY THE CORPS OF ENGINEERS.
 SOUNDING FOR THE CHANNEL MEASURED WITH MULTIBEAM ECHOSOUNDER AND ARE SHOWN TO THE NEAREST TENTH FOOT.
 SOUNDINGS ARE BASED ON THE DATUM OF MEAN LOWER LOW WATER AT THE LOCALITY.
 THE PROJECT DEPTH IS 15 FROM ENTRANCE AT THE MARE ISLAND CAUSEWAY TO ASYLUM SLOUGH, THENCE 10 FEET TO HEAD OF NAVIGATION.
 VERTICAL CONTROLS:
 0+00 TO 175+00 - NRFP4 - 30.54ft - USACE - RTK BASE STATION TRANSCECT 11 - 6.593m MLLW - USACE - MLLW LEVELED FROM 20 AND TIDAL 5 FROM TIDE STATION 941 5623 ON 3/29/2012.
 176+00 TO 224+00 - NAPAR01 - 2.652m MLLW, -29.111m WGS-84 - USACE - RTK BASE STATION WGS-84 ELEVATION FROM OPUS SOLUTION MLLW ELEV. CALCULATED BY INTERPOLATING ELEVATIONS BETWEEN NOAA TIDE STATIONS 941 5623 AND 941 5218 PID PENDING.
 225+00 TO 640+00 - NAPAR02 - 3.653m MLLW -28.241m WGS-84 - USACE - RTK BASE STATION WGS-84 ELEVATION FROM OPUS SOLUTION MLLW ELEV. CALCULATED BY INTERPOLATING ELEVATIONS BETWEEN NOAA TIDE STATIONS 941 5623 AND 941 5218 PID PENDING.
 641+00 TO 692+00 - NAPAR03 - 3.553m MLLW -28.416m WGS-84 - USACE - RTK BASE STATION WGS-84 ELEVATION FROM OPUS SOLUTION MLLW ELEV. TRANSFERRED FROM BM 5218 J 1976 VIA RTK ON 4/10/2012 PID PENDING.

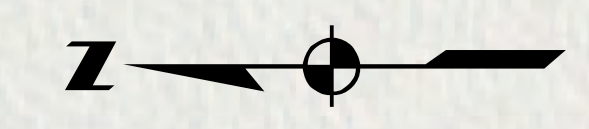
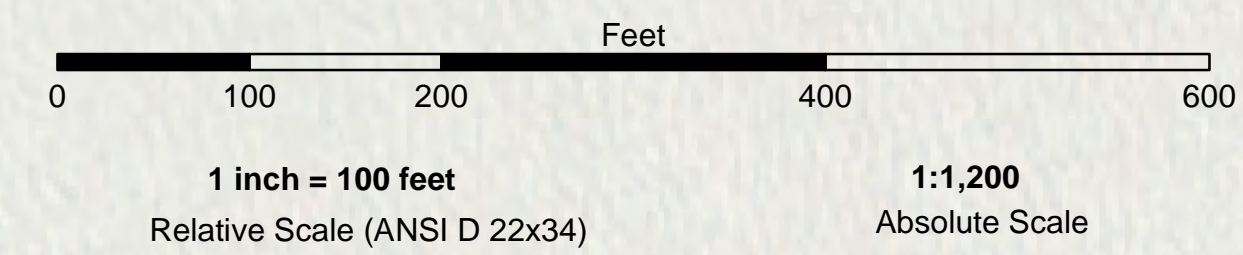
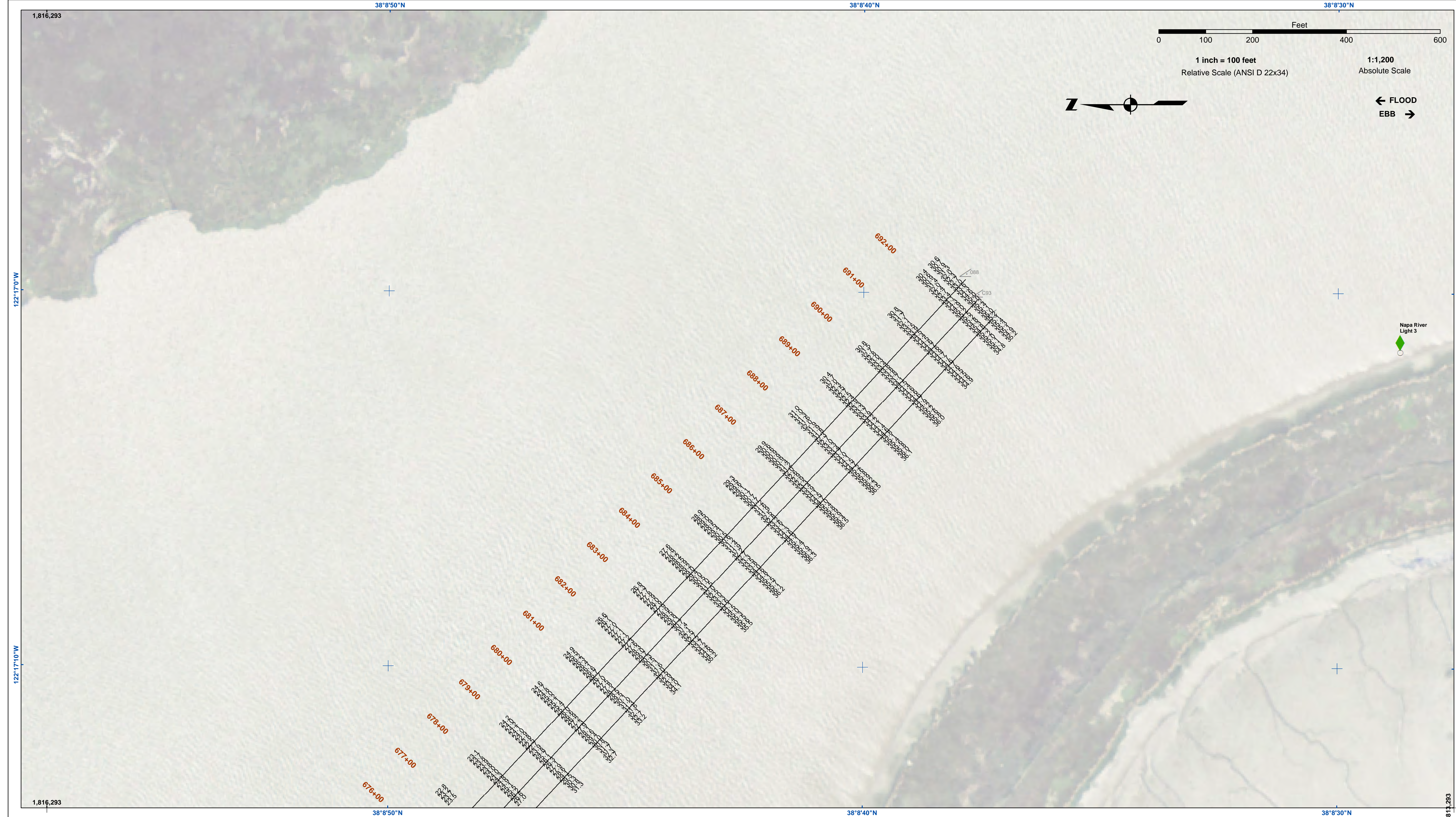

← FLOOD
EBB →

US Army Corps of Engineers
San Francisco District
450 Market Street
San Francisco, CA 94102

DISCLAIMER
The United States Government furnishes this information as a public service. It is not intended to be used for any purpose other than that intended by the Government. The user is responsible for the results of any application of the data for other than the intended purpose. The United States Government makes no warranty, expressed or implied, concerning the accuracy, completeness, or reliability of the information furnished hereunder. The user is responsible for the results of any application of the data for other than the intended purpose. These data belong to the Government. Therefore, the user is not to disseminate, reproduce, or otherwise use these data for other than the intended purpose. The recipient may not transfer these data to others without also transferring this Disclaimer.

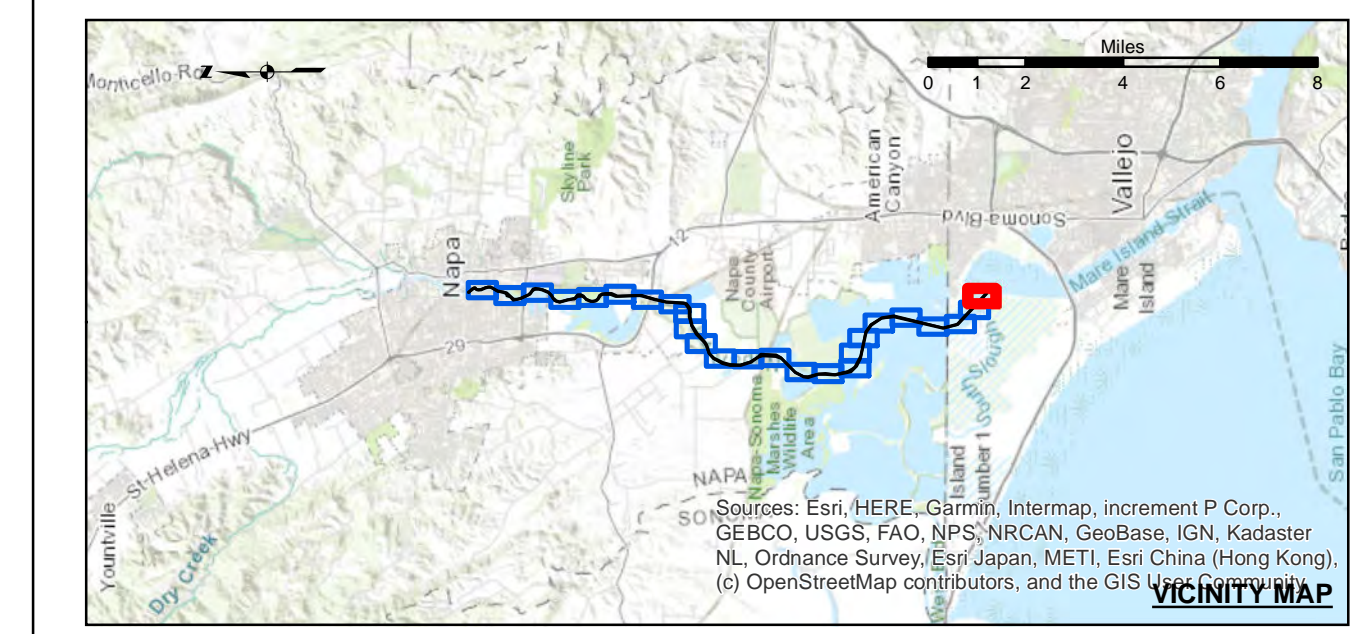

Federal Navigation Channel	Beacon, General	-15
Shoaling Area	Obstruction Point	-14
Placement Area	Navigation Buoy	-13
Anchorage Area	Navigation Buoy	-12
Wreck Area	Navigation Buoy	-11
Submerged Wreck	Shoalest Sounding*	
Angle Point		

NOTES:
HORIZONTAL COORDINATE SYSTEM:
NORTH AMERICAN DATUM OF 1983 (NAD83), PROJECTED TO THE STATE PLANE COORDINATE SYSTEM (SPCS), CALIFORNIA ZONE II. DISTANCE UNITS IN U.S. SURVEY FEET.

VERTICAL DATUM:
SOUNDINGS ARE SHOWN IN FEET AND INDICATE DEPTHS BELOW MEAN LOWER LOW WATER.

THE INFORMATION DEPICTED ON THIS MAP REPRESENTS THE RESULTS OF A SURVEY CONDUCTED ON THE DATE INDICATED AND CAN ONLY BE CONSIDERED TO REPRESENT THE GENERAL CONDITION EXISTING AT THAT TIME.

PLANE GRID, BEARING AND COORDINATES ARE BASED ON THE STATE OF CALIFORNIA COORDINATE SYSTEM, LAMBERT CONFORMAL PROJECTION, ZONE II NAD 83, CALIFORNIA, AS DESCRIBED IN SPECIAL PUBLICATION NO. 235, PUBLISHED BY NATIONAL OCEAN SURVEY. BASE MAPS ARE USDA NAIP 2010.

*SHOALEST SOUNDING PER QUARTER PER REACH

DRAWING NOT TO BE USED FOR NAVIGATION, ONLY CHANNEL CONDITION AT DATE OF SURVEY.

THE LOCATION OF ALL NAVIGATION AIDS ARE BASED ON INFORMATION PROVIDED BY THE U.S. COAST GUARD. BUOY LOCATIONS REPRESENT THE POSITION OF THE SINKER ONLY.

SURVEYED BY THE CORPS OF ENGINEERS.

SOUNDING FOR THE CHANNEL MEASURED WITH MULTIBEAM ECHOSOUNDER AND ARE SHOWN TO THE NEAREST TENTH FOOT.

SOUNDINGS ARE BASED ON THE DATUM OF MEAN LOWER LOW WATER AT THE LOCALITY.

THE PROJECT DEPTH IS 15 FEET FROM ENTRANCE AT THE MARE ISLAND CAUSEWAY TO ASYLUM SLOUGH, THENCE 10 FEET TO HEAD OF NAVIGATION.

VERTICAL CONTROLS:
0+00 TO 175+00 - NRFP4 - 30.54ft - USACE - RTK BASE STATION TRANSECT 11 - 6.593m MLLW - USACE - MLLW LEVELED FROM 20 AND TIDAL 5 FROM TIDE STATION 941 5623 ON 3/29/2012.

176+00 TO 224+00 - NAPAR01 - 2.652m MLLW - 29.111m WGS-84 - USACE - RTK BASE STATION WGS-84 ELEVATION FROM OPUS SOLUTION MLLW ELEV. CALCULATED BY INTERPOLATING ELEVATIONS BETWEEN NOAA TIDE STATIONS 941 5623 AND 941 5218 PID PENDING.

225+00 TO 640+00 - NAPAR02 - 3.653m MLLW - 28.241m WGS-84 - USACE - RTK BASE STATION WGS-84 ELEVATION FROM OPUS SOLUTION MLLW ELEV. CALCULATED BY INTERPOLATING ELEVATIONS BETWEEN NOAA TIDE STATIONS 941 5623 AND 941 5218 PID PENDING.

641+00 TO 692+00 - NAPAR03 - 3.553m MLLW - 28.416m WGS-84 - USACE - RTK BASE STATION WGS-84 ELEVATION FROM OPUS SOLUTION MLLW ELEV. TRANSFERRED FROM BM 5218 J 1976 VIA RTK ON 4/10/2012 PID PENDING.

Chart Date:	Feb 05, 2024
Designed by:	PDT
Plotted by:	PDT
Checked by:	PDT
Drawn by:	PDT

CALIFORNIA
NAPA COUNTY
NAPA RIVER
LOWER NAPA
CONDITION SURVEY
30-31 JANUARY 2024

Sheet
Reference
Number
25 of 25