

Angle Point	Easting	Northing
01	5744730.44	2188267.07
02	5746053.05	2189236.75
03	5746208.34	2189220.71
04	5746292.32	2189126.69
05	5746347.28	2188955.67
06	5746229.14	2187718.40
07	5746113.05	2187332.43
08	5745576.36	2186366.59
09	5745681.26	2186308.31
10	5745933.62	2186763.61
11	5745930.76	2186796.50
12	5746305.69	2187473.23
13	5746485.30	2189354.27
14	5746243.85	2189624.61
15	5744612.19	2188428.36
C1	5744671.30	2188347.71
C2	5746148.59	2189431.30
C3	5746409.74	2189085.73
C4	5746320.29	2188146.52
C5	5746320.29	2188146.52
C6	5746257.75	2187489.89
C7	5745620.55	2186342.55

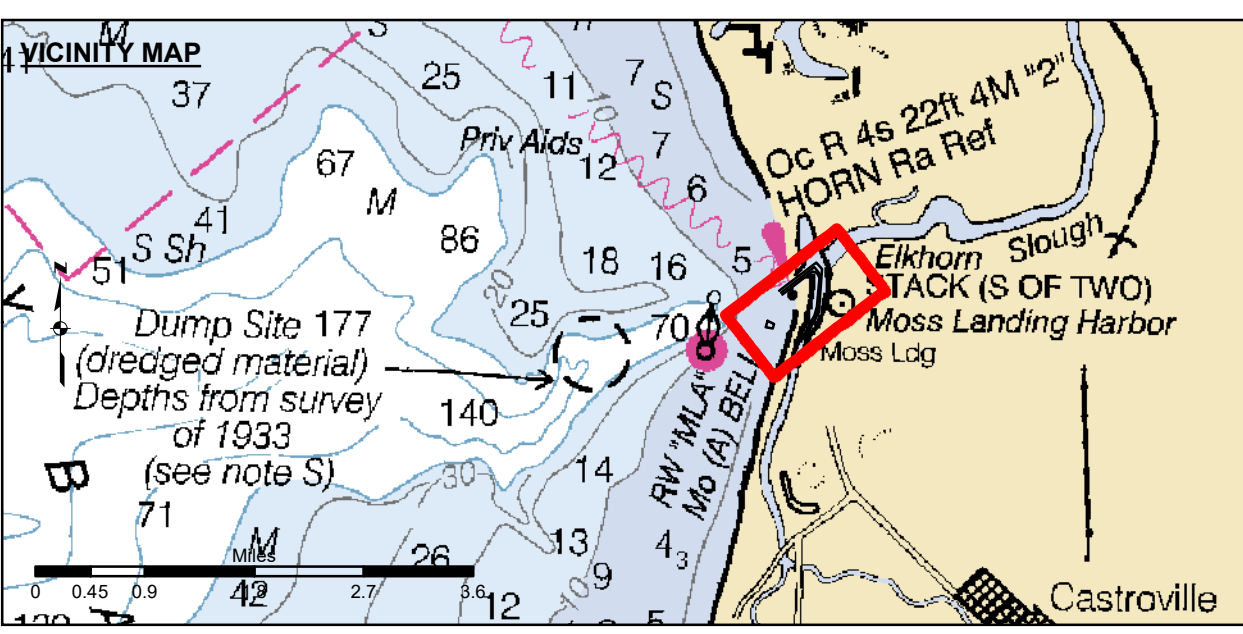

DISCLAIMER
 The United States Government furnishes this information for your use only. It is not intended for navigation. The user is responsible for the results of any application of the data for other than its intended purpose. The user is responsible for the results of any application of the data for other than its intended purpose. The user is responsible for the results of any application of the data for other than its intended purpose.

Prepared Under the Direction of	Chart Date:
LT COLONEL W. SHEBESTA	Feb 14, 2024
Submitted:	Designed by:
Hydro Survey Team Leader	PDT
Recommended:	Checked by:
Chief, Hydro Survey Section	PDT
Approved:	Drawn by:
Chief, Construction Branch	PDT



Federal Navigation Channel	Beacon, General	Contours
Shoaling Area	Obstruction Point	
Placement Area	Navigation Buoy	
Anchorage Area	Navigation Buoy	
Wreck Area	Shoalest Sounding*	
Submerged Wreck		-15
Angle Point		-14
		-13
		-12
		-11

NOTES:
 DRAWING NOT TO BE USED FOR NAVIGATION. ONLY CHANNEL CONDITION AT DATE OF SURVEY. SOUNDINGS ARE BASED ON THE DATUM OF MEAN LOWER LOW WATER AT THE LOCALITY. BASE MAPS ARE USDA NAIP 2010.
 PLANE GRID, BEARING AND COORDINATES ARE BASED ON THE STATE OF CALIFORNIA COORDINATE SYSTEM, LAMBERT CONFORMAL PROJECTION, ZONE IV NAD 83, CALIFORNIA, AS DESCRIBED IN SPECIAL PUBLICATION NO. 235, PUBLISHED BY NATIONAL OCEAN SURVEY.
 THE PROJECT DEPTH IS 15 FEET AT M.L.L.W.
 VERTICAL CONTROL: BENCHMARK, MLLW ELEV. BM 3623 A 1976 NOS DISK, 8.46 MLLW PUBLICATION DATE: 1/6/2007 TIDE GAUGE LOCATION: OLD HWY 1 BRIDGE ABUTMENT
 HORIZONTAL CONTROL: DGPS BEACON.
 SURVEYED BY THE CORPS OF ENGINEERS.
 *SHOALEST SOUNDING PER QUARTER PER REACH

CALIFORNIA
 MONTEREY COUNTY
**MOSS LANDING
 CONDITION SURVEY
 3-4 JANUARY 2024**

**Sheet
 Reference
 Number
 1 of 1**