

PRELIMINARY ISSUE
THIS PLAN ISSUED FOR
ADVANCE INFORMATION ONLY

Angle Point	Easting	Northing
01	5744730.44	2188267.07
02	5746053.05	2189236.75
03	5746208.34	2189220.71
04	5746292.32	2189126.69
05	5746347.28	2188955.67
06	5746229.14	2187718.40
07	5748113.05	2187332.43
08	5745576.36	2186366.59
09	5745681.26	2186308.31
10	5745933.62	2186763.61
11	5745320.76	2186798.50
12	5746305.89	2187473.23
13	5746485.30	2189354.27
14	5746243.85	2189624.61
15	5744612.19	2188428.36
C1	5744671.30	2188347.71
C2	5746148.59	2189431.30
C3	5746409.74	2189085.73
C4	5746320.29	2188146.52
C5	5746320.29	2188146.52
C6	5746257.75	2187489.89
C7	5745620.55	2186342.55

US Army Corps of Engineers
San Francisco District
450 Golden Gate
San Francisco, CA 94102

DISCLAIMER
The United States Government furnishes access to this information for the purpose of understanding that the US Government makes no warranty, expressed or implied concerning the accuracy, completeness, or timeliness of the data. The user is responsible for the results of any application of the data for other than its intended purpose. The user is responsible for the results of any application of the data for other than its intended purpose. The user is responsible for the results of any application of the data for other than its intended purpose.

Prepared Under the Direction of	Chart Date	Nov 01, 2022
LT COLONEL C.E. DISTRICT ENGINEER	Designed by:	
Hydro Survey Team Leader	Plotted By:	PDT
Chief, Hydro Survey Section	Checked By:	PDT
Chief, Construction Branch	Drawn by:	PDT

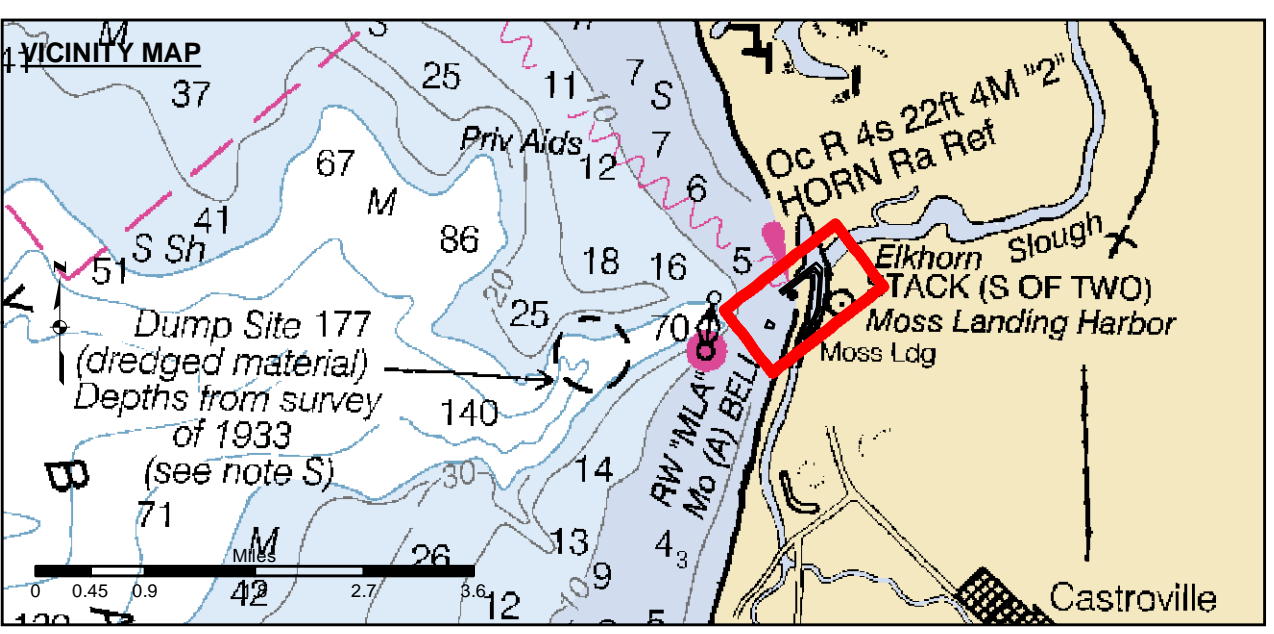

Federal Navigation Channel	Beacon, General	Contours
Shoaling Area	Obstruction Point	
Placement Area	Navigation Buoy	-15
Anchorage Area	Navigation Buoy	-14
Wreck Area	Shoalest Sounding*	-13
Submerged Wreck		-12
Angle Point		-11

NOTES:
DRAWING NOT TO BE USED FOR NAVIGATION. ONLY CHANNEL CONDITION AT DATE OF SURVEY.
THE LOCATION OF ALL NAVIGATION AIDS ARE BASED ON INFORMATION PROVIDED BY THE U.S. COAST GUARD. BUOY LOCATIONS REPRESENT THE POSITION OF THE SINKER ONLY.
INFORMATION DEPICTED ON THIS MAP REPRESENTS THE RESULTS OF SURVEYS MADE ON THE DATES INDICATED AND CAN ONLY BE CONSIDERED AS INDICATING THE GENERAL CONDITIONS AT THAT TIME.
SURVEYED BY THE CORPS OF ENGINEERS.
*SHOALEST SOUNDING PER QUARTER PER REACH

SOUNDINGS WERE TAKEN BY FATHOMETER AND ARE SHOWN TO THE NEAREST TENTH OF A FOOT. SOUNDINGS ARE BASED ON THE DATUM OF MEAN LOWER LOW WATER AT THE LOCALITY. BASE MAPS ARE USDA NAIP 2010.
PLANE GRID, BEARING AND COORDINATES ARE BASED ON THE STATE OF CALIFORNIA COORDINATE SYSTEM, LAMBERT CONFORMAL PROJECTION, ZONE IV NAD 83, CALIFORNIA, AS DESCRIBED IN SPECIAL PUBLICATION NO. 235, PUBLISHED BY NATIONAL OCEAN SURVEY.
THE PROJECT DEPTH IS 15 FEET AT M.L.L.W.
VERTICAL CONTROL:
BENCHMARK: MLLW ELEV.
BM 3623 A 1976 NOS DISK, 8.46 MLLW
PUBLICATION DATE: 1/6/2007
TIDE GAUGE LOCATION: OLD HWY 1 BRIDGE ABUTMENT
HORIZONTAL CONTROL:
DGPS BEACON.

CALIFORNIA
MONTEREY COUNTY
MOSS LANDING
CONDITION SURVEY
27 OCTOBER 2022
Sheet Reference Number
1 of 1