

NAD 1983 CENTERLINE ANGLE POINTS

∠ PT	X	Y
C1	6026179.8786	2110456.6847
C2	6036179.5786	2109609.6847
C3	6041408.1786	2109165.6847

NAD 1983 CHANNEL ANGLE POINTS

∠ PT	X	Y
1	6026357.7786	2112557.2847
2	6029385.6786	2110686.9847
3	6038879.2786	2109882.6847
4	6040133.2786	2109936.7847
5	6040810.9886	2109821.1847
6	6041454.6986	2109766.6547
7	6041317.3786	2107991.8847
8	6040818.7786	2107851.7847
9	6039810.7786	2107726.3847
10	6039283.0786	2107421.5847
11	6038409.3786	2107473.7847
12	6037306.8786	2108179.3847
13	6036137.3786	2109111.4847
14	6029341.1786	2109687.1847
15	6026005.0786	2108394.1847

**PRELIMINARY ISSUE**  
THIS PLAN ISSUED FOR  
ADVANCE INFORMATION ONLY

**US Army Corps of Engineers**  
San Francisco District  
1455 Market Street  
San Francisco, CA 94103

**DISCLAIMER**  
The United States Government furnishes this information as a service to the public and does not warrant, express or implied, the accuracy, completeness, or reliability of the information. The user assumes all responsibility for the use of the information. The United States Government shall not be liable for any damages, including consequential damages, arising from the use of the information. This information is provided for informational purposes only and is not intended for navigation. The user should consult the appropriate nautical charts and other navigational aids for the most current information. The information is provided as is and without any warranty of any kind, express or implied. The user assumes all responsibility for the use of the information. The United States Government shall not be liable for any damages, including consequential damages, arising from the use of the information. This information is provided for informational purposes only and is not intended for navigation. The user should consult the appropriate nautical charts and other navigational aids for the most current information. The information is provided as is and without any warranty of any kind, express or implied. The user assumes all responsibility for the use of the information.

Prepared Under the Direction of <b>KEVIN P. ARNETT</b> LT Colonel, C.E., District Engineer	Chart Date: Dec 19, 2022
Submitted by: Hydro Survey Team Leader	Designed by: PDT
Recommended by: Chief, Hydro Survey Section	Plotted by: PDT
Approved by: Chief, Construction Branch	Checked by: PDT
	Drawn by: PDT

CALIFORNIA  
**ALAMEDA COUNTY**  
**ALAMEDA NAVAL AIR STATION**  
CONDITION SURVEY  
1-2 NOVEMBER 2022

**Sheet Reference Number**  
1 of 3

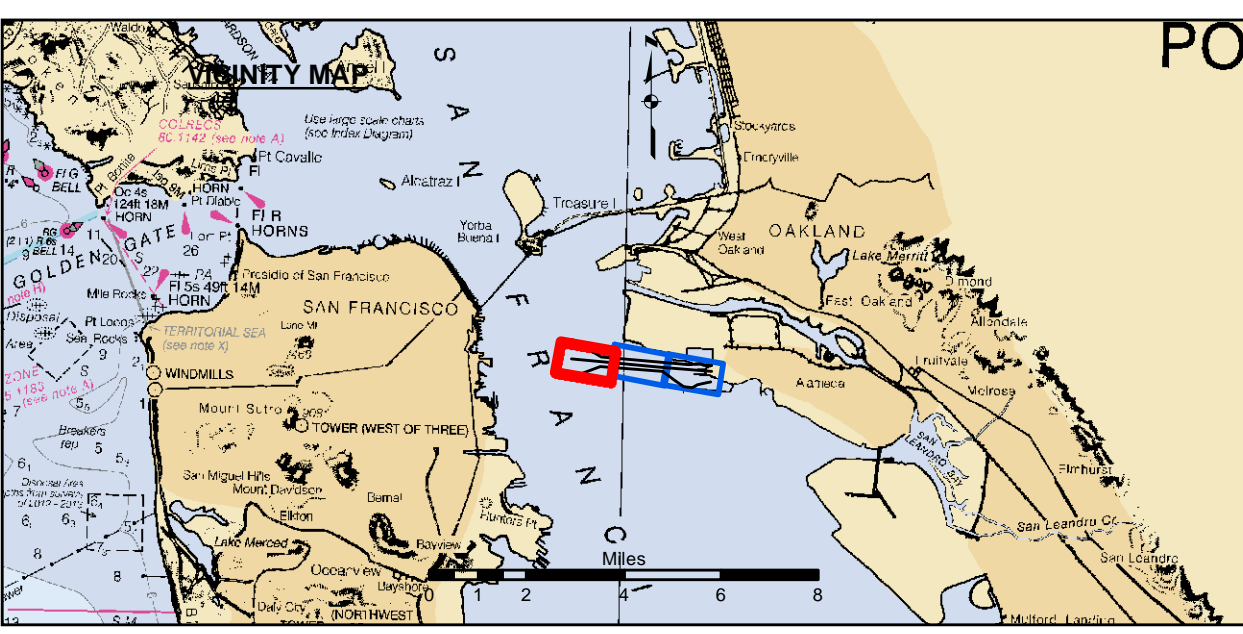

- |                            |                    |                      |
|----------------------------|--------------------|----------------------|
| Federal Navigation Channel | Beacon, General    | <b>Contour Lines</b> |
| Shoaling Area              | Obstruction Point  | -37                  |
| Placement Area             | Navigation Buoy    | -36                  |
| Anchorage Area             | Navigation Buoy    | -35                  |
| Wreck Area                 | Shoalest Sounding* | -34                  |
| Submerged Wreck            |                    | -33                  |
| Angle Point                |                    |                      |

**NOTES:**  
HORIZONTAL COORDINATE SYSTEM:  
NORTH AMERICAN DATUM OF 1983 (NAD83), PROJECTED TO THE STATE PLANE COORDINATE SYSTEM (SPCS), CALIFORNIA ZONE III. DISTANCE UNITS IN U.S. SURVEY FEET.  
VERTICAL DATUM:  
SOUNDINGS ARE SHOWN IN FEET AND INDICATE DEPTHS BELOW MEAN LOWER LOW WATER.  
BASE MAPS ARE USDA NAIP 2010.  
THE INFORMATION DEPICTED ON THIS MAP REPRESENTS THE RESULTS OF A SURVEY CONDUCTED ON THE DATE INDICATED AND CAN ONLY BE CONSIDERED TO REPRESENT THE GENERAL CONDITION EXISTING AT THAT TIME.  
\*SHOALEST SOUNDING PER QUARTER PER REACH

DRAWING NOT TO BE USED FOR NAVIGATION.  
ONLY CHANNEL CONDITION AT DATE OF SURVEY.  
THE LOCATION OF ALL NAVIGATION AIDS ARE BASED ON INFORMATION PROVIDED BY THE U.S. COAST GUARD BUOY LOCATION REPRESENT THE POSITION OF THE SINKER ONLY.  
SURVEYED BY THE CORPS OF ENGINEERS.  
BASE MAPS ARE USDA NAIP 2010.  
SOUNDINGS WERE TAKEN BY FATHOMETER AND ARE SHOWN TO THE NEAREST TENTH OF A FOOT.  
SOUNDINGS ARE BASED ON THE DATUM OF MEAN LOWER LOW WATER AT THE LOCALITY.  
THE PROJECT DEPTH IS 37 FT. AT MLLW.  
VERTICAL CONTROL:  
PRIMARY BENCHMARK: 941 4750 TIDAL 8  
PID: HT0890  
MLLW: 12.40 FT. (NAVD88 + 0.23 FT.)  
TIDAL EPOCH: 1983-2001  
NOAA ONLINE TIDES @ 9414750 ALAMEDA, CA.  
TIDE DATA LOCATED AT:  
[http://tidesandcurrents.noaa.gov/data\\_menu.shtml?stn=9414750](http://tidesandcurrents.noaa.gov/data_menu.shtml?stn=9414750) Alameda, CA>Type=Tide Data  
HORIZONTAL GPS CONTROL: COAST GUARD D-BEACON.

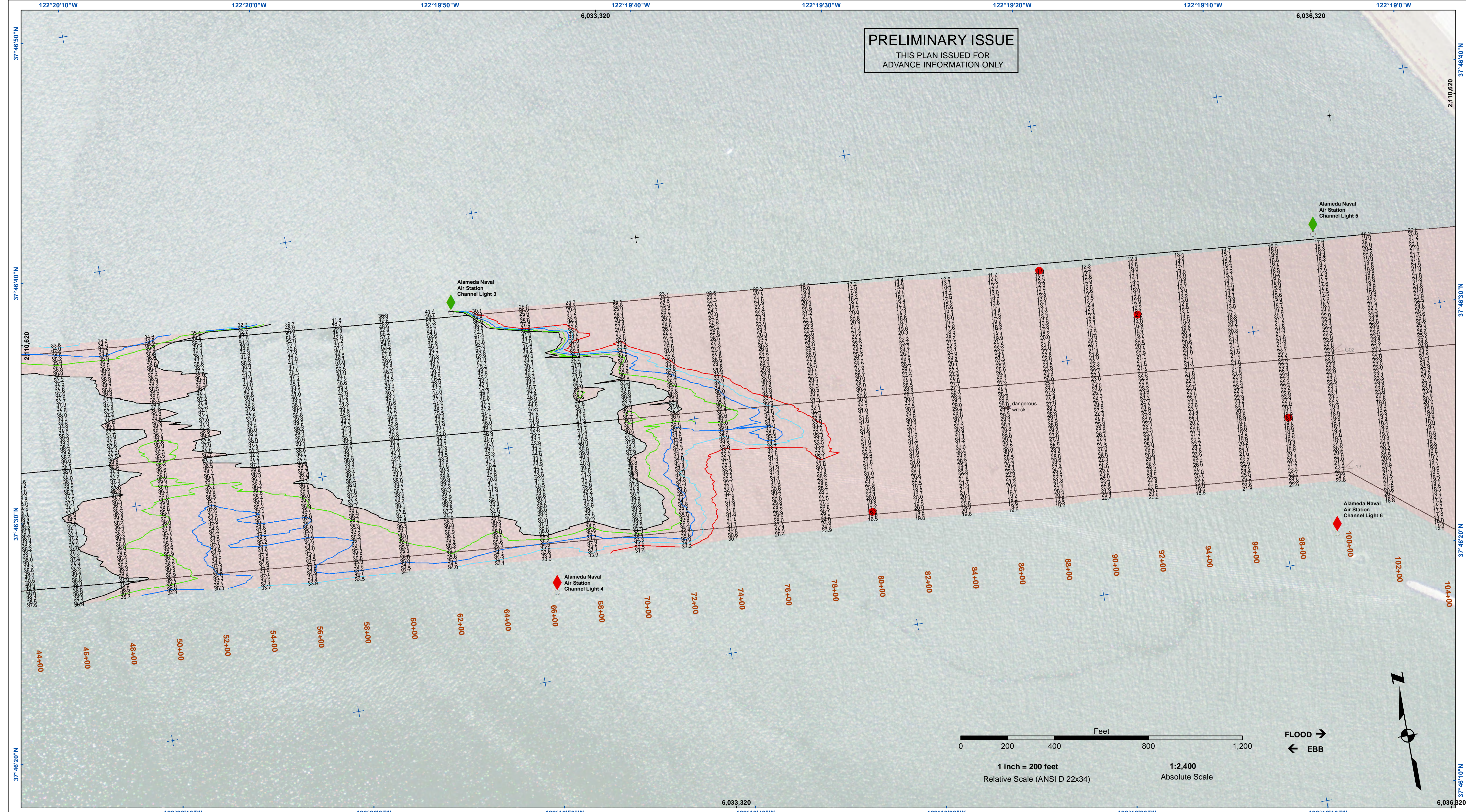

**PRELIMINARY ISSUE**  
THIS PLAN ISSUED FOR  
ADVANCE INFORMATION ONLY

**US Army Corps of Engineers**  
San Francisco District  
1455 Market Street  
San Francisco, CA 94103

**DISCLAIMER**  
The United States Government furnishes no warranty, expressed or implied, concerning the accuracy, completeness, or reliability of the data furnished. The United States Government is not liable for any damage or loss, including consequential damage, resulting from the use of the data for purposes other than those intended. These data belong to the Government. Therefore, the recipient may not transfer these data to others without also transferring this disclaimer.

Prepared Under the Direction of	Chart Date:
KEVIN P. ARNETT	Dec 19, 2022
Subproject:	Plotted By:
Hydro Survey Team Leader	PDT
Recommended:	Checked By:
Chief, Hydro Survey Section	PDT
Approved:	Drawn by:
Chief, Construction Branch	PDT

CALIFORNIA  
ALAMEDA COUNTY  
**ALAMEDA NAVAL AIR STATION**  
CONDITION SURVEY  
1-2 NOVEMBER 2022

**Sheet Number**  
2 of 3

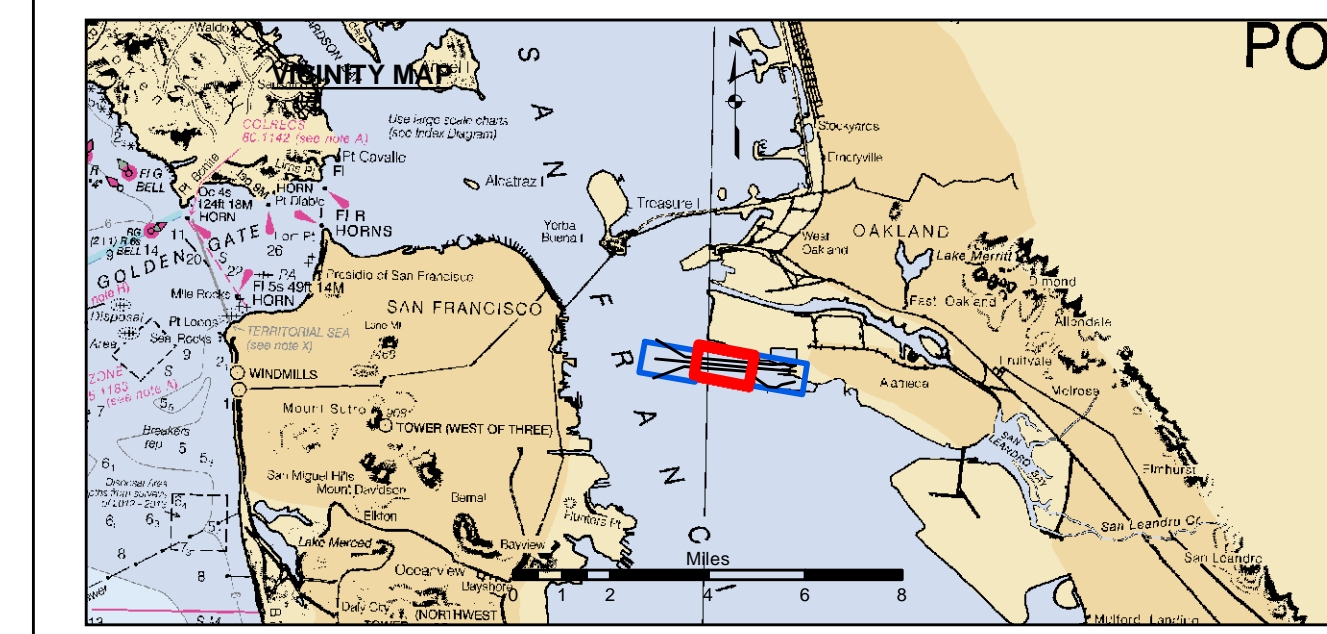

- Federal Navigation Channel
  - Shoaling Area
  - Placement Area
  - Anchorage Area
  - Wreck Area
  - Submerged Wreck
  - Angle Point
  - Beacon, General
  - Obstruction Point
  - Navigation Buoy
  - Navigation Buoy
  - Shoalest Sounding\*
- Contour Lines**
- 37
  - 36
  - 35
  - 34
  - 33

**NOTES:**  
HORIZONTAL COORDINATE SYSTEM: NORTH AMERICAN DATUM OF 1983 (NAD83), PROJECTED TO THE STATE PLANE COORDINATE SYSTEM (SPCS), CALIFORNIA ZONE III. DISTANCE UNITS IN U.S. SURVEY FEET.  
VERTICAL DATUM: SOUNDINGS ARE SHOWN IN FEET AND INDICATE DEPTHS BELOW MEAN LOWER LOW WATER. BASE MAPS ARE USDA NAIP 2010.  
DRAWING NOT TO BE USED FOR NAVIGATION. ONLY CHANNEL CONDITION AT DATE OF SURVEY. THE LOCATION OF ALL NAVIGATION AIDS ARE BASED ON INFORMATION PROVIDED BY THE U.S. COAST GUARD BUOY LOCATION REPRESENT THE POSITION OF THE SINKER ONLY.  
THE INFORMATION DEPICTED ON THIS MAP REPRESENTS THE RESULTS OF A SURVEY CONDUCTED ON THE DATE INDICATED AND CAN ONLY BE CONSIDERED TO REPRESENT THE GENERAL CONDITION EXISTING AT THAT TIME.  
SOUNDINGS WERE TAKEN BY FATHOMETER AND ARE SHOWN TO THE NEAREST TENTH OF A FOOT. SOUNDINGS ARE BASED ON THE DATUM OF MEAN LOWER LOW WATER AT THE LOCALITY.  
THE PROJECT DEPTH IS 37 FT. AT MLLW.  
VERTICAL CONTROL: PRIMARY BENCHMARK: 941 4750 TIDAL 8. PID: HT0890. MLLW: 12.40 FT. (NAVD88 + 0.23 FT.). TIDAL EPOCH: 1983-2001.  
NOAA ONLINE TIDES @ 9414750 ALAMEDA, CA. TIDE DATA LOCATED AT: [http://tidesandcurrents.noaa.gov/data\\_menu.shtml?stn=9414750](http://tidesandcurrents.noaa.gov/data_menu.shtml?stn=9414750) Alameda, CA?type=Tide Data  
HORIZONTAL GPS CONTROL: COAST GUARD D-BEACON.

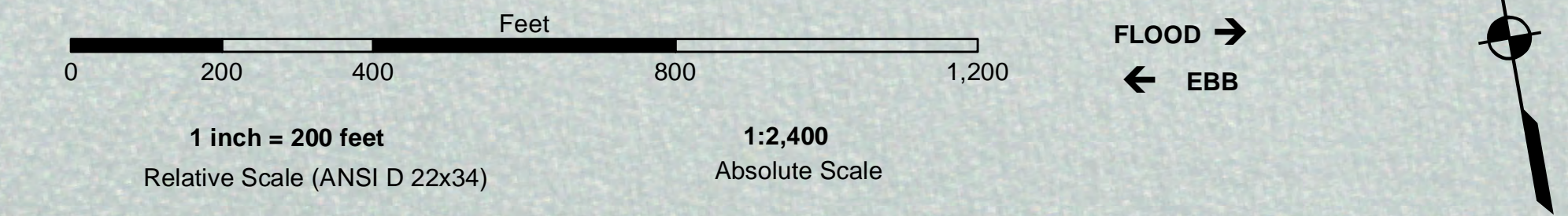

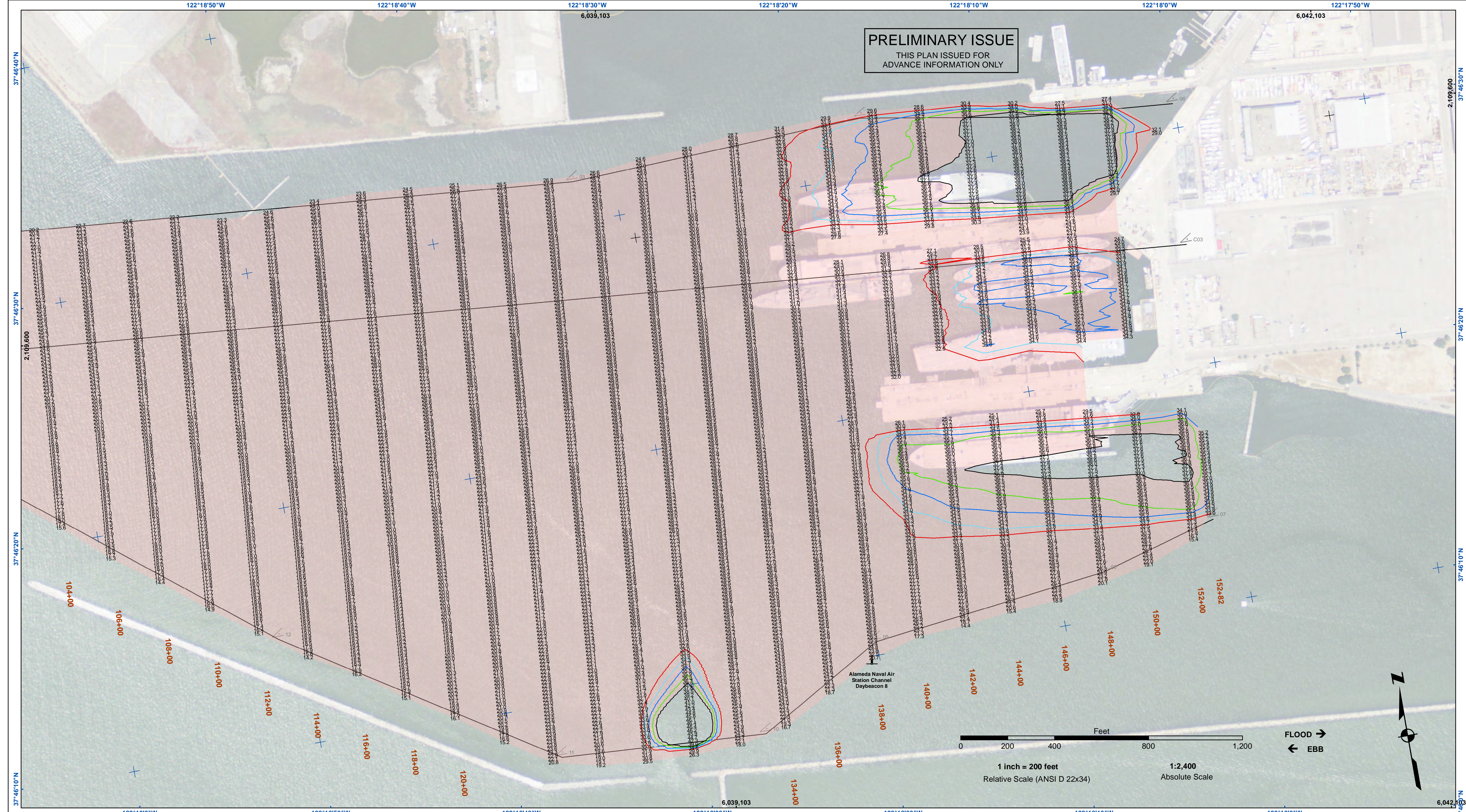

**PRELIMINARY ISSUE**  
THIS PLAN ISSUED FOR  
ADVANCE INFORMATION ONLY

**US Army Corps of Engineers**  
San Francisco District  
1455 Market Street  
San Francisco, CA 94103

**DISCLAIMER**  
The United States Government furnishes this information as a service to the public and does not warrant, express or implied, the accuracy, completeness, or reliability of the information. The user is responsible for the results of any application of the data for other than its intended purpose. The user is responsible for the results of any application of the data for other than its intended purpose. The user is responsible for the results of any application of the data for other than its intended purpose.

Chart Date:	Dec 19, 2022
Designed by:	PDT
Plotted by:	PDT
Checked by:	PDT
Drawn by:	PDT

ALAMEDA COUNTY  
**ALAMEDA NAVAL AIR STATION**  
CONDITION SURVEY  
1-2 NOVEMBER 2022

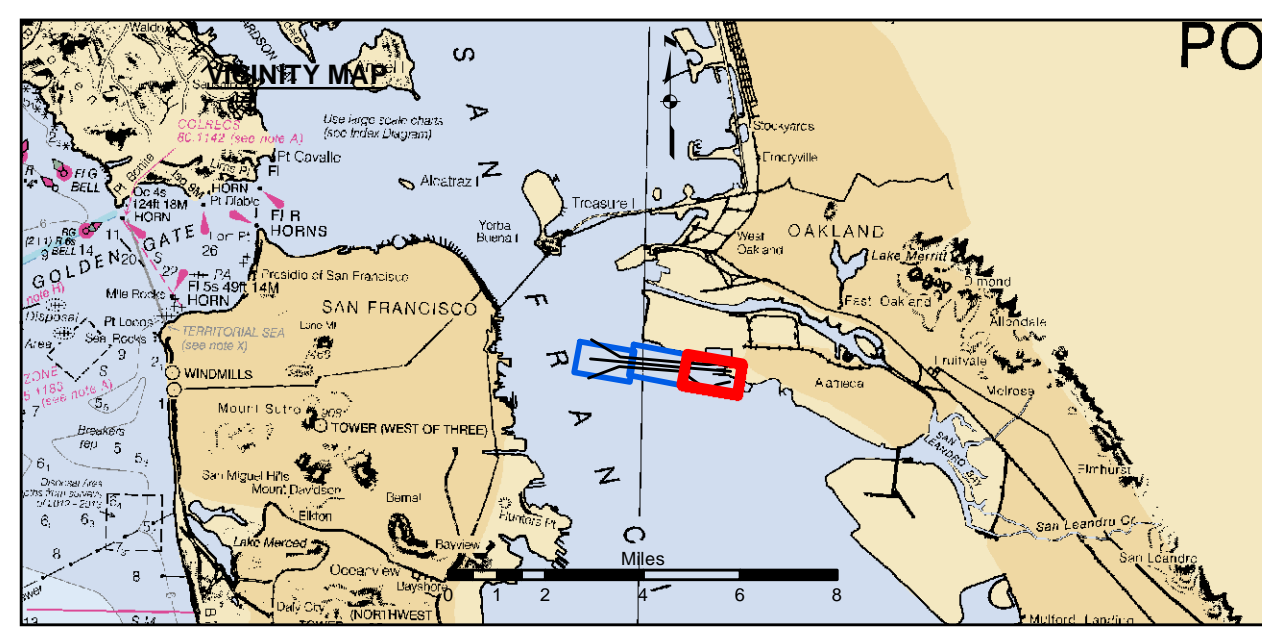

- |                            |                    |                      |
|----------------------------|--------------------|----------------------|
| Federal Navigation Channel | Beacon, General    | <b>Contour Lines</b> |
| Shoaling Area              | Obstruction Point  |                      |
| Placement Area             | Navigation Buoy    |                      |
| Anchorage Area             | Navigation Buoy    |                      |
| Wreck Area                 | Shoalest Sounding* |                      |
| Submerged Wreck            |                    | -37                  |
| Angle Point                |                    | -36                  |
|                            |                    | -35                  |
|                            |                    | -34                  |
|                            |                    | -33                  |

**NOTES:**  
HORIZONTAL COORDINATE SYSTEM:  
NORTH AMERICAN DATUM OF 1983 (NAD83), PROJECTED TO THE STATE PLANE COORDINATE SYSTEM (SPCS), CALIFORNIA ZONE III. DISTANCE UNITS IN U.S. SURVEY FEET.  
VERTICAL DATUM:  
SOUNDINGS ARE SHOWN IN FEET AND INDICATE DEPTHS BELOW MEAN LOWER LOW WATER.  
THE INFORMATION DEPICTED ON THIS MAP REPRESENTS THE RESULTS OF A SURVEY CONDUCTED ON THE DATE INDICATED AND CAN ONLY BE CONSIDERED TO REPRESENT THE GENERAL CONDITION EXISTING AT THAT TIME.  
\*SHOALEST SOUNDING PER QUARTER PER REACH

DRAWING NOT TO BE USED FOR NAVIGATION.  
ONLY CHANNEL CONDITION AT DATE OF SURVEY.  
THE LOCATION OF ALL NAVIGATION AIDS ARE BASED ON INFORMATION PROVIDED BY THE U.S. COAST GUARD BUOY LOCATION REPRESENT THE POSITION OF THE SINKER ONLY.  
SURVEYED BY THE CORPS OF ENGINEERS.  
BASE MAPS ARE USDA NAIP 2010.  
SOUNDINGS WERE TAKEN BY FATHOMETER AND ARE SHOWN TO THE NEAREST TENTH OF A FOOT.  
SOUNDINGS ARE BASED ON THE DATUM OF MEAN LOWER LOW WATER AT THE LOCALITY.  
THE PROJECT DEPTH IS 37 FT. AT MLLW.  
VERTICAL CONTROL:  
PRIMARY BENCH-MARK: 941 4750 TIDAL 8  
PID: HT0890  
MLLW: 12.40 FT. (NAVD88 + 0.23 FT.)  
TIDAL EPOCH: 1983-2001  
NOAA ONLINE TIDES @ 9414750 ALAMEDA, CA.  
TIDE DATA LOCATED AT:  
[http://tidesandcurrents.noaa.gov/data\\_menu.shtml?stn=9414750](http://tidesandcurrents.noaa.gov/data_menu.shtml?stn=9414750) Alameda, CA>Type=Tide Data  
HORIZONTAL GPS CONTROL: COAST GUARD D-BEACON.