

NAD 1983 CENTERLINE ANGLE POINTS		
∠ PT	X	Y
C1	6026179.8786	2110456.6847
C2	6036179.5786	2109609.6847
C3	6041408.1786	2109165.6847

NAD 1983 CHANNEL ANGLE POINTS		
∠ PT	X	Y
1	6026357.7786	2112557.2847
2	6029385.6786	2110686.9847
3	6038879.2786	2109882.6847
4	6040133.2786	2109936.7847
5	6040810.9886	2109821.1847
6	6041454.6986	2109766.6547
7	6041317.3786	2107991.8847
8	6040818.7786	2107851.7847
9	6039810.7786	2107726.3847
10	6039283.0786	2107421.5847
11	6038409.3786	2107473.7847
12	6037306.8786	2108179.3847
13	6036137.3786	2109111.4847
14	6029341.1786	2109687.1847
15	6026005.0786	2108394.1847

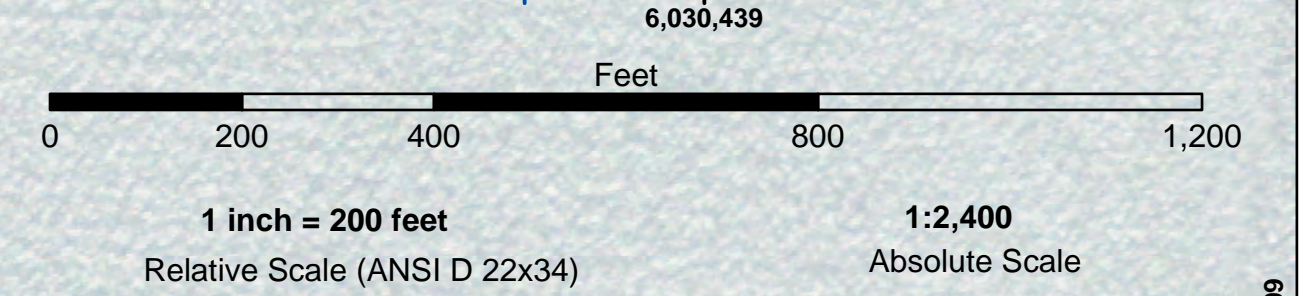

US Army Corps of Engineers
 San Francisco District
 1455 Market Street
 San Francisco, CA 94103

DISCLAIMER
 The United States Government furnishes this information as a service to the public and does not warrant, express or implied, the accuracy, completeness, or reliability of the information. The user is responsible for the results of any application of the data for other than its intended purpose. The data represents the results of a survey conducted on the date indicated and can only be considered to represent the general condition existing at that time.

Chart Date:	May 29, 2018
Designed by:	PDT
Drawn by:	PDT
Surveyed By:	Plotted By: PDT
Checked By:	PDT

CALIFORNIA
 ALAMEDA COUNTY
ALAMEDA NAVAL AIR STATION
 CONDITION SURVEY
 23 MAY 2018

Sheet Reference Number
 1 of 3

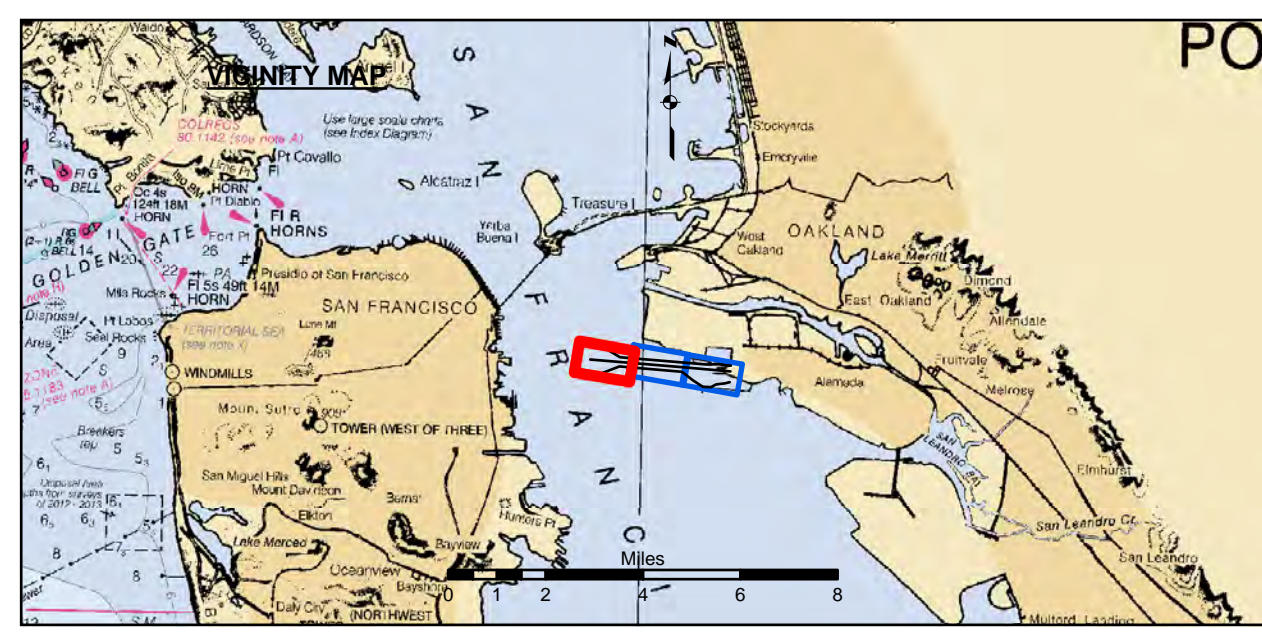

- Federal Navigation Channel
- Shoaling Area
- Placement Area
- Anchorage Area
- Wreck Area
- Submerged Wreck
- Angle Point
- Beacon, General
- Obstruction Point
- Navigation Buoy
- Navigation Buoy
- Shoalest Sounding*
- Contour Lines**
- 37
- 36
- 35
- 34
- 33

NOTES:
 HORIZONTAL COORDINATE SYSTEM: NORTH AMERICAN DATUM OF 1983 (NAD83), PROJECTED TO THE STATE PLANE COORDINATE SYSTEM (SPCS), CALIFORNIA ZONE III. DISTANCE UNITS IN U.S. SURVEY FEET.
 VERTICAL DATUM: SOUNDINGS ARE SHOWN IN FEET AND INDICATE DEPTHS BELOW MEAN LOWER LOW WATER. BASE MAPS ARE USDA NAIP 2010.
 DRAWING NOT TO BE USED FOR NAVIGATION. ONLY CHANNEL CONDITION AT DATE OF SURVEY. THE LOCATION OF ALL NAVIGATION AIDS ARE BASED ON INFORMATION PROVIDED BY THE U.S. COAST GUARD BUOY LOCATION REPRESENT THE POSITION OF THE SINKER ONLY.
 SURVEYED BY THE CORPS OF ENGINEERS. SOUNDINGS WERE TAKEN BY FATHOMETER AND ARE SHOWN TO THE NEAREST TENTH OF A FOOT. THE PROJECT DEPTH IS 37 FT. AT MLW.
 VERTICAL CONTROL: PRIMARY BENCHMARK: 941 4750 TIDAL 8. PID: HT0890. MLW: 12.40 FT. (NAVD88 + 0.23 FT.). TIDAL EPOCH: 1983-2001.
 NOAA ONLINE TIDES @ 9414750 ALAMEDA, CA. TIDE DATA LOCATED AT: http://tidesandcurrents.noaa.gov/data_menu.shtml?stn=9414750 Alameda, CA?type=Tide Data
 HORIZONTAL GPS CONTROL: COAST GUARD D-BEACON.

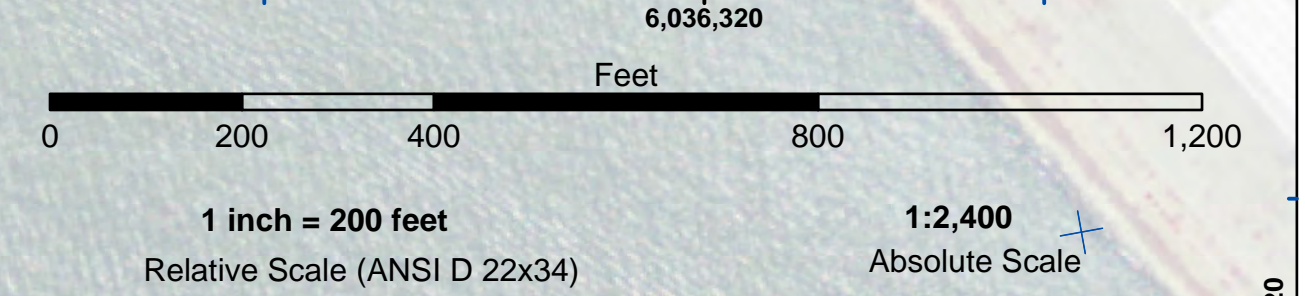
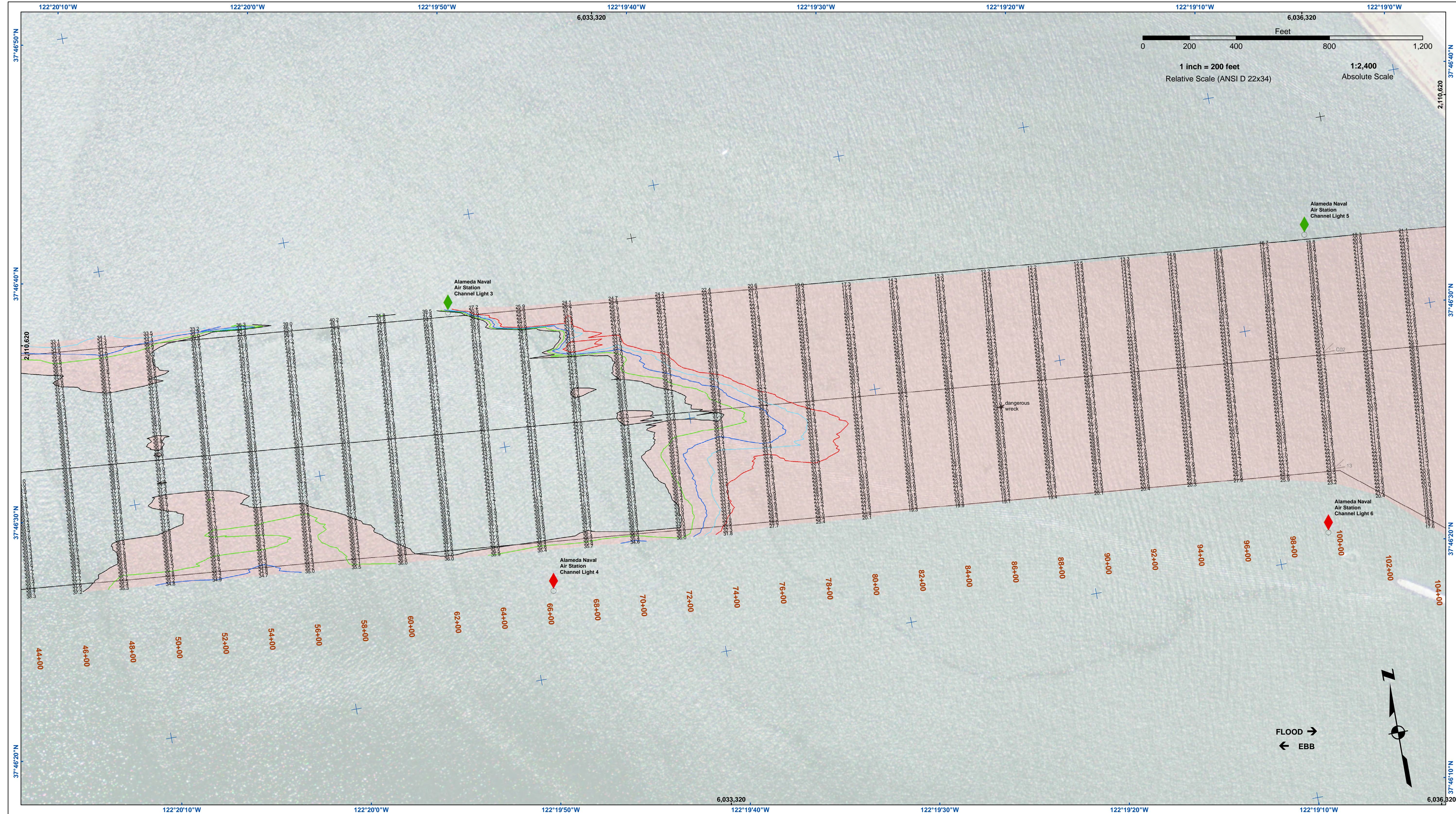

US Army Corps of Engineers
 San Francisco District
 1455 Market Street
 San Francisco, CA 94103

DISCLAIMER
 The United States Government furnishes this information as a service to the public and does not warrant, express or implied, the accuracy, completeness, reliability, usability, or timeliness of the information. The user is responsible for the results of any application of the data for other than its intended purpose.
 Distribution Liability: The data represents the results of data collection activities and does not represent the general existing conditions. Engineers activity and indicates the general existing conditions. As such, it is only valid for its intended use, content, time and accuracy specifications. The user is responsible for the results of any application of the data for other than its intended purpose.

Prepared Under the Direction of:	Chart Date:
LT COLONEL J. RAYFIELD	May 28, 2018
Subject:	Designed by:
Hydro Survey Team Leader	PDT
Recommended:	Checked by:
Chief, Hydro Survey Section	PDT
Approved:	Drawn by:
Chief, Construction Branch	PDT

CALIFORNIA
 ALAMEDA COUNTY
ALAMEDA NAVAL AIR STATION
 CONDITION SURVEY
 23 MAY 2018

Sheet
Number
2 of 3

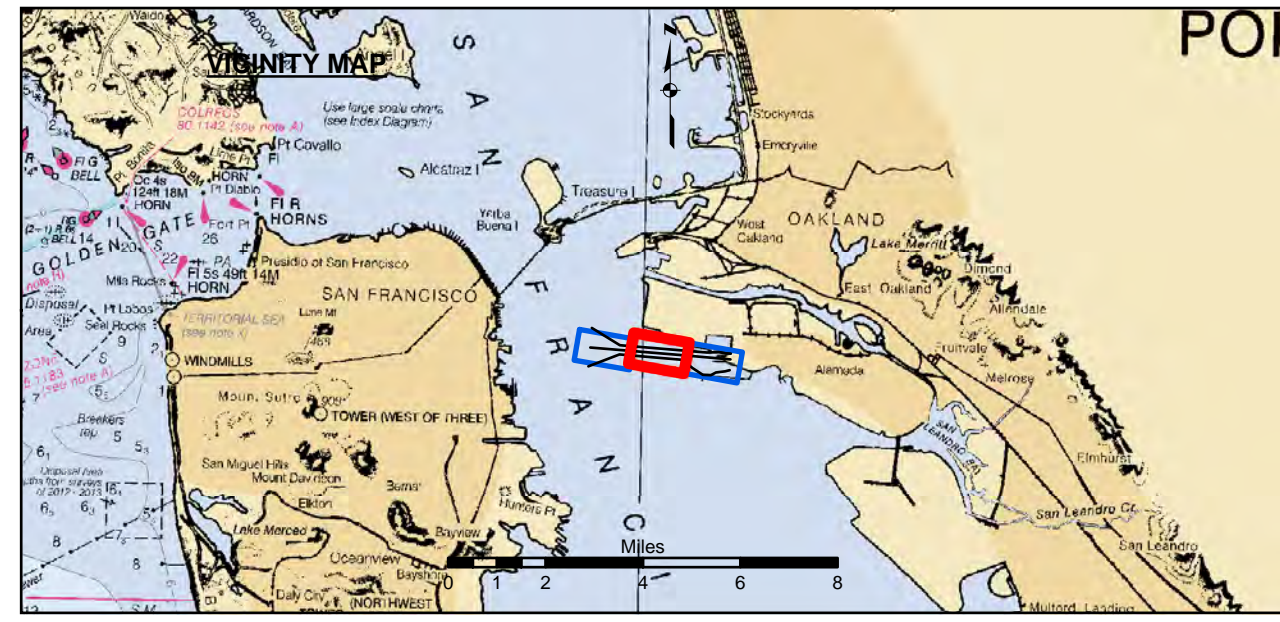

- Federal Navigation Channel
 - Shoaling Area
 - Placement Area
 - Anchorage Area
 - Wreck Area
 - Submerged Wreck
 - Angle Point
 - Beacon, General
 - Obstruction Point
 - Navigation Buoy
 - Navigation Buoy
 - Shoalest Sounding*
- Contour Lines**
- 37
 - 36
 - 35
 - 34
 - 33

NOTES:
 HORIZONTAL COORDINATE SYSTEM: NORTH AMERICAN DATUM OF 1983 (NAD83), PROJECTED TO THE STATE PLANE COORDINATE SYSTEM (SPCS), CALIFORNIA ZONE III. DISTANCE UNITS IN U.S. SURVEY FEET.
 VERTICAL DATUM: SOUNDINGS ARE SHOWN IN FEET AND INDICATE DEPTHS BELOW MEAN LOWER LOW WATER. BASE MAPS ARE USDA NAIP 2010.
 DRAWING NOT TO BE USED FOR NAVIGATION. ONLY CHANNEL CONDITION AT DATE OF SURVEY. THE LOCATION OF ALL NAVIGATION AIDS ARE BASED ON INFORMATION PROVIDED BY THE U.S. COAST GUARD BUOY LOCATION REPRESENT THE POSITION OF THE SINKER ONLY.
 SURVEYED BY THE CORPS OF ENGINEERS. SOUNDINGS WERE TAKEN BY FATHOMETER AND ARE SHOWN TO THE NEAREST TENTH OF A FOOT. SOUNDINGS ARE BASED ON THE DATUM OF MEAN LOWER LOW WATER AT THE LOCALITY.
 THE PROJECT DEPTH IS 37 FT. AT MLLW.
 VERTICAL CONTROL: PRIMARY BENCHMARK: 941 4750 TIDAL 8. PID: HT0890. MLLW: 12.40 FT. (NAVD88 + 0.23 FT.). TIDAL EPOCH: 1983-2001.
 NOAA ONLINE TIDES @ 9414750 ALAMEDA, CA. TIDE DATA LOCATED AT: http://tidesandcurrents.noaa.gov/data_menu.shtml?stn=9414750 Alameda, CA?type=Tide Data
 HORIZONTAL GPS CONTROL: COAST GUARD D-BEACON.
 *SHOALEST SOUNDING PER QUARTER PER REACH

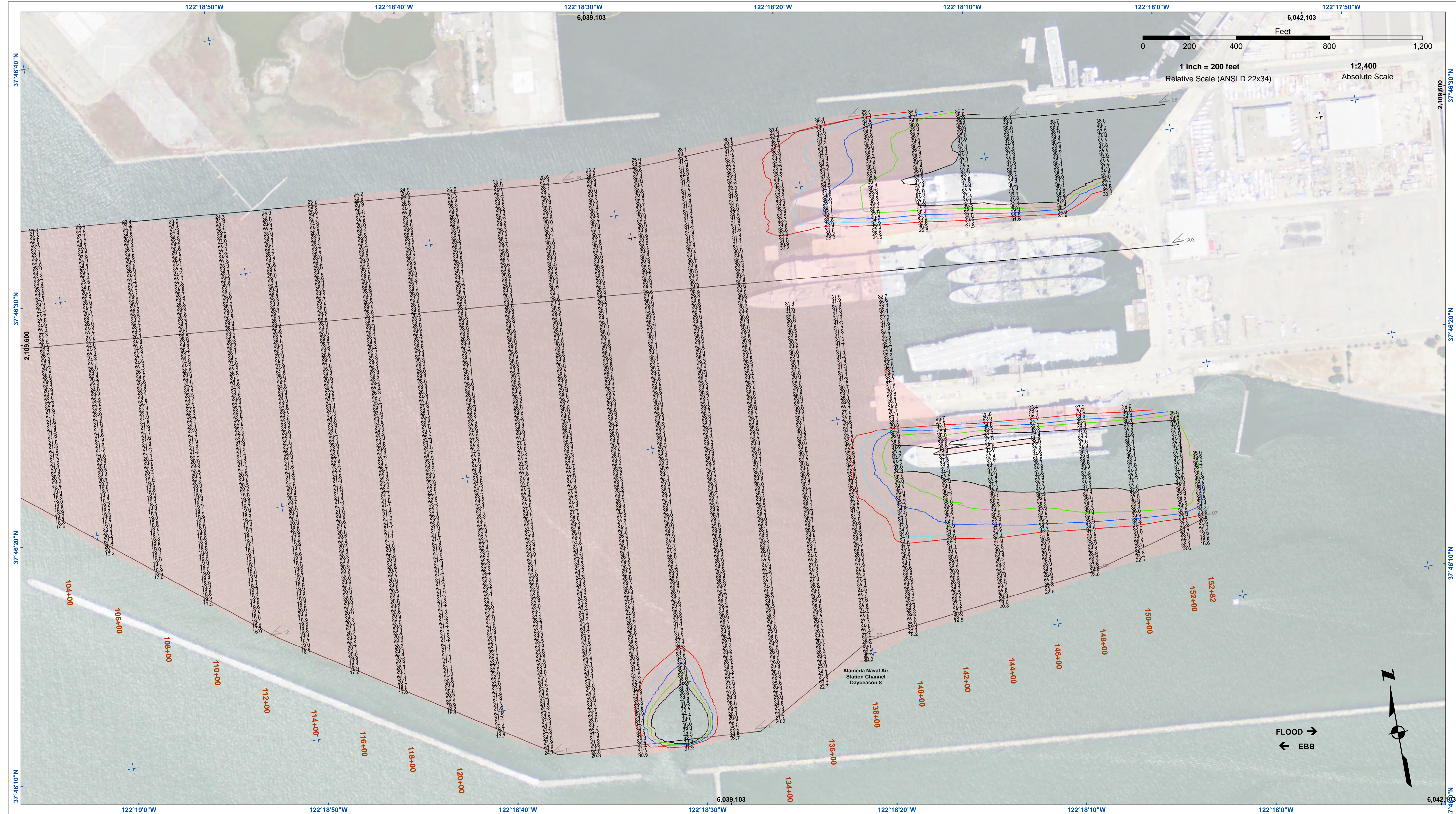

US Army Corps of Engineers
 San Francisco District
 1455 Market Street
 San Francisco, CA 94103

DISCLAIMER
 The United States Government furnishes this information as a service to the public and does not warrant, express or implied, the accuracy, completeness, reliability, usability, or timeliness of the information. The user is responsible for the results of any application of the data for other than its intended purpose.
 Distribution Liability: The data represents the results of data collection and processing activities and does not indicate the general existing conditions. As such, it is only valid for its intended use, content, time and accuracy specifications. The user is responsible for the results of any application of the data for other than its intended purpose.
 Access Constraints: The United States Government makes no warranties, expressed or implied, concerning the accuracy, completeness, reliability, usability, or timeliness of the information. The user is responsible for the results of any application of the data for other than its intended purpose.
 These data belong to the Government. Therefore the recipient may not transfer these data to others without also transferring this Disclaimer.

Prepared Under the Direction of TRAVIS J. RAYFIELD LT COLONEL, C.E., DISTRICT ENGINEER	Chart Date: May 23, 2018
Subject: Hydro Survey, Team Leader	Designed by: PDT
Recommended: Chief, Hydro Survey Section	Plotted by: PDT
Approved: Chief, Construction Branch	Checked by: PDT
	Drawn by: PDT

CALIFORNIA
 ALAMEDA COUNTY
ALAMEDA NAVAL AIR STATION
 CONDITION SURVEY
 23 MAY 2018

Sheet Reference Number
 3 of 3

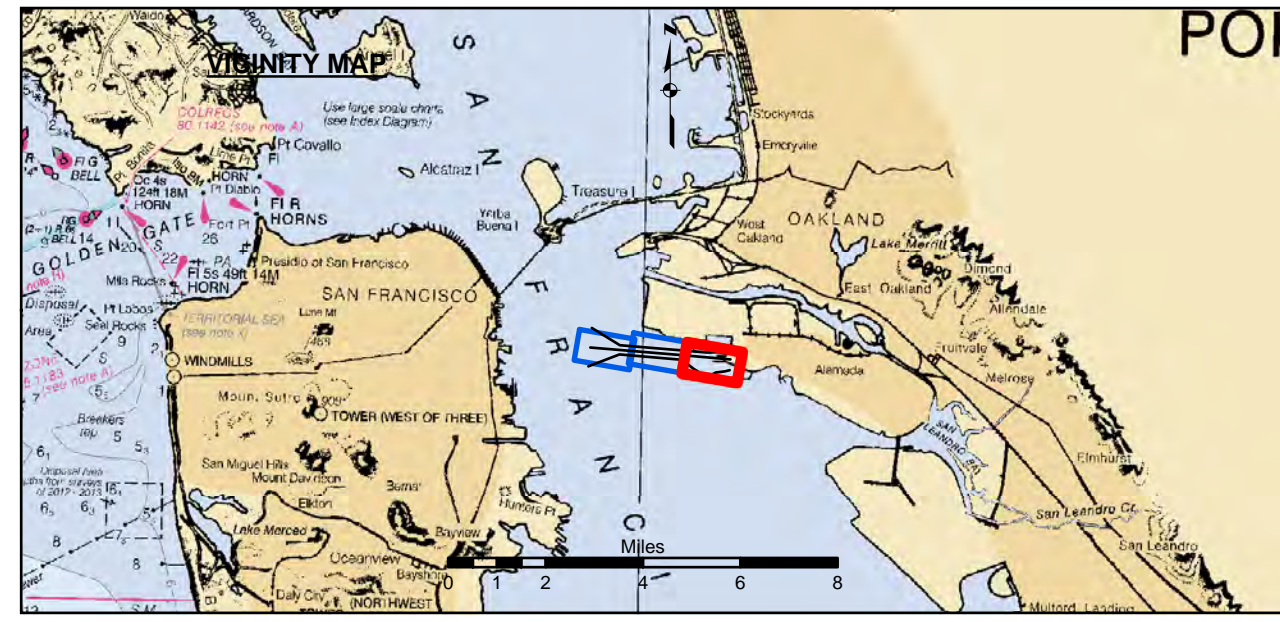

- | | | |
|----------------------------|--------------------|----------------------|
| Federal Navigation Channel | Beacon, General | Contour Lines |
| Shoaling Area | Obstruction Point | -37 |
| Placement Area | Navigation Buoy | -36 |
| Anchorage Area | Navigation Buoy | -35 |
| Wreck Area | Shoalest Sounding* | -34 |
| Submerged Wreck | | -33 |
| Angle Point | | |

NOTES:
 HORIZONTAL COORDINATE SYSTEM: NORTH AMERICAN DATUM OF 1983 (NAD83), PROJECTED TO THE STATE PLANE COORDINATE SYSTEM (SPCS), CALIFORNIA ZONE III. DISTANCE UNITS IN U.S. SURVEY FEET.
 VERTICAL DATUM: SOUNDINGS ARE SHOWN IN FEET AND INDICATE DEPTHS BELOW MEAN LOWER LOW WATER.
 THE INFORMATION DEPICTED ON THIS MAP REPRESENTS THE RESULTS OF A SURVEY CONDUCTED ON THE DATE INDICATED AND CAN ONLY BE CONSIDERED TO REPRESENT THE GENERAL CONDITION EXISTING AT THAT TIME.
 *SHOALEST SOUNDING PER QUARTER PER REACH

DRAWING NOT TO BE USED FOR NAVIGATION. ONLY CHANNEL CONDITION AT DATE OF SURVEY. THE LOCATION OF ALL NAVIGATION AIDS ARE BASED ON INFORMATION PROVIDED BY THE U.S. COAST GUARD BUOY LOCATION REPRESENT THE POSITION OF THE SINKER ONLY.

SOUNDINGS WERE TAKEN BY FATHOMETER AND ARE SHOWN TO THE NEAREST TENTH OF A FOOT. SOUNDINGS ARE BASED ON THE DATUM OF MEAN LOWER LOW WATER AT THE LOCALITY.
 THE PROJECT DEPTH IS 37 FT. AT MLLW.

VERTICAL CONTROL: PRIMARY BENCHMARK: 941 4750 TIDAL 8
 PID: HT0890
 MLLW: 12.40 FT. (NAVD88 + 0.23 FT.)
 TIDAL EPOCH: 1983-2001

NOAA ONLINE TIDES @ 9414750 ALAMEDA, CA.
 TIDE DATA LOCATED AT: http://tidesandcurrents.noaa.gov/data_menu.shtml?stn=9414750 Alameda, CA?type=Tide Data
 HORIZONTAL GPS CONTROL: COAST GUARD D-BEACON.