

NAD 1983 CENTERLINE ANGLE POINTS		
∠ PT	X	Y
C1	6026179.8786	2110456.6847
C2	6036179.5786	2109609.6847
C3	6041408.1786	2109165.6847

NAD 1983 CHANNEL ANGLE POINTS		
∠ PT	X	Y
1	6026357.7786	2112557.2847
2	6029385.6786	2110686.9847
3	6038879.2786	2109882.6847
4	6040133.2786	2109936.7847
5	6040810.9886	2109821.1847
6	6041454.6986	2109766.6547
7	6041317.3786	2107991.8847
8	6040818.7786	2107851.7847
9	6039810.7786	2107726.3847
10	6039283.0786	2107421.5847
11	6038409.3786	2107473.7847
12	6037306.8786	2108179.3847
13	6036137.3786	2109111.4847
14	6029341.1786	2109687.1847
15	6026005.0786	2108394.1847

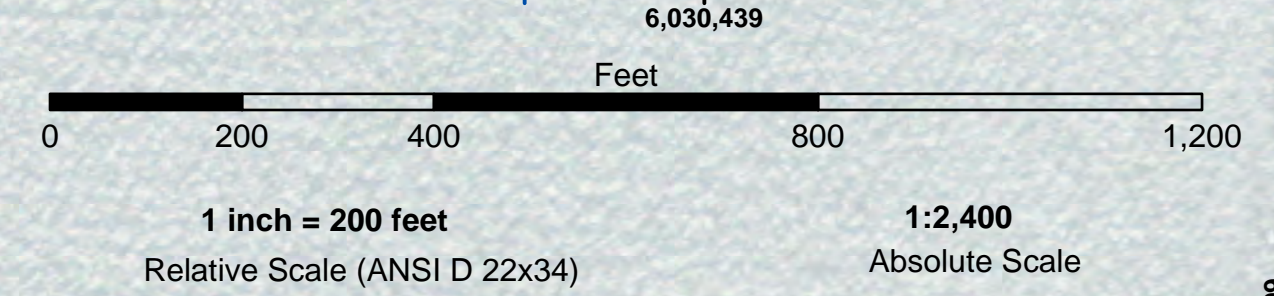

**US Army Corps of Engineers**  
 San Francisco District  
 1455 Market Street  
 San Francisco, CA 94103

**DISCLAIMER**  
 The United States Government furnishes this information as a public service. It is not intended to be used for any purpose other than that for which it was prepared. The user is responsible for the results of any application of the data for other than its intended purpose. The data represents the results of data collected by the United States Army Corps of Engineers and indicates the general existing conditions. As such, it is only valid for its intended use, content, time and accuracy specifications. The user is responsible for the results of any application of the data for other than its intended purpose.

Prepared Under the Direction of:	Nov 13, 2017
Travis J. Rayfield	Designed by:
LT Colonel, C.E., District Engineer	PDT
Subject:	Plotted by:
Hydro Survey Team Leader	PDT
Recommended:	Checked by:
Chief, Hydro Survey Section	PDT
Approved:	Drawn by:
Chief, Construction Branch	PDT

CALIFORNIA  
**ALAMEDA NAVAL AIR STATION**  
 CONDITION SURVEY  
 07 NOVEMBER 2017

**Sheet**  
**Number**  
**1 of 3**

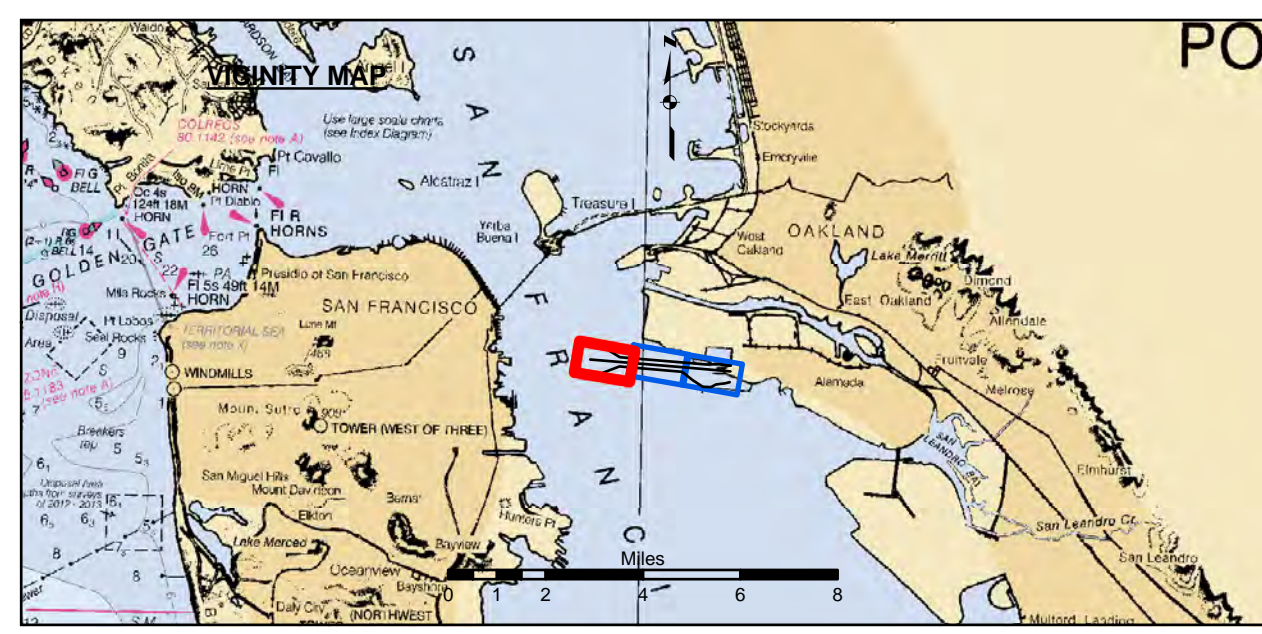

Federal Navigation Channel	Beacon, General	<b>Contour Lines</b>
Shoaling Area	Obstruction Point	-37
Placement Area	Navigation Buoy	-36
Anchorage Area	Navigation Buoy	-35
Wreck Area	Shoalest Sounding*	-34
Submerged Wreck		-33
Angle Point		

**NOTES:**  
 HORIZONTAL COORDINATE SYSTEM:  
 NORTH AMERICAN DATUM OF 1983 (NAD83), PROJECTED TO THE STATE PLANE COORDINATE SYSTEM (SPCS), CALIFORNIA ZONE III. DISTANCE UNITS IN U.S. SURVEY FEET.  
 VERTICAL DATUM:  
 SOUNDINGS ARE SHOWN IN FEET AND INDICATE DEPTHS BELOW MEAN LOWER LOW WATER.  
 THE INFORMATION DEPICTED ON THIS MAP REPRESENTS THE RESULTS OF A SURVEY CONDUCTED ON THE DATE INDICATED AND CAN ONLY BE CONSIDERED TO REPRESENT THE GENERAL CONDITION EXISTING AT THAT TIME.  
 \*SHOALEST SOUNDING PER QUARTER PER REACH

DRAWING NOT TO BE USED FOR NAVIGATION.  
 ONLY CHANNEL CONDITION AT DATE OF SURVEY.  
 THE LOCATION OF ALL NAVIGATION AIDS ARE BASED ON INFORMATION PROVIDED BY THE U.S. COAST GUARD BUOY LOCATION REPRESENT THE POSITION OF THE SINKER ONLY.

SOUNDINGS WERE TAKEN BY FATHOMETER AND ARE SHOWN TO THE NEAREST TENTH OF A FOOT.  
 SOUNDINGS ARE BASED ON THE DATUM OF MEAN LOWER LOW WATER AT THE LOCALITY.  
 THE PROJECT DEPTH IS 37 FT. AT MLLW.

VERTICAL CONTROL:  
 PRIMARY BENCHMARK: 941 4750 TIDAL 8  
 PID: HT0890  
 MLLW: 12.40 FT. (NAVDB88 + 0.23 FT.)  
 TIDAL EPOCH: 1983-2001

NOAA ONLINE TIDES @ 9414750 ALAMEDA, CA.  
 TIDE DATA LOCATED AT:  
[http://tidesandcurrents.noaa.gov/data\\_menu.shtml?stn=9414750](http://tidesandcurrents.noaa.gov/data_menu.shtml?stn=9414750) Alameda, CA?type=Tide Data  
 HORIZONTAL GPS CONTROL: COAST GUARD D-BEACON.



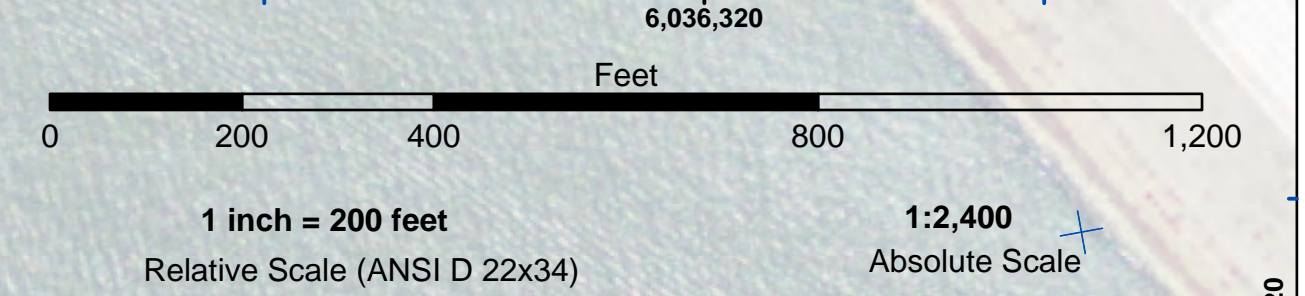
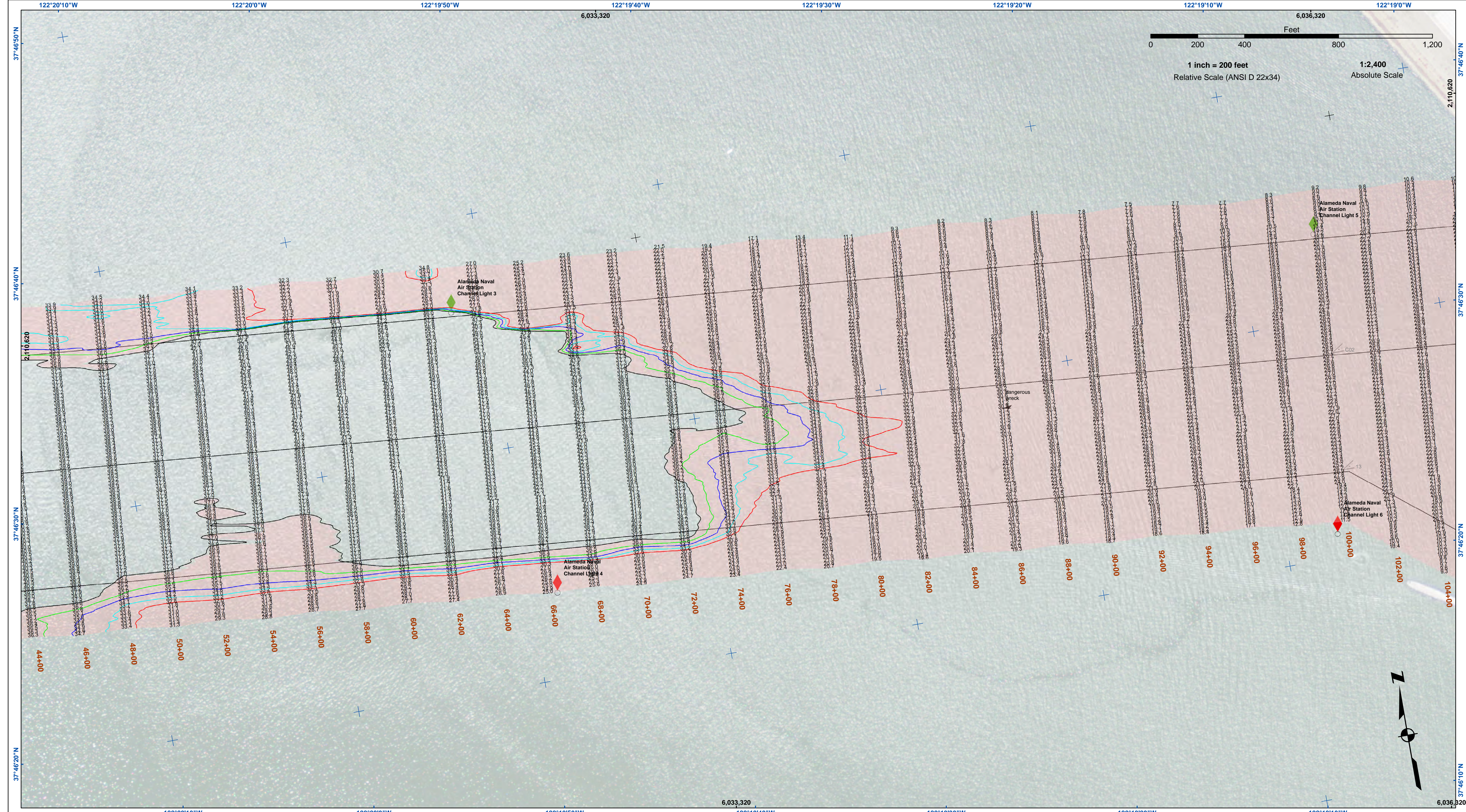

**US Army Corps of Engineers**  
 San Francisco District  
 1455 Market Street  
 San Francisco, CA 94103

**DISCLAIMER**  
 The United States Government furnishes this information for the use of the recipient in accordance with the terms of the license agreement. The recipient may not transfer these data to others without also transferring this disclaimer. The data represents the results of a survey conducted on the date indicated and can only be considered to represent the general condition existing at that time. The user is responsible for the results of any application of the data for other than its intended purpose. The user is responsible for the results of any application of the data for other than its intended purpose. The user is responsible for the results of any application of the data for other than its intended purpose.

Chart Date:	Nov 13, 2017
Surveyed By:	TRAVIS J. RAYFIELD
Plotted By:	PDT
Checked By:	PDT
Drawn by:	PDT

CALIFORNIA  
**ALAMEDA NAVAL AIR STATION**  
 CONDITION SURVEY  
 07 NOVEMBER 2017

**Sheet Number**  
 2 of 3

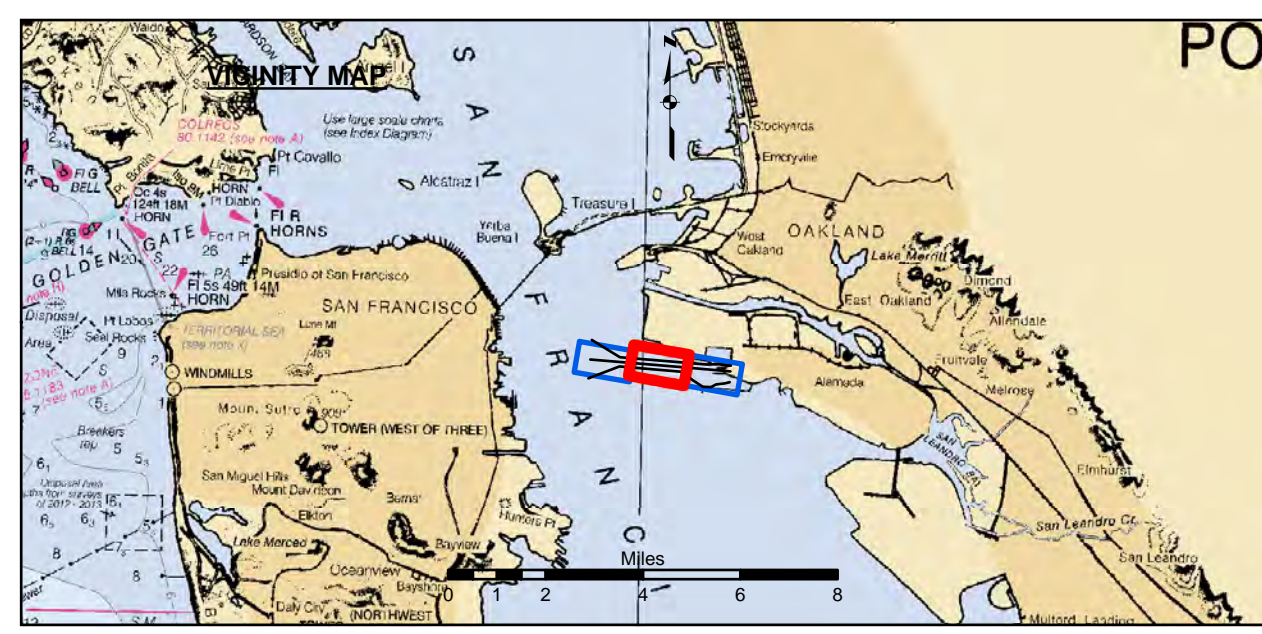

- |                            |                    |                      |
|----------------------------|--------------------|----------------------|
| Federal Navigation Channel | Beacon, General    | <b>Contour Lines</b> |
| Shoaling Area              | Obstruction Point  |                      |
| Placement Area             | Navigation Buoy    |                      |
| Anchorage Area             | Navigation Buoy    |                      |
| Wreck Area                 | Shoalest Sounding* |                      |
| Submerged Wreck            |                    | -37                  |
| Angle Point                |                    | -36                  |
|                            |                    | -35                  |
|                            |                    | -34                  |
|                            |                    | -33                  |

**NOTES:**  
 HORIZONTAL COORDINATE SYSTEM: NORTH AMERICAN DATUM OF 1983 (NAD83), PROJECTED TO THE STATE PLANE COORDINATE SYSTEM (SPCS), CALIFORNIA ZONE III. DISTANCE UNITS IN U.S. SURVEY FEET.  
 VERTICAL DATUM: SOUNDINGS ARE SHOWN IN FEET AND INDICATE DEPTHS BELOW MEAN LOWER LOW WATER. BASE MAPS ARE USDA NAIP 2010.  
 DRAWING NOT TO BE USED FOR NAVIGATION. ONLY CHANNEL CONDITION AT DATE OF SURVEY. THE LOCATION OF ALL NAVIGATION AIDS ARE BASED ON INFORMATION PROVIDED BY THE U.S. COAST GUARD BUOY LOCATION REPRESENT THE POSITION OF THE SINKER ONLY.  
 SURVEYED BY THE CORPS OF ENGINEERS. SOUNDINGS WERE TAKEN BY FATHOMETER AND ARE SHOWN TO THE NEAREST TENTH OF A FOOT. SOUNDINGS ARE BASED ON THE DATUM OF MEAN LOWER LOW WATER AT THE LOCALITY.  
 THE PROJECT DEPTH IS 37 FT. AT MLLW.  
 VERTICAL CONTROL: PRIMARY BENCHMARK: 941 4750 TIDAL 8. PID: HT0890. MLLW: 12.40 FT. (NAVD88 + 0.23 FT.). TIDAL EPOCH: 1983-2001.  
 NOAA ONLINE TIDES @ 9414750 ALAMEDA, CA. TIDE DATA LOCATED AT: [http://tidesandcurrents.noaa.gov/data\\_menu.shtml?stn=9414750](http://tidesandcurrents.noaa.gov/data_menu.shtml?stn=9414750) Alameda, CA?type=Tide Data  
 HORIZONTAL GPS CONTROL: COAST GUARD D-BEACON.



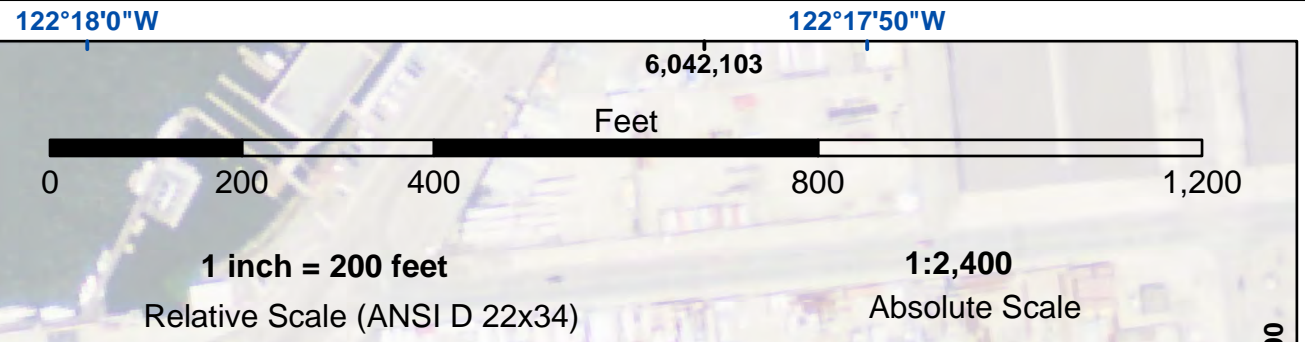
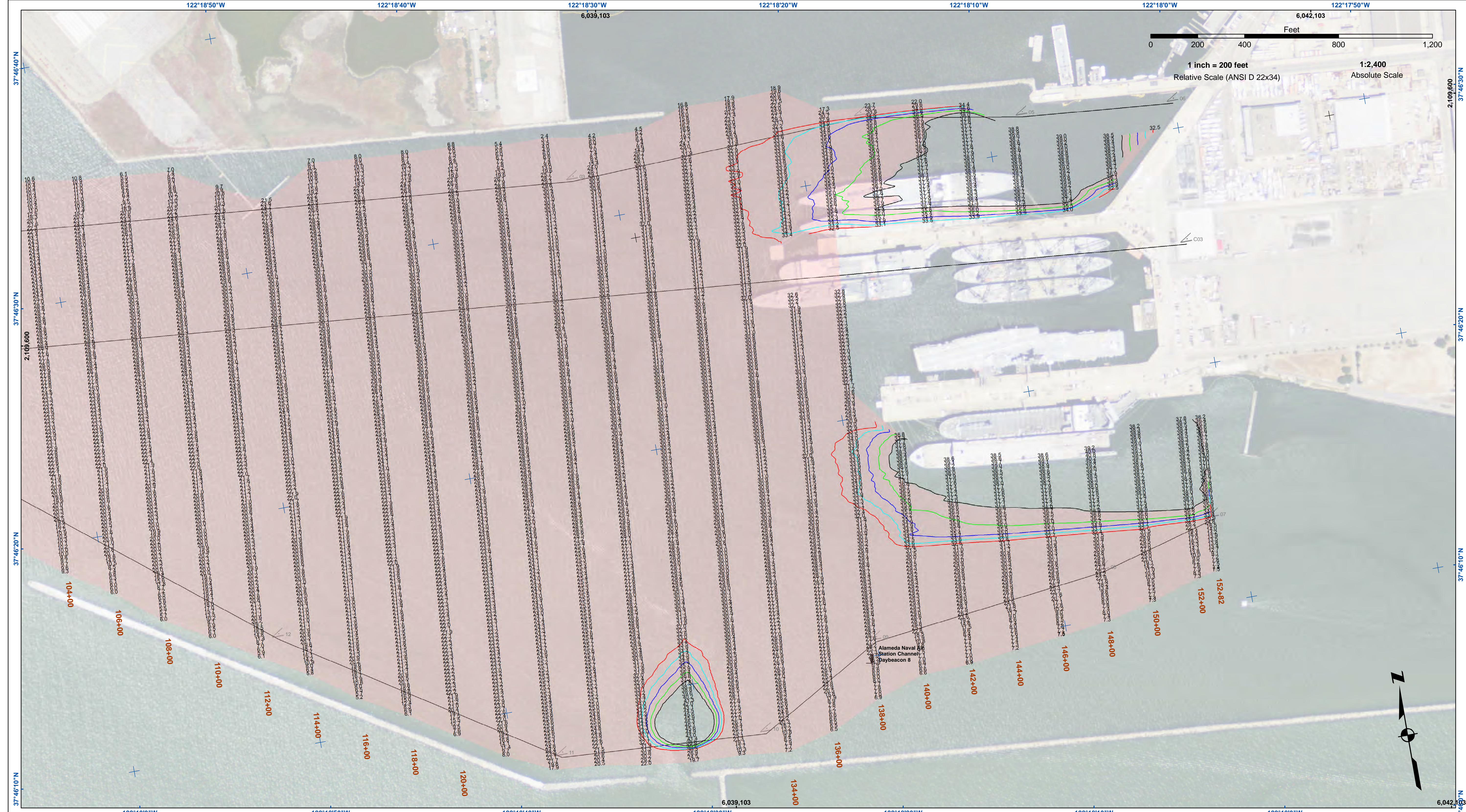

**US Army Corps of Engineers**  
 San Francisco District  
 1455 Market Street  
 San Francisco, CA 94103

**DISCLAIMER**  
 The United States Government furnishes this information as a service to the public and does not warrant, express or implied, the accuracy, completeness, or reliability of the information. The user is responsible for the results of any application of the data for other than its intended purpose. The data are provided "as is" and the user assumes all liability for any use of the data. The recipient may not transfer these data to others without also transferring this disclaimer.

Prepared Under the Direction of <b>TRAVIS J. RAYFIELD</b> LT COLONEL, C.E., DISTRICT ENGINEER	Chart Date: Nov 13, 2017
Subject: Hydro Survey Team Leader	Designed by: PDT
Recommended by: Chief, Hydro Survey Section	Plotted by: PDT
Approved: Chief, Construction Branch	Checked by: PDT
	Drawn by: PDT

CALIFORNIA  
**ALAMEDA NAVAL AIR STATION**  
 CONDITION SURVEY  
 07 NOVEMBER 2017

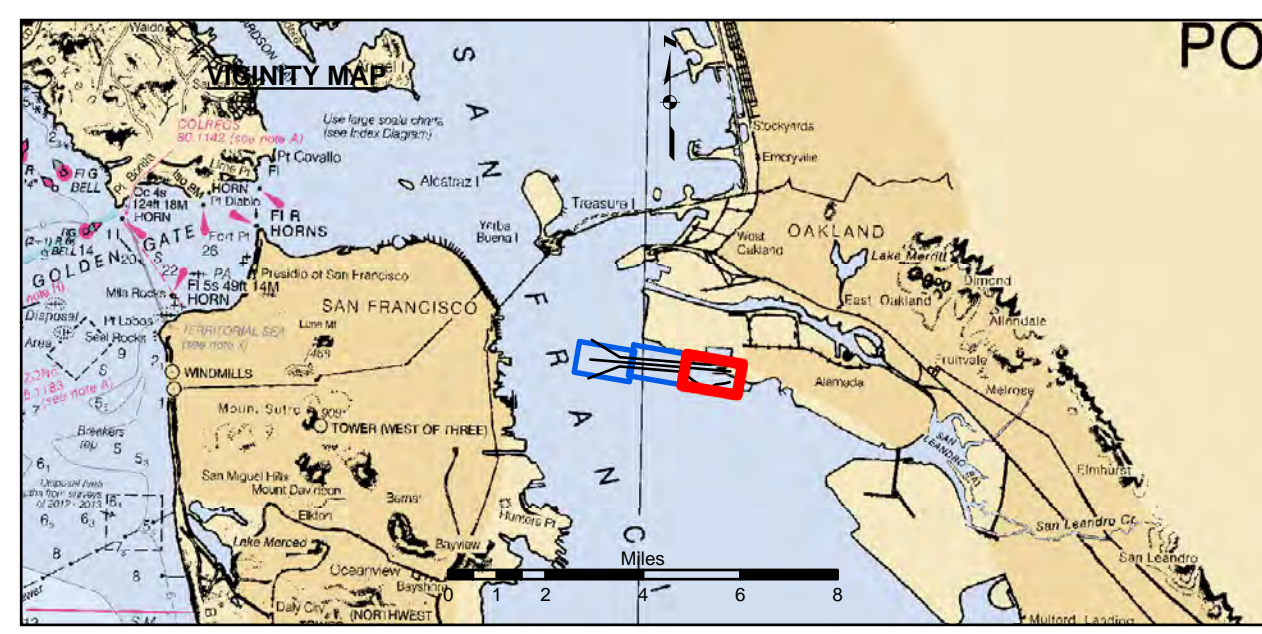

- |                            |                    |                      |
|----------------------------|--------------------|----------------------|
| Federal Navigation Channel | Beacon, General    | <b>Contour Lines</b> |
| Shoaling Area              | Obstruction Point  | -37                  |
| Placement Area             | Navigation Buoy    | -36                  |
| Anchorage Area             | Navigation Buoy    | -35                  |
| Wreck Area                 | Shoalest Sounding* | -34                  |
| Submerged Wreck            |                    | -33                  |
| Angle Point                |                    |                      |

**NOTES:**  
 HORIZONTAL COORDINATE SYSTEM:  
 NORTH AMERICAN DATUM OF 1983 (NAD83), PROJECTED TO THE STATE PLANE COORDINATE SYSTEM (SPCS), CALIFORNIA ZONE III. DISTANCE UNITS IN U.S. SURVEY FEET.  
 VERTICAL DATUM:  
 SOUNDINGS ARE SHOWN IN FEET AND INDICATE DEPTHS BELOW MEAN LOWER LOW WATER.  
 THE INFORMATION DEPICTED ON THIS MAP REPRESENTS THE RESULTS OF A SURVEY CONDUCTED ON THE DATE INDICATED AND CAN ONLY BE CONSIDERED TO REPRESENT THE GENERAL CONDITION EXISTING AT THAT TIME.  
 \*SHOALEST SOUNDING PER QUARTER PER REACH

DRAWING NOT TO BE USED FOR NAVIGATION.  
 ONLY CHANNEL CONDITION AT DATE OF SURVEY.  
 THE LOCATION OF ALL NAVIGATION AIDS ARE BASED ON INFORMATION PROVIDED BY THE U.S. COAST GUARD BUOY LOCATION REPRESENT THE POSITION OF THE SINKER ONLY.  
 SURVEYED BY THE CORPS OF ENGINEERS.  
 BASE MAPS ARE USDA NAIP 2010.  
 SOUNDINGS WERE TAKEN BY FATHOMETER AND ARE SHOWN TO THE NEAREST TENTH OF A FOOT.  
 SOUNDINGS ARE BASED ON THE DATUM OF MEAN LOWER LOW WATER AT THE LOCALITY.  
 THE PROJECT DEPTH IS 37 FT. AT MLLW.  
 VERTICAL CONTROL:  
 PRIMARY BENCHMARK: 941 4750 TIDAL 8  
 PID: HT0890  
 MLLW: 12.40 FT. (NAVD88 + 0.23 FT.)  
 TIDAL EPOCH: 1983-2001  
 NOAA ONLINE TIDES @ 9414750 ALAMEDA, CA.  
 TIDE DATA LOCATED AT:  
[http://tidesandcurrents.noaa.gov/data\\_menu.shtml?stn=9414750](http://tidesandcurrents.noaa.gov/data_menu.shtml?stn=9414750) Alameda, CA?type=Tide Data  
 HORIZONTAL GPS CONTROL: COAST GUARD D-BEACON.

**Sheet Reference Number**  
**3 of 3**