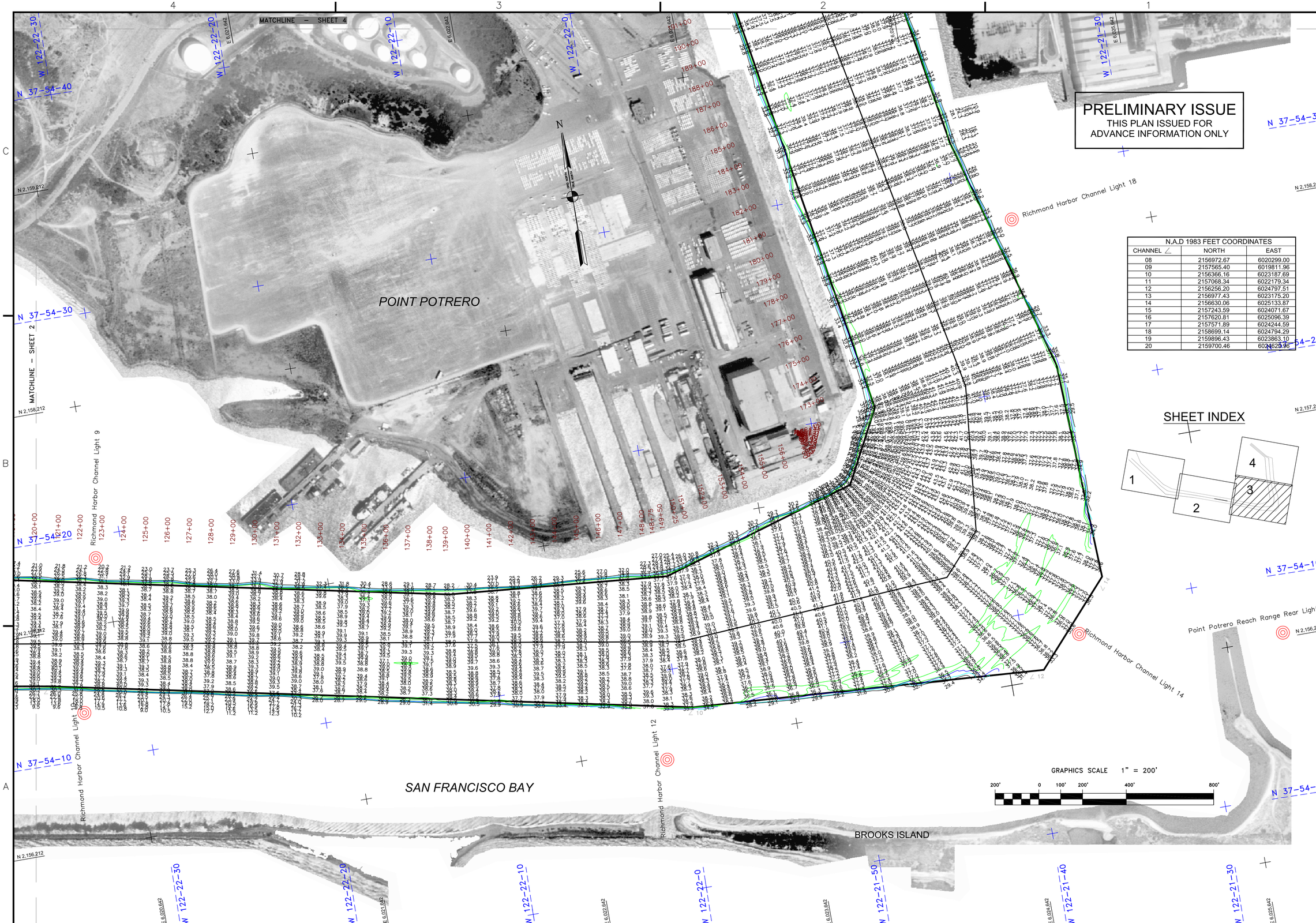

PRELIMINARY ISSUE
THIS PLAN ISSUED FOR ADVANCE INFORMATION ONLY

N.A.D 1983 FEET COORDINATES

CHANNEL ∠	NORTH	EAST
08	2156972.67	6020299.00
09	2157565.40	6019811.96
10	2156366.16	6023187.69
11	2157068.34	6022179.34
12	2156256.20	6024797.51
13	2156977.43	6023175.20
14	2156630.06	6025133.87
15	2157243.59	6024071.67
16	2157620.81	6025096.39
17	2157571.89	6024244.59
18	2158699.14	6024794.29
19	2159896.43	6023863.10
20	2159700.46	6024628.96

SHEET INDEX

1 2 3 4

US Army Corps of Engineers
San Francisco District
1455 Market Street
San Francisco, CA 94103

Mark	Description	Date	Appr.

DESIGNED BY: PDT | CHECKED BY: PDT | DRAWN BY: PDT
DATE: 02/26/2013 | SHEET NO. 3 OF 4 | DRAWING NO. 9 | 2 | XXX

PREPARED UNDER THE DIRECTION OF
JOHN K. BAKER
LT. COLONEL, C.E., DISTRICT ENGINEER

SUBMITTED: PDT
Hydro. Survey Team Leader
APPROVAL RECOMMENDED:
Chief, Hydro Survey Section
APPROVED:
Chief, Construction Branch

ALAMEDA COUNTY CALIFORNIA

RICHMOND INNER HARBOR
POSTDREDGE SURVEY
11 JANUARY – 12 FEBRUARY 2013

Sheet reference number
C3