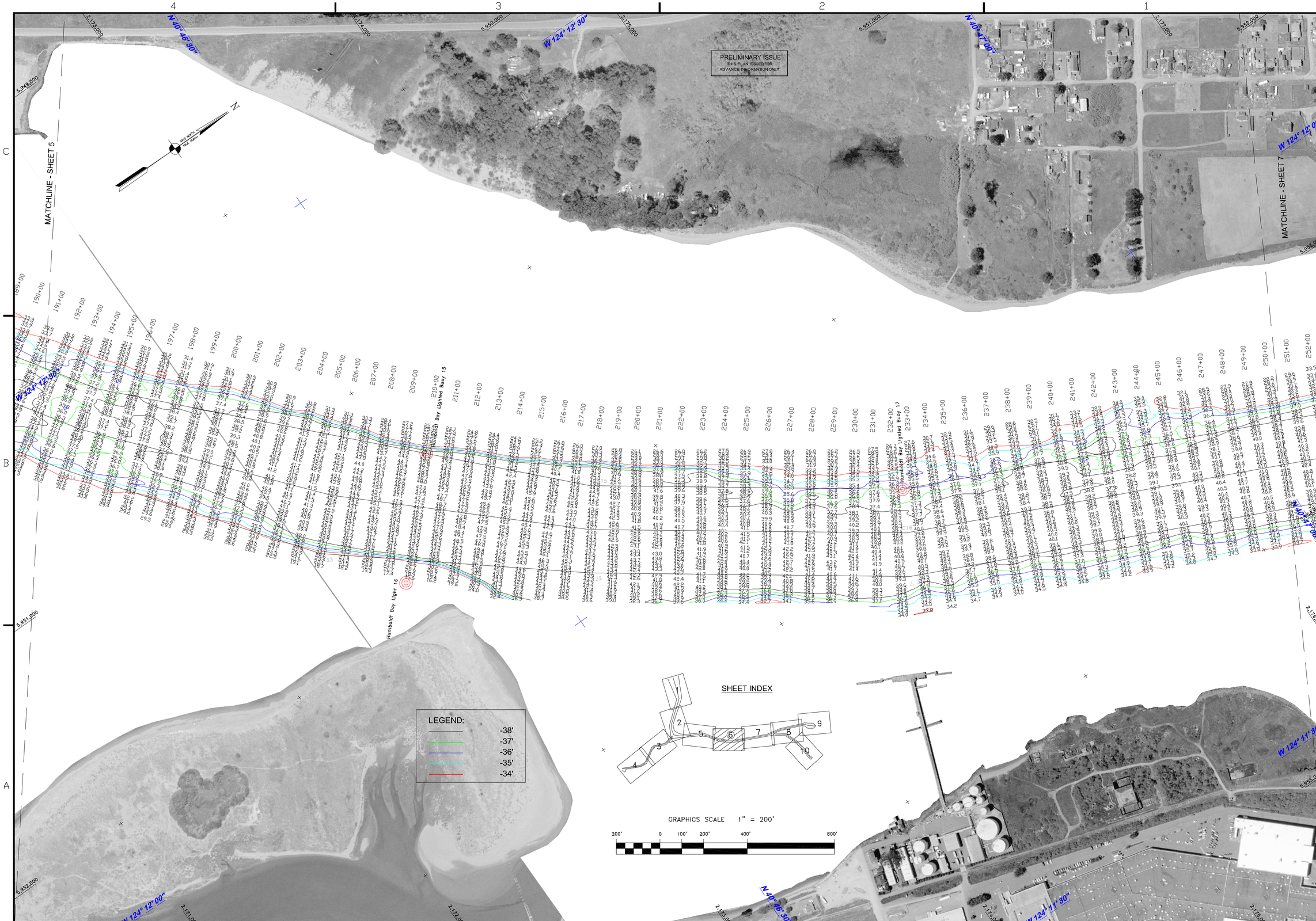

US Army Corps of Engineers
San Francisco District
1455 Market Street
San Francisco, CA 94103

Mark	Description	Date	Appr.

SUBMITTED:	DESIGNED BY:	CHECKED BY:	DRAWN BY:
PDT	PDT	PDT	PDT
Hydro Survey Team Leader	DATE:	SHEET NO.	DRAWING NO.
APPROVAL RECOMMENDED:	2/13/2014	6 OF 10	X X XXX
Chief, Hydro Survey Section	PREPARED UNDER THE DIRECTION OF		
APPROVED:	JOHN K. BAKER		
Chief, Construction Branch	LT. COLONEL, C.E., DISTRICT ENGINEER		

HUMBOLDT COUNTY CALIFORNIA

HUMBOLDT BAY
NORTHBAY CHANNEL CONDITION SURVEY
6-10 FEBRUARY 2014

Sheet reference number
C6